

[MS-DTCLU]: MSDTC Connection Manager: OleTx Transaction Protocol Logical Unit Mainframe Extension

Intellectual Property Rights Notice for Open Specifications Documentation

- **Technical Documentation.** Microsoft publishes Open Specifications documentation for protocols, file formats, languages, standards as well as overviews of the interaction among each of these technologies.
- **Copyrights.** This documentation is covered by Microsoft copyrights. Regardless of any other terms that are contained in the terms of use for the Microsoft website that hosts this documentation, you may make copies of it in order to develop implementations of the technologies described in the Open Specifications and may distribute portions of it in your implementations using these technologies or your documentation as necessary to properly document the implementation. You may also distribute in your implementation, with or without modification, any schema, IDL's, or code samples that are included in the documentation. This permission also applies to any documents that are referenced in the Open Specifications.
- **No Trade Secrets.** Microsoft does not claim any trade secret rights in this documentation.
- **Patents.** Microsoft has patents that may cover your implementations of the technologies described in the Open Specifications. Neither this notice nor Microsoft's delivery of the documentation grants any licenses under those or any other Microsoft patents. However, a given Open Specification may be covered by Microsoft [Open Specification Promise](#) or the [Community Promise](#). If you would prefer a written license, or if the technologies described in the Open Specifications are not covered by the Open Specifications Promise or Community Promise, as applicable, patent licenses are available by contacting iplg@microsoft.com.
- **Trademarks.** The names of companies and products contained in this documentation may be covered by trademarks or similar intellectual property rights. This notice does not grant any licenses under those rights.
- **Fictitious Names.** The example companies, organizations, products, domain names, e-mail addresses, logos, people, places, and events depicted in this documentation are fictitious. No association with any real company, organization, product, domain name, email address, logo, person, place, or event is intended or should be inferred.

Reservation of Rights. All other rights are reserved, and this notice does not grant any rights other than specifically described above, whether by implication, estoppel, or otherwise.

Tools. The Open Specifications do not require the use of Microsoft programming tools or programming environments in order for you to develop an implementation. If you have access to Microsoft programming tools and environments you are free to take advantage of them. Certain Open Specifications are intended for use in conjunction with publicly available standard specifications and network programming art, and assumes that the reader either is familiar with the aforementioned material or has immediate access to it.

Revision Summary

Date	Revision History	Revision Class	Comments
07/20/2007	0.1	Major	MCPD Milestone 5 Initial Availability
09/28/2007	0.1.1	Editorial	Revised and edited the technical content.
10/23/2007	0.2	Minor	Revised some data types.
11/30/2007	0.2.1	Editorial	Revised and edited the technical content.
01/25/2008	0.2.2	Editorial	Revised and edited the technical content.
03/14/2008	0.2.3	Editorial	Revised and edited the technical content.
05/16/2008	0.2.4	Editorial	Revised and edited the technical content.
06/20/2008	0.2.5	Editorial	Revised and edited the technical content.
07/25/2008	0.2.6	Editorial	Revised and edited the technical content.
08/29/2008	0.3	Minor	Updated the technical content.
10/24/2008	0.4	Minor	Updated the technical content.
12/05/2008	1.0	Major	Updated and revised the technical content.
01/16/2009	1.0.1	Editorial	Revised and edited the technical content.
02/27/2009	1.0.2	Editorial	Revised and edited the technical content.
04/10/2009	1.1	Minor	Updated the technical content.
05/22/2009	1.2	Minor	Updated the technical content.
07/02/2009	2.0	Major	Updated and revised the technical content.
08/14/2009	2.1	Minor	Updated the technical content.
09/25/2009	3.0	Major	Updated and revised the technical content.
11/06/2009	3.1	Minor	Updated the technical content.
12/18/2009	4.0	Major	Updated and revised the technical content.
01/29/2010	5.0	Major	Updated and revised the technical content.
03/12/2010	5.1	Minor	Updated the technical content.
04/23/2010	5.2	Minor	Updated the technical content.
06/04/2010	6.0	Major	Updated and revised the technical content.
07/16/2010	7.0	Major	Significantly changed the technical content.

Date	Revision History	Revision Class	Comments
08/27/2010	8.0	Major	Significantly changed the technical content.
10/08/2010	9.0	Major	Significantly changed the technical content.
11/19/2010	10.0	Major	Significantly changed the technical content.
01/07/2011	10.0	No change	No changes to the meaning, language, or formatting of the technical content.
02/11/2011	10.0	No change	No changes to the meaning, language, or formatting of the technical content.
03/25/2011	10.0	No change	No changes to the meaning, language, or formatting of the technical content.
05/06/2011	10.0	No change	No changes to the meaning, language, or formatting of the technical content.
06/17/2011	10.1	Minor	Clarified the meaning of the technical content.

Contents

1 Introduction	14
1.1 Glossary	14
1.2 References.....	16
1.2.1 Normative References.....	16
1.2.2 Informative References	17
1.3 Overview	17
1.3.1 Scenarios	17
1.3.1.1 Enlistment and Completion	18
1.3.1.2 Transaction Recovery	20
1.3.2 Transaction Roles	22
1.3.2.1 LU 6.2 Implementation Role.....	22
1.3.2.2 Transaction Manager Role.....	22
1.3.2.2.1 Transaction Manager Communicating with an LU 6.2 Implementation Facet	22
1.4 Relationship to Other Protocols.....	22
1.5 Prerequisites/Preconditions	23
1.6 Applicability Statement.....	23
1.7 Versioning and Capability Negotiation.....	23
1.8 Vendor-Extensible Fields.....	24
1.9 Standards Assignments	24
2 Messages.....	25
2.1 Transport.....	25
2.2 Message Syntax	25
2.2.1 Common Structures.....	25
2.2.1.1 MESSAGE_PACKET.....	25
2.2.1.2 DTCLU_VARLEN_BYTEARRAY	26
2.2.2 Transaction Enumerations	26
2.2.2.1 DTCLUCOMPARESTATE	26
2.2.2.2 DTCLUCOMPARESTATESCONFIRMATION.....	27
2.2.2.3 DTCLUCOMPARESTATESERROR	27
2.2.2.4 DTCLUXLN	27
2.2.2.5 DTCLUXLNCONFIRMATION.....	28
2.2.2.6 DTCLUXLNERROR	28
2.2.2.7 DTCLUCOMPARESTATESRESPONSE	29
2.2.2.8 DTCLUXLNRESPONSE	29
2.2.2.9 CONNTYPE.....	29
2.2.3 Connection Types Relevant to LU 6.2.....	30
2.2.3.1 CONNTYPE_TXUSER_DTCLUCONFIGURE.....	30
2.2.3.1.1 TXUSER_DTCLURMCONFIGURE_MTAG_ADD	30
2.2.3.1.2 TXUSER_DTCLURMCONFIGURE_MTAG_DELETE.....	31
2.2.3.1.3 TXUSER_DTCLURMCONFIGURE_MTAG_REQUEST_COMPLETED	32
2.2.3.1.4 TXUSER_DTCLURMCONFIGURE_MTAG_ADD_DUPLICATE.....	32
2.2.3.1.5 TXUSER_DTCLURMCONFIGURE_MTAG_DELETE_NOT_FOUND	33
2.2.3.1.6 TXUSER_DTCLURMCONFIGURE_MTAG_DELETE_UNRECOVERED_TRANS	33
2.2.3.1.7 TXUSER_DTCLURMCONFIGURE_MTAG_DELETE_INUSE	34
2.2.3.1.8 TXUSER_DTCLURMCONFIGURE_MTAG_ADD_LOG_FULL	34
2.2.3.2 CONNTYPE_TXUSER_DTCLURECOVERY.....	35
2.2.3.2.1 TXUSER_DTCLURMRECOVERY_MTAG_ATTACH	35
2.2.3.2.2 TXUSER_DTCLURMRECOVERY_MTAG_REQUEST_COMPLETED	36

2.2.3.2.3	TXUSER_DTCLURMRECOVERY_MTAG_ATTACH_DUPLICATE	36
2.2.3.2.4	TXUSER_DTCLURMRECOVERY_MTAG_ATTACH_NOT_FOUND	37
2.2.3.3	CONNTYPE_TXUSER_DTCLURMENLISTMENT	37
2.2.3.3.1	TXUSER_DTCLURMENLISTMENT_MTAG_CREATE	37
2.2.3.3.2	TXUSER_DTCLURMENLISTMENT_MTAG_REQUEST_COMPLETED	38
2.2.3.3.3	TXUSER_DTCLURMENLISTMENT_MTAG_TO_DTC_CONVERSATIONLOST	39
2.2.3.3.4	TXUSER_DTCLURMENLISTMENT_MTAG_TO_DTC_BACKEDOUT	40
2.2.3.3.5	TXUSER_DTCLURMENLISTMENT_MTAG_TO_DTC_BACKOUT	40
2.2.3.3.6	TXUSER_DTCLURMENLISTMENT_MTAG_TO_DTC_COMMITTED	41
2.2.3.3.7	TXUSER_DTCLURMENLISTMENT_MTAG_TO_DTC_FORGET	41
2.2.3.3.8	TXUSER_DTCLURMENLISTMENT_MTAG_TO_DTC_REQUESTCOMMIT	42
2.2.3.3.9	TXUSER_DTCLURMENLISTMENT_MTAG_TO_LU_BACKEDOUT	42
2.2.3.3.10	TXUSER_DTCLURMENLISTMENT_MTAG_TO_LU_BACKOUT	43
2.2.3.3.11	TXUSER_DTCLURMENLISTMENT_MTAG_TO_LU_COMMITTED	43
2.2.3.3.12	TXUSER_DTCLURMENLISTMENT_MTAG_TO_LU_PREPARE	44
2.2.3.3.13	TXUSER_DTCLURMENLISTMENT_MTAG_CREATE_TX_NOT_FOUND	44
2.2.3.3.14	TXUSER_DTCLURMENLISTMENT_MTAG_CREATE_TOO_LATE	45
2.2.3.3.15	TXUSER_DTCLURMENLISTMENT_MTAG_CREATE_LOG_FULL	45
2.2.3.3.16	TXUSER_DTCLURMENLISTMENT_MTAG_CREATE_TOO_MANY	46
2.2.3.3.17	TXUSER_DTCLURMENLISTMENT_MTAG_CREATE_LU_NOT_FOUND	46
2.2.3.3.18	TXUSER_DTCLURMENLISTMENT_MTAG_UNPLUG	47
2.2.3.3.19	TXUSER_DTCLURMENLISTMENT_MTAG_CREATE_DUPLICATE_LU_TRANS ID	48
2.2.3.3.20	TXUSER_DTCLURMENLISTMENT_MTAG_CREATE_LU_NO_RECOVERY_PR OCESS	48
2.2.3.3.21	TXUSER_DTCLURMENLISTMENT_MTAG_CREATE_LU_DOWN	49
2.2.3.3.22	TXUSER_DTCLURMENLISTMENT_MTAG_CREATE_LU_RECOVERING	49
2.2.3.3.23	TXUSER_DTCLURMENLISTMENT_MTAG_CREATE_LU_RECOVERY_MISMA TCH	50
2.2.3.4	CONNTYPE_TXUSER_DTCLURECOVERYINITIATEDBYDTC	50
2.2.3.4.1	TXUSER_DTCLURECOVERYINITIATEDBYDTC_MTAG_GETWORK	50
2.2.3.4.2	TXUSER_DTCLURECOVERYINITIATEDBYDTC_MTAG_GETWORK_NOT_FO UND	51
2.2.3.4.3	TXUSER_DTCLURECOVERYINITIATEDBYDTC_MTAG_WORK_CHECKLUSTA TUS	52
2.2.3.4.4	TXUSER_DTCLURECOVERYINITIATEDBYDTC_MTAG_WORK_TRANS	52
2.2.3.4.5	TXUSER_DTCLURECOVERYINITIATEDBYDTC_MTAG_LUSTATUS	53
2.2.3.4.6	TXUSER_DTCLURECOVERYINITIATEDBYDTC_MTAG_REQUESTCOMPLETE ...	54
2.2.3.4.7	TXUSER_DTCLURECOVERYINITIATEDBYDTC_MTAG_CONFIRMATION_FR OM_OUR_XLN	55
2.2.3.4.8	TXUSER_DTCLURECOVERYINITIATEDBYDTC_MTAG_THEIR_XLN_RESPON SE	55
2.2.3.4.9	TXUSER_DTCLURECOVERYINITIATEDBYDTC_MTAG_CONFIRMATION_FO R_THEIR_XLN	56

2.2.3.4.10	TXUSER_DTCLURECOVERYINITIATEDBYDTC_MTAG_ERROR_FROM_OUR_XLN	57
2.2.3.4.11	TXUSER_DTCLURECOVERYINITIATEDBYDTC_MTAG_CHECK_FOR_COMPARESTATES	58
2.2.3.4.12	TXUSER_DTCLURECOVERYINITIATEDBYDTC_MTAG_COMPARESTATES_INFO	58
2.2.3.4.13	TXUSER_DTCLURECOVERYINITIATEDBYDTC_MTAG_NO_COMPARESTATE S	59
2.2.3.4.14	TXUSER_DTCLURECOVERYINITIATEDBYDTC_MTAG_THEIR_COMPARESTATES	60
2.2.3.4.15	TXUSER_DTCLURECOVERYINITIATEDBYDTC_MTAG_CONFIRMATION_FOR_THEIR_COMPARESTATES	60
2.2.3.4.16	TXUSER_DTCLURECOVERYINITIATEDBYDTC_MTAG_ERROR_FROM_OUR_COMPARESTATES	61
2.2.3.4.17	TXUSER_DTCLURECOVERYINITIATEDBYDTC_MTAG_CONVERSATION_LOST	62
2.2.3.4.18	TXUSER_DTCLURECOVERYINITIATEDBYDTC_MTAG_NEW_RECOVERY_SEQUENCE_NUM	62
2.2.3.5	CONNTYPE_TXUSER_DTCLURECOVERYINITIATEDBYLU	63
2.2.3.5.1	TXUSER_DTCLURECOVERYINITIATEDBYLU_MTAG_THEIR_XLN	63
2.2.3.5.2	TXUSER_DTCLURECOVERYINITIATEDBYLU_MTAG_RESPONSE_FOR_THEIR_XLN	64
2.2.3.5.3	TXUSER_DTCLURECOVERYINITIATEDBYLU_MTAG_CONFIRMATION_OF_OUR_XLN	65
2.2.3.5.4	TXUSER_DTCLURECOVERYINITIATEDBYLU_MTAG_THEIR_COMPARESTATES	66
2.2.3.5.5	TXUSER_DTCLURECOVERYINITIATEDBYLU_MTAG_RESPONSE_FOR_THEIR_COMPARESTATES	67
2.2.3.5.6	TXUSER_DTCLURECOVERYINITIATEDBYLU_MTAG_CONFIRMATION_OF_OUR_COMPARESTATES	68
2.2.3.5.7	TXUSER_DTCLURECOVERYINITIATEDBYLU_MTAG_ERROR_OF_OUR_COMPARESTATES	68
2.2.3.5.8	TXUSER_DTCLURECOVERYINITIATEDBYLU_MTAG_CONVERSATION_LOST ..	69
2.2.3.5.9	TXUSER_DTCLURECOVERYINITIATEDBYLU_MTAG_REQUESTCOMPLETE	69
2.2.3.5.10	TXUSER_DTCLURECOVERYINITIATEDBYLU_MTAG_THEIR_XLN_NOT_FOUND	70

3 Protocol Details	71
3.1 Common Details	71
3.1.1 Abstract Data Model	71
3.1.2 Timers	71
3.1.3 Initialization	71
3.1.4 Protocol Version Negotiation	72
3.1.5 Higher-Layer Triggered Events	72
3.1.6 Message Processing Events and Sequencing Rules	72
3.1.7 Timer Events	72
3.1.8 Other Local Events	72
3.2 LU 6.2 Implementation Details	72
3.2.1 Abstract Data Model	72
3.2.1.1 CONNTYPE_TXUSER_DTCLUCONFIGURE Initiator States	73
3.2.1.1.1 Idle	74
3.2.1.1.2 Awaiting Add Response	74
3.2.1.1.3 Awaiting Delete Response	74
3.2.1.1.4 Ended	75
3.2.1.2 CONNTYPE_TXUSER_DTCLURECOVERY Initiator States	75
3.2.1.2.1 Idle	76
3.2.1.2.2 Awaiting Register Response	76
3.2.1.2.3 Registered	76
3.2.1.2.4 Ended	77
3.2.1.3 CONNTYPE_TXUSER_DTCLURMENLISTMENT Initiator States	77
3.2.1.3.1 Idle	78
3.2.1.3.2 Awaiting Enlistment Response	79
3.2.1.3.3 Active	79
3.2.1.3.4 Preparing for Transaction Commit	79
3.2.1.3.5 Awaiting Backout Response	79
3.2.1.3.6 Awaiting Transaction Outcome	79
3.2.1.3.7 Finalizing Abort Operations	80
3.2.1.3.8 Finalizing Commit Operations	80
3.2.1.3.9 Ended	80
3.2.1.4 CONNTYPE_TXUSER_DTCLURECOVERYINITIATEDBYDTC Initiator States	80
3.2.1.4.1 Idle	82
3.2.1.4.2 Awaiting Response to Work Query	82
3.2.1.4.3 Processing Cold XLN Request	83
3.2.1.4.4 Processing Warm XLN Request	83
3.2.1.4.5 Awaiting Response to XLN Confirmation	83
3.2.1.4.6 Awaiting Response to XLN	83
3.2.1.4.7 Awaiting Response to Compare States Query During Warm XLN	84
3.2.1.4.8 XLN Exchange Complete	84
3.2.1.4.9 Awaiting Response to Compare States Query	84
3.2.1.4.10 Processing Compare States Request	84
3.2.1.4.11 Awaiting Response to Compare States	84
3.2.1.4.12 Processing LU Status Check	85
3.2.1.4.13 Awaiting Request Complete	85
3.2.1.4.14 Ended	85
3.2.1.5 CONNTYPE_TXUSER_DTCLURECOVERYINITIATEDBYLU Initiator States	85
3.2.1.5.1 Idle	86
3.2.1.5.2 Awaiting Response to XLN Request	86
3.2.1.5.3 Processing XLN Confirmation	87
3.2.1.5.4 Awaiting Response to XLN Confirmation	87
3.2.1.5.5 Awaiting Response to XLN Confirmation with Error	87

3.2.1.5.6	XLN Exchange Complete	87
3.2.1.5.7	Awaiting Response to Compare States	87
3.2.1.5.8	Processing Compare States Response	88
3.2.1.5.9	Awaiting Request Complete	88
3.2.1.5.10	Ended	88
3.2.2	Timers	88
3.2.3	Initialization	88
3.2.4	Higher-Layer Triggered Events	88
3.2.4.1	Adding an LU Name Pair	89
3.2.4.2	Deleting an LU Name Pair	89
3.2.4.3	Registering Recovery Process For LU Pair	89
3.2.4.4	All Sessions Lost	90
3.2.4.5	Creating LU 6.2 Subordinate Enlistment	90
3.2.4.6	Aborting LU 6.2 Subordinate Enlistment	91
3.2.4.7	LU 6.2 Subordinate Enlistment Prepare Request Completed	91
3.2.4.8	LU 6.2 Subordinate Enlistment Conversation Lost	92
3.2.4.9	Unplugging LU 6.2 Subordinate Enlistment	92
3.2.4.10	LU 6.2 Subordinate Enlistment Abort Request Completed	92
3.2.4.11	LU 6.2 Subordinate Enlistment Commit Request Completed	92
3.2.4.12	LU 6.2 Subordinate Enlistment Single-Phase Commit Request Completed	93
3.2.4.13	Local LU Initiated Recovery Sending Query For Work	93
3.2.4.14	Local LU Initiated Recovery Sending New Recovery Sequence Number	93
3.2.4.15	Local LU Initiated Recovery Sending XLN Error	94
3.2.4.16	Local LU Initiated Recovery Sending XLN Response	95
3.2.4.17	Local LU Initiated Recovery Sending XLN Confirmation	96
3.2.4.18	Local LU Initiated Recovery Sending Compare States Query	96
3.2.4.19	Local LU Initiated Recovery Sending Compare States	97
3.2.4.20	Local LU Initiated Recovery Sending Compare States Error	98
3.2.4.21	Local LU Initiated Recovery Sending LU Status	98
3.2.4.22	Local LU Initiated Recovery Conversation Lost	99
3.2.4.23	Remote LU Initiated Recovery Sending XLN	99
3.2.4.24	Remote LU Initiated Recovery Sending XLN Confirmation	100
3.2.4.25	Remote LU Initiated Recovery Sending Compare States	101
3.2.4.26	Remote LU Initiated Recovery Sending Compare States Confirmation	102
3.2.4.27	Remote LU Initiated Recovery Sending Compare States Error	103
3.2.4.28	Remote LU Initiated Recovery Conversation Lost	103
3.2.5	Message Processing Events and Sequencing Rules	104
3.2.5.1	CONNTYPE_TXUSER_DTCLUCONFIGURE as Initiator	104
3.2.5.1.1	Receiving a TXUSER_DTCLURMCONFIGURE_MTAG_ADD_DUPLICATE Message	104
3.2.5.1.2	Receiving a TXUSER_DTCLURMCONFIGURE_MTAG_DELETE_NOT_FOUND Message	104
3.2.5.1.3	Receiving a TXUSER_DTCLURMCONFIGURE_MTAG_DELETE_UNRECOVERED_TRANS Message	104
3.2.5.1.4	Receiving a TXUSER_DTCLURMCONFIGURE_MTAG_DELETE_INUSE Message	105
3.2.5.1.5	Receiving a TXUSER_DTCLURMCONFIGURE_MTAG_REQUEST_COMPLETED Message ..	105
3.2.5.1.6	Receiving a TXUSER_DTCLURMCONFIGURE_MTAG_ADD_LOG_FULL Message	105
3.2.5.1.7	Connection Disconnected	105
3.2.5.2	CONNTYPE_TXUSER_DTCLURECOVERY as Initiator	106

3.2.5.2.1	Receiving a TXUSER_DTCLURMRECOVERY_MTAG_ATTACH_NOT_FOUND Message.....	106
3.2.5.2.2	Receiving a TXUSER_DTCLURMRECOVERY_MTAG_ATTACH_DUPLICATE Message.....	106
3.2.5.2.3	Receiving a TXUSER_DTCLURMRECOVERY_MTAG_REQUEST_COMPLETED Message.....	106
3.2.5.2.4	Connection Disconnected	107
3.2.5.3	CONNTYPE_TXUSER_DTCLURMENLISTMENT as Initiator	107
3.2.5.3.1	Receiving a TXUSER_DTCLURMENLISTMENT_MTAG_REQUEST_COMPLETED Message ..	107
3.2.5.3.2	Receiving Other TXUSER_DTCLURMENLISTMENT_MTAG Messages	107
3.2.5.3.3	Receiving a TXUSER_DTCLURMENLISTMENT_MTAG_TO_LU_PREPARE Message.....	108
3.2.5.3.4	Receiving a TXUSER_DTCLURMENLISTMENT_MTAG_TO_LU_BACKEDOUT Message.....	108
3.2.5.3.5	Receiving a TXUSER_DTCLURMENLISTMENT_MTAG_TO_LU_BACKOUT Message.....	109
3.2.5.3.6	Receiving a TXUSER_DTCLURMENLISTMENT_MTAG_TO_LU_COMMITTED Message.....	109
3.2.5.3.7	Connection Disconnected	109
3.2.5.4	CONNTYPE_TXUSER_DTCLURECOVERYINITIATEDBYDTC as Initiator	109
3.2.5.4.1	Receiving a TXUSER_DTCLURECOVERYINITIATEDBYDTC_MTAG_GETWORK_NOT_FO UND Message	110
3.2.5.4.2	Receiving a TXUSER_DTCLURECOVERYINITIATEDBYDTC_MTAG_WORK_CHECKLUSTA TUS Message	110
3.2.5.4.3	Receiving a TXUSER_DTCLURECOVERYINITIATEDBYDTC_MTAG_WORK_TRANS Message.....	110
3.2.5.4.4	Receiving a TXUSER_DTCLURECOVERYINITIATEDBYDTC_MTAG_CONFIRMATION_FO R_THEIR_XLN Message	111
3.2.5.4.5	Receiving a TXUSER_DTCLURECOVERYINITIATEDBYDTC_MTAG_NO_COMPARESTATE S Message.....	112
3.2.5.4.6	Receiving a TXUSER_DTCLURECOVERYINITIATEDBYDTC_MTAG_COMPARESTATES_I NFO Message.....	112
3.2.5.4.7	Receiving a TXUSER_DTCLURECOVERYINITIATEDBYDTC_MTAG_CONFIRMATION_FO R_THEIR_COMPARESTATES Message	113
3.2.5.4.8	Receiving a TXUSER_DTCLURECOVERYINITIATEDBYDTC_MTAG_REQUESTCOMPLETE Message.....	113
3.2.5.4.9	Connection Disconnected	113
3.2.5.5	CONNTYPE_TXUSER_DTCLURECOVERYINITIATEDBYLU as Initiator	114
3.2.5.5.1	Receiving a TXUSER_DTCLURECOVERYINITIATEDBYLU_MTAG_THEIR_XLN_NOT_FOU ND Message	114
3.2.5.5.2	Receiving a TXUSER_DTCLURECOVERYINITIATEDBYLU_MTAG_RESPONSE_FOR_THEI R_XLN Message	114

3.2.5.5.3	Receiving a TXUSER_DTCLURECOVERYINITIATEDBYLU_MTAG_RESPONSE_FOR_THEI R_COMPARESTATES Message	115
3.2.5.5.4	Receiving a TXUSER_DTCLURECOVERYINITIATEDBYLU_MTAG_REQUESTCOMPLETE Message.....	115
3.2.5.5.5	Connection Disconnected	116
3.2.6	Timer Events	116
3.2.7	Other Local Events	116
3.3	Transaction Manager Communicating with an LU 6.2 Implementation Facet Details.....	116
3.3.1	Abstract Data Model	116
3.3.1.1	Logging	119
3.3.1.2	CONNTYPE_TXUSER_DTCLUCONFIGURE Acceptor States	120
3.3.1.2.1	Idle	120
3.3.1.2.2	Processing Add Request	120
3.3.1.2.3	Processing Delete Request.....	120
3.3.1.2.4	Ended	120
3.3.1.2.5	State Diagram	120
3.3.1.3	CONNTYPE_TXUSER_DTCLURECOVERY Acceptor States.....	121
3.3.1.3.1	Idle	121
3.3.1.3.2	Processing Register Request	121
3.3.1.3.3	Registered.....	122
3.3.1.3.4	Ended	122
3.3.1.3.5	State Diagram	122
3.3.1.4	CONNTYPE_TXUSER_DTCLURMENLISTMENT Acceptor States	122
3.3.1.4.1	Idle	123
3.3.1.4.2	Processing Enlistment Request.....	123
3.3.1.4.3	Active	123
3.3.1.4.4	Awaiting Prepare Response.....	123
3.3.1.4.5	Processing Backout Request	124
3.3.1.4.6	Prepared	124
3.3.1.4.7	Awaiting Commit Response	124
3.3.1.4.8	Awaiting Abort Response.....	124
3.3.1.4.9	Ended	124
3.3.1.4.10	State Diagram	124
3.3.1.5	CONNTYPE_TXUSER_DTCLURECOVERYINITIATEDBYDTC Acceptor States	125
3.3.1.5.1	Idle	126
3.3.1.5.2	Processing Work Query	126
3.3.1.5.3	Awaiting Response To Cold XLN	126
3.3.1.5.4	Processing Response To Cold XLN	127
3.3.1.5.5	Awaiting Response To Warm XLN	127
3.3.1.5.6	Processing Response to Warm XLN.....	127
3.3.1.5.7	Processing Compare State Query During Warm XLN	127
3.3.1.5.8	Awaiting LU Status Response.....	127
3.3.1.5.9	Processing LU Status Response	128
3.3.1.5.10	Awaiting Compare States Query	128
3.3.1.5.11	Processing Compare States Query	128
3.3.1.5.12	Awaiting Compare States Response	128
3.3.1.5.13	Processing Compare States Response	128
3.3.1.5.14	Processing Compare States Error.....	128
3.3.1.5.15	Is Obsolete Awaiting Response To Cold XLN.....	128
3.3.1.5.16	Is Obsolete Awaiting Response To Warm XLN.....	129
3.3.1.5.17	Is Obsolete Awaiting LU Status Response	129

3.3.1.5.18	Is Obsolete Processing Response	129
3.3.1.5.19	Is Obsolete Processing Compare State Query During Warm XLN	129
3.3.1.5.20	Ended	129
3.3.1.5.21	State Diagram	129
3.3.1.6	CONNTYPE_TXUSER_DTCLURECOVERYINITIATEDBYLU Acceptor States	133
3.3.1.6.1	Idle	134
3.3.1.6.2	Processing XLN Request	134
3.3.1.6.3	Awaiting XLN Confirmation	134
3.3.1.6.4	Processing XLN Confirmation	134
3.3.1.6.5	Awaiting Compare States Request	134
3.3.1.6.6	Processing Compare States Request	134
3.3.1.6.7	Awaiting Compare States Confirmation	135
3.3.1.6.8	Processing Compare States Confirmation	135
3.3.1.6.9	Is Obsolete Awaiting XLN Confirmation	135
3.3.1.6.10	Ended	135
3.3.1.6.11	State Diagram	135
3.3.2	Timers	136
3.3.2.1	LU Status Timer	136
3.3.3	Initialization	137
3.3.4	Higher-Layer Triggered Events	137
3.3.4.1	Recover	137
3.3.5	Message Processing Events and Sequencing Rules	138
3.3.5.1	CONNTYPE_TXUSER_DTCLUCONFIGURE as Acceptor	138
3.3.5.1.1	Receiving a TXUSER_DTCLURMCONFIGURE_MTAG_ADD Message	138
3.3.5.1.2	Receiving a TXUSER_DTCLURMCONFIGURE_MTAG_DELETE Message	139
3.3.5.2	CONNTYPE_TXUSER_DTCLURECOVERY as Acceptor	140
3.3.5.2.1	Receiving a TXUSER_DTCLURMRECOVERY_MTAG_ATTACH Message	140
3.3.5.2.2	Connection Disconnected	141
3.3.5.3	CONNTYPE_TXUSER_DTCLURMENLISTMENT as Acceptor	141
3.3.5.3.1	Receiving a TXUSER_DTCLURMENLISTMENT_MTAG_CREATE Message	142
3.3.5.3.2	Receiving a TXUSER_DTCLURMENLISTMENT_MTAG_TO_DTC_REQUESTCOMMIT Message	144
3.3.5.3.3	Receiving a TXUSER_DTCLURMENLISTMENT_MTAG_TO_DTC_BACKOUT Message	144
3.3.5.3.4	Receiving a TXUSER_DTCLURMENLISTMENT_MTAG_TO_DTC_FORGET Message	145
3.3.5.3.5	Receiving a TXUSER_DTCLURMENLISTMENT_MTAG_TO_DTC_BACKEDOUT Message	146
3.3.5.3.6	Receiving a TXUSER_DTCLURMENLISTMENT_MTAG_TO_DTC_CONVERSATIONLOST Message	146
3.3.5.3.7	Connection Disconnected	147
3.3.5.4	CONNTYPE_TXUSER_DTCLURECOVERYINITIATEDBYDTC as Acceptor	148
3.3.5.4.1	Receiving a TXUSER_DTCLURECOVERYINITIATEDBYDTC_MTAG_GETWORK Message	148
3.3.5.4.2	Receiving a TXUSER_DTCLURECOVERYINITIATEDBYDTC_MTAG_NEW_RECOVERY_SE Q_NUM Message	149
3.3.5.4.3	Receiving a TXUSER_DTCLURECOVERYINITIATEDBYDTC_MTAG_CONFIRMATION_FR OM_OUR_XLN Message	150

3.3.5.4.4	Receiving a TXUSER_DTCLURECOVERYINITIATEDBYDTC_MTAG_ERROR_FROM_OUR_XLN Message	152
3.3.5.4.5	Receiving a TXUSER_DTCLURECOVERYINITIATEDBYDTC_MTAG_THEIR_XLN_RESPONSE Message	153
3.3.5.4.6	Receiving a TXUSER_DTCLURECOVERYINITIATEDBYDTC_MTAG_CHECK_FOR_COMPARESTATES Message	157
3.3.5.4.7	Receiving a TXUSER_DTCLURECOVERYINITIATEDBYDTC_MTAG_THEIR_COMPARESTATES Message	160
3.3.5.4.8	Receiving a TXUSER_DTCLURECOVERYINITIATEDBYDTC_MTAG_ERROR_FROM_OUR_COMPARESTATES Message	162
3.3.5.4.9	Receiving a TXUSER_DTCLURECOVERYINITIATEDBYDTC_MTAG_LUSTATUS Message ..	162
3.3.5.4.10	Connection Disconnected	163
3.3.5.5	CONNTYPE_TXUSER_DTCLURECOVERYINITIATEDBYLU as Acceptor	164
3.3.5.5.1	Receiving a TXUSER_DTCLURECOVERYINITIATEDBYLU_MTAG_THEIR_XLN Message...	164
3.3.5.5.2	Receiving a TXUSER_DTCLURECOVERYINITIATEDBYLU_MTAG_CONFIRMATION_OF_OUR_XLN Message	168
3.3.5.5.3	Receiving a TXUSER_DTCLURECOVERYINITIATEDBYLU_MTAG_THEIR_COMPARESTATES Message	169
3.3.5.5.4	Receiving a TXUSER_DTCLURECOVERYINITIATEDBYLU_MTAG_CONFIRMATION_OF_OUR_COMPARESTATES Message	172
3.3.5.5.5	Receiving a TXUSER_DTCLURECOVERYINITIATEDBYLU_MTAG_ERROR_OF_OUR_COMPARESTATES Message.....	173
3.3.5.5.6	Connection Disconnected	173
3.3.6	Timer Events	174
3.3.6.1	LU Status Timer Tick	174
3.3.7	Other Local Events	174
3.3.7.1	Create Subordinate Enlistment Success	174
3.3.7.2	Create Subordinate Enlistment Failure	175
3.3.7.3	Begin Phase One	175
3.3.7.4	Begin Rollback.....	176
3.3.7.5	Begin Commit	177
3.3.7.6	Local LU Initiated Recovery Obsolete XLN Exchange.....	178
3.3.7.7	Send Cold XLN	178
3.3.7.8	Send Warm XLN	178
3.3.7.9	Send Check LU Status	179
3.3.7.10	Remote LU Initiated Recovery Obsolete XLN Exchange	179
3.3.7.11	Recovery Work Ready	180
3.3.7.12	Received New Recovery Sequence Number	182
3.3.7.13	Obsolete All XLN Exchanges	183
3.3.7.14	Received New Remote Log Name	183
3.3.7.15	Begin Remote LU Initiated Synchronization	184
3.3.7.16	Begin Local LU Initiated Synchronization.....	184

3.3.7.17	Synchronization Successful	184
3.3.7.18	Synchronization Inconsistent	185
3.3.7.19	Received LU Status	185
3.3.7.20	Local LU Initiated Recovery Worker Ended	186
3.3.7.21	Synchronization Connection Down	186
3.3.7.22	Remote LU Initiated Recovery Ended	187
3.3.7.23	Recovery Down	187
3.3.7.24	LUW Conversation Lost	188
4	Protocol Examples	189
4.1	LU Name Pair Configuration Scenario	189
4.1.1	Configuring an LU Name Pair	189
4.1.2	Deleting an LU Name Pair	190
4.2	Registering as the Recovery Process for an LU Name Pair Scenario	192
4.2.1	Registering the Recovery Process	192
4.2.2	Unregistering the Recovery Process	194
4.3	Performing Cold Recovery for an LU Name Pair Scenario	194
4.3.1	Performing Cold Recovery	194
4.4	Enlisting in an OleTx Transaction as an LU 6.2 Implementation Scenario	198
4.4.1	Enlisting an LUW on an OleTx Transaction	198
4.4.2	Participating in Two Phase Commit	201
4.5	Performing Warm Recovery for an LU Name Pair Scenario	203
4.5.1	Performing Warm Recovery	203
5	Security	211
5.1	Security Considerations for Implementers	211
6	Appendix A: Product Behavior	212
7	Change Tracking	214
8	Index	216

1 Introduction

This document specifies the MSDTC Connection Manager: OleTx Transaction Protocol Logical Unit Mainframe Extension, which provides **transaction** processing support to implementations of **Logical Unit type 6.2 (LU 6.2)**.

1.1 Glossary

The following terms are defined in [\[MS-GLOS\]](#):

application
atomic transaction
connection
globally unique identifier (GUID)
Phase One
Phase Two
recovery
subordinate transaction manager
superior transaction manager
transaction
transaction identifier
transaction manager
two-phase commit

The following terms are defined in [\[MS-DTCO\]](#):

Active Phase
enlistment
in doubt outcome
message tag (MTAG)
outcome
participant
Phase One Enlistment
resource manager (RM)
transient failure
work

The following terms are specific to this document:

cold recovery: Initial recovery work performed by a **transaction manager** for a **LU 6.2** implementation with respect to a specific **LU Name Pair**.

cold XLN: The **Exchange Log Name** messages that are exchanged during **cold recovery**.

Compare States: In **LU 6.2**, **Compare States** messages are sent from one **logical unit (LU)** to another to convey information about the state of a **logical unit of work**. For a more complete definition, see [\[SNAFormat\]](#).

conversation: In **LU 6.2**, **conversations** connect **transaction programs**, and are used by the **transaction programs** to transfer messages. For a more complete definition, see [\[LU62Peer\]](#).

Exchange Log Name (XLN): In **LU 6.2, Exchange Log Name** messages are sent from one **LU** to another to convey information about the state of a **log**, such as log names and **log status**. For a more complete definition, see [\[SNAFormat\]](#).

heuristic abort outcome: An **outcome** of an **atomic transaction** that indicates that a **transaction manager** has autonomously made an Abort Outcome decision. For a more complete definition, see [\[LU62SPS\]](#).

heuristic commit outcome: An **outcome** of an **atomic transaction** that indicates that a **transaction manager** has autonomously made a Commit Outcome decision. For a more complete definition, see [\[LU62SPS\]](#).

heuristic mixed outcome: An **outcome** of an **atomic transaction** that indicates that a **participant** has autonomously decided the **outcome**, and the decision is not consistent with the **outcome** decision made by other **participants**. For a more complete definition, see [\[LU62SPS\]](#).

local log name: A log name that identifies a **log** held by a **local LU**.

local LU: An [LU 6.2 Implementation](#) that uses the protocol specified in this document to communicate with a **transaction manager**.

log: A durable store used to maintain **transaction** state.

log status: In **LU 6.2**, the status of a **log** may be either Cold or Warm. A **log** whose status is Cold contains no **transaction** state. A **log** whose status is Warm may contain **transaction** state.

Log Status Cold: A **log status** value of Cold.

Log Status Warm: A **log status** of Warm.

logical unit (LU): In **Systems Network Architecture**, a **logical unit** is an addressable network element which serves as an access point to the network for programs and users, allowing them to access resources and communicate with other programs and users. For a more complete definition, see [\[SNA\]](#).

logical unit of work (LUW): In **LU 6.2**, the **transaction programs** divide the distributed **transaction** into **logical units of work**, delimited by Sync Points, to which all **participants** attempt to synchronize their state. For a more complete definition, see [\[LU62Peer\]](#).

LU 6.2 subordinate enlistment: The **enlistment** of a **logical unit of work** on an existing **transaction**.

LU Name: Used to refer to an **LU**, for example, by a **transaction program**. It is associated with the **LU** through the configuration of the **LU** implementation. For a more complete definition, see [\[SNA\]](#).

LU Name Pair: An identifier that uniquely specifies the pairing of a **local LU** and a **remote LU**.

LU Type 6.2 (LU 6.2): A type of **logical unit** designed to provide support for two or more distributed **application** programs cooperating to carry out some **work**. All communication provided by **LU 6.2** is program-to-program. For a more complete definition, see [\[LU62Peer\]](#).

LUW identifier: An identifier for a **logical unit of work**.

recovery sequence number: A sequence number used to demarcate sequences of **recovery** protocol messages to make it possible to detect obsolete **recovery** protocol messages.

remote log name: A log name that identifies a **log** held by a **remote LU**.

remote LU: An LU 6.2 Implementation that communicates with the **local LU**, but not making use of the protocol specified in this document.

session: In **LU 6.2**, a **session** is a **connection** between **LUs** that can be used by a succession of **conversations**. A given pair of **LU 6.2s** may be connected by multiple **sessions**. For a more complete definition, see [\[LU62Peer\]](#).

Sync Point Processing: In **LU 6.2**, a distributed error recovery function that allows **transaction programs** to coordinate error **recovery** and maintain consistency between distributed resources. For a more complete definition, see [\[SNA\]](#).

Sync Point Services (SPS): In **LU 6.2**, the component of the **LU** that provides support for sync points. For a description of the **Sync Point Services** architecture, see [\[LU62SPS\]](#).

Systems Network Architecture (SNA): A data communications architecture defined by IBM. For a technical overview, see [\[SNA\]](#).

transaction program: In **Systems Network Architecture**, it is a program that is the direct user of an **LU 6.2**, or it is executed within an **LU 6.2**. For a more complete definition, see [\[LU62Verb\]](#) and [\[LU62Peer\]](#).

warm recovery: Subsequent recovery work performed by a **transaction manager** for a **LU 6.2** implementation with respect to a specific **LU Name Pair**. (See **cold recovery**).

Warm XLN: The **Exchange Log Name** messages that are exchanged during **warm recovery**.

MAY, SHOULD, MUST, SHOULD NOT, MUST NOT: These terms (in all caps) are used as described in [\[RFC2119\]](#). All statements of optional behavior use either MAY, SHOULD, or SHOULD NOT.

1.2 References

References to Microsoft Open Specification documents do not include a publishing year because links are to the latest version of the documents, which are updated frequently. References to other documents include a publishing year when one is available.

1.2.1 Normative References

We conduct frequent surveys of the normative references to assure their continued availability. If you have any issue with finding a normative reference, please contact dochelp@microsoft.com. We will assist you in finding the relevant information. Please check the archive site, <http://msdn2.microsoft.com/en-us/library/E4BD6494-06AD-4aed-9823-445E921C9624>, as an additional source.

[LU62Peer] IBM Corporation, "SNA LU 6.2 Peer Protocols SC31-6808-02", October 1996, <http://www.elink.ibm.link.ibm.com/publications/servlet/pbi.wss?CTY=US&FNC=SRX&PBL=SC31-6808-02>

[LU62SPS] IBM Corporation, "SNA Sync Point Services Architecture References SC31-8134-00", August 1994, <http://www.elink.ibm.link.ibm.com/public/applications/publications/cgibin/pbi.cgi?CTY=US&FNC=SRX&PBL=SC31-8134-00>

[LU62Verb] IBM Corporation, "SNA Transaction Programmer's Reference Manual for LU Type 6.2 GC30-3084-05", November 1993,

<http://www.elink.ibm.link.ibm.com/public/applications/publications/cgibin/pbi.cgi?CTY=US&FNC=SRX&PBL=GC30-3084-05>

[MS-CMP] Microsoft Corporation, "[MSDTC Connection Manager: OleTx Multiplexing Protocol Specification](#)".

[MS-CMPO] Microsoft Corporation, "[MSDTC Connection Manager: OleTx Transports Protocol Specification](#)".

[MS-DTCO] Microsoft Corporation, "[MSDTC Connection Manager: OleTx Transaction Protocol Specification](#)".

[RFC2119] Bradner, S., "Key words for use in RFCs to Indicate Requirement Levels", BCP 14, RFC 2119, March 1997, <http://www.rfc-editor.org/rfc/rfc2119.txt>

1.2.2 Informative References

[MS-GLOS] Microsoft Corporation, "[Windows Protocols Master Glossary](#)".

[SNA] IBM Corporation, "SNA Technical Overview GC30-3073-04", December 1993, <http://www.elink.ibm.link.ibm.com/publications/servlet/pbi.wss?CTY=US&FNC=SRX&PBL=GC30-3073-04>

[SNAFormat] IBM Corporation, "Systems Network Architecture Formats GA27-3136-18", July 1999, <https://www-900.ibm.com/cn/support/library/sw/download/snafmt.pdf>

1.3 Overview

This document specifies the MSDTC Connection Manager: OleTx Transaction Protocol Logical Unit Mainframe Extension, which provides transactional support to implementations of LU 6.2. The protocol is used between an implementation of LU 6.2 and a **transaction manager**, and extends the [MSDTC Connection Manager: OleTx Transaction Protocol](#) as specified in [MS-DTCO].

An [LU 6.2 Implementation](#) can use the protocol to delegate many of its responsibilities for the transactional features of **logical units of work** to a transaction manager. This reduces the amount of **work** necessary to implement LU 6.2. A transaction manager that implements this protocol provides two main areas of support. First, it supports the **enlistment** of a logical unit of work in, and its completion as part of, an **atomic transaction**. Second, it supports **recovery** after a **transient failure** that affects connectivity between a **local LU** and a **remote LU**, or between the local LU and a transaction manager.

The following sections describe:

- The scenarios that this protocol is intended to support.
- The distinct roles, additional to those specified in [MS-DTCO], that are played by **participants** in these scenarios.

1.3.1 Scenarios

The following diagram shows some of the components involved in typical usage scenarios for the MSDTC Connection Manager: OleTx Transaction Protocol Logical Unit Mainframe Extension.

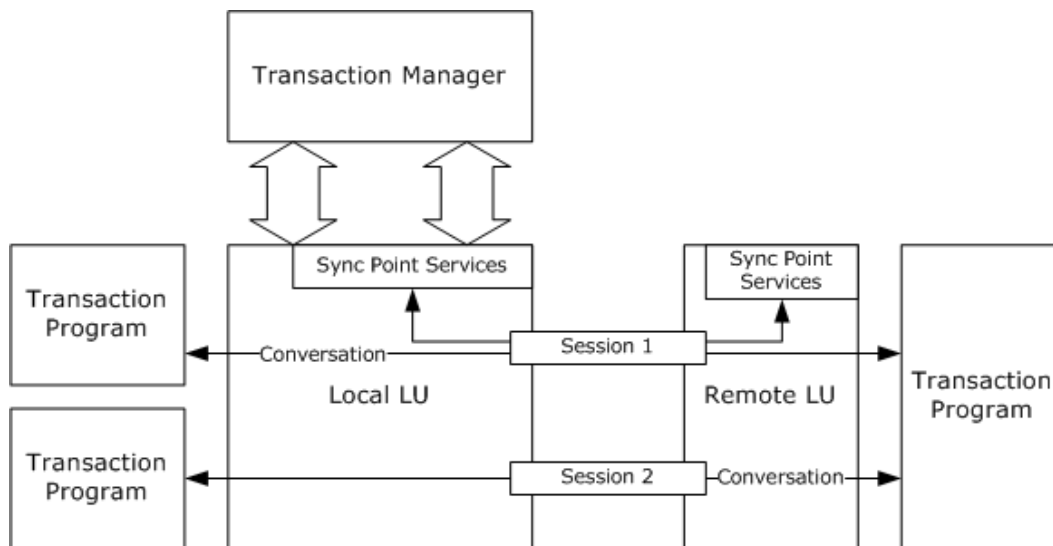

Figure 1: Components typically used for this protocol

The following sections illustrate the interactions that take place between these components in a common scenario drawn from each of the two main areas of support provided to [LU 6.2 Implementations](#) by this protocol.

1.3.1.1 Enlistment and Completion

The following sequence diagram is a schematic of the interactions that take place between a **transaction program**, a local LU, a transaction manager, and a remote LU when a logical unit of work is enlisted on a transaction and the transaction is completed.

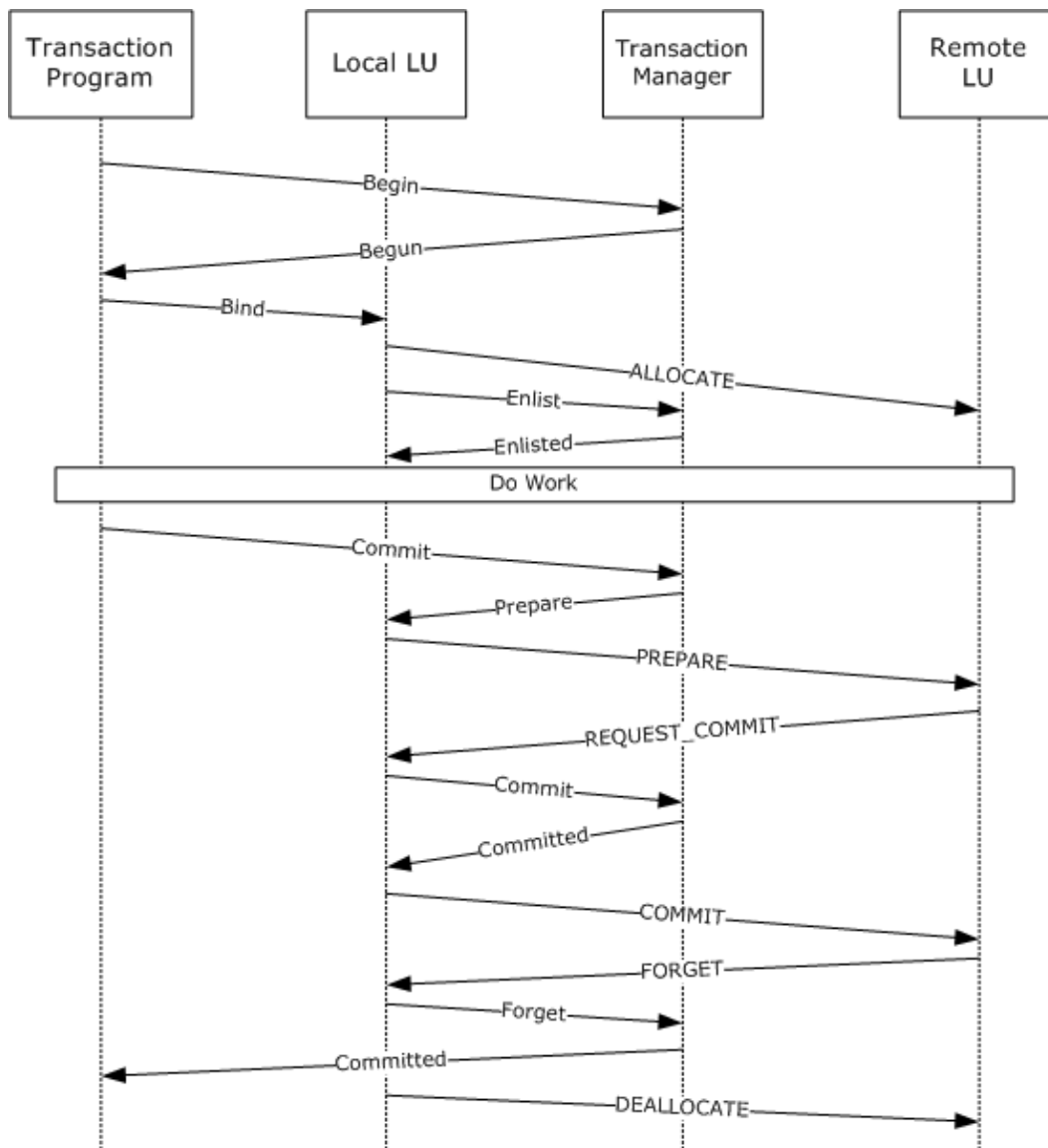

Figure 2: MS-DTCLU enlistment

All the exchanges depicted are notional, and are not intended to provide an accurate representation of any concrete protocol. The protocols involved are specified as follows:

- The protocol between the local LU and the transaction manager is specified in sections [1.3.2.2.1](#) and [3.3](#).
- The protocol between the transaction program and the transaction manager is specified in [\[MS-DTCO\]](#). The transaction program plays the role of **application**, as specified in that document.
- The protocol between the local LU and the remote LU is specified in [\[LU62Peer\]](#).
- The protocol between the transaction program and the local LU is specified in [\[LU62Verb\]](#).

The general pattern is that of the Two Phase Commit protocol described in [MS-DTCO]. A major difference is that the transaction manager does not communicate directly with all the participants in the transaction. In particular, work performed by a transaction program that uses the remote LU is coordinated only indirectly, via the protocol between the local LU and the remote LU.

Note that the protocol specified in this document is applicable only where the local LU initiates the logical unit of work.

Note also that although the role played by the local LU is broadly similar to that of a **resource manager**, it does not correspond exactly with any of the roles specified by [MS-DTCO]. As a consequence, this document specifies an additional role, [LU 6.2 Implementation](#), in section [1.3.2.1](#).

1.3.1.2 Transaction Recovery

The atomicity property of a transaction guarantees that all participants in the transaction receive the same **outcome**. In order to honor this guarantee, transaction managers have to be capable of recovering from transient failures.

After a transient failure, the transaction manager re-establishes connectivity with the local LU, if the connection with the local LU is lost, and participates in the re-establishment of consistent state at the local and remote LUs.

The following sequence diagram is a schematic of the interactions that take place between **Sync Point Services (SPS)** in a remote LU, a local LU, SPS in a local LU, and a transaction program during recovery initiated by a remote LU.

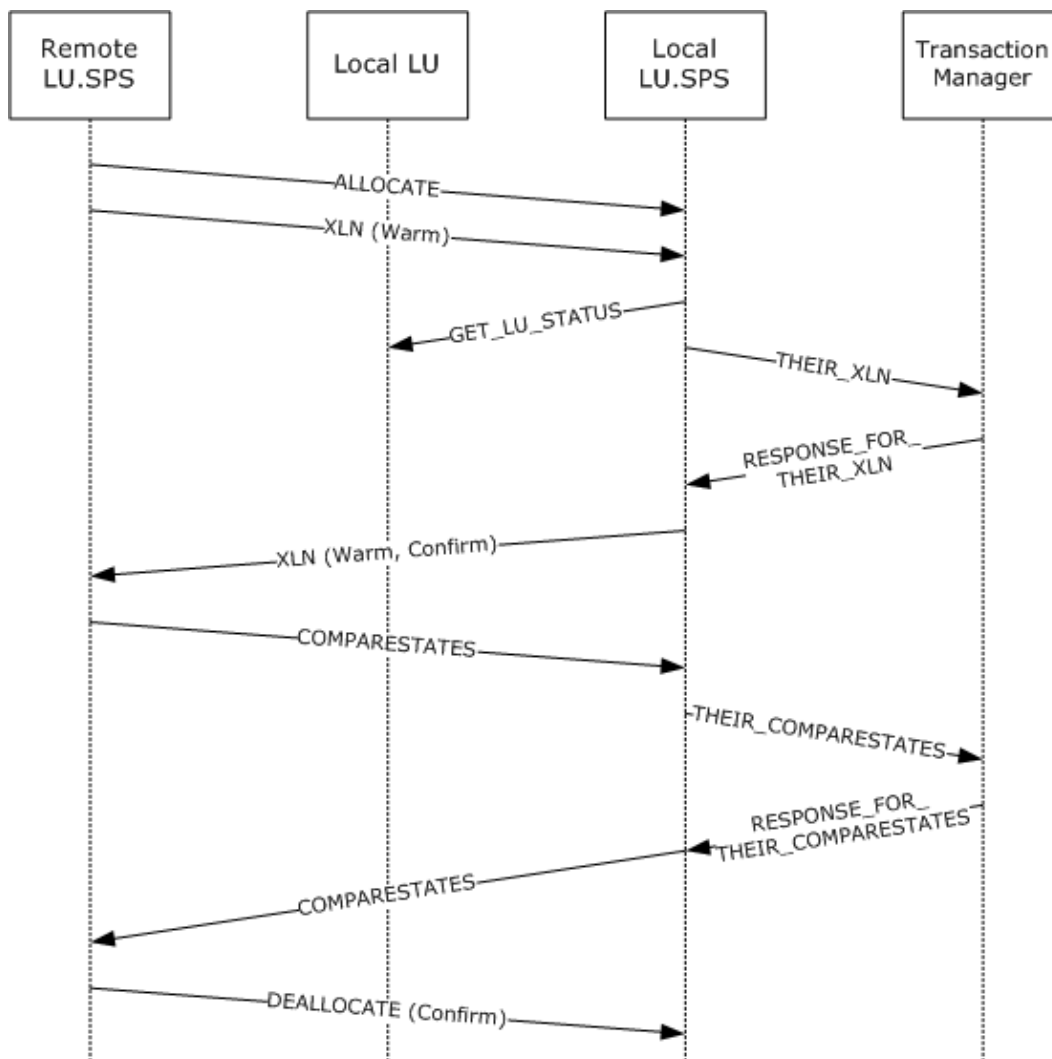

Figure 3: MS-DTCLU recovery

All the exchanges depicted are notional, and are not intended to provide an accurate representation of any concrete protocol. The protocols involved are specified as follows:

- The protocol between Local LU.SPS and the transaction manager is specified in sections [1.3.2.2.1](#) and [3.3](#).
- The protocol between the Local LU.SPS and the Remote LU.SPS is specified in [\[LU62SPS\]](#).

The intent of these interactions is similar to that of the recovery protocol between a **subordinate transaction manager** and a **superior transaction manager** as specified in [\[MS-DTCO\]](#). However, the role played by Local LU.SPS does not correspond exactly with any of the roles as specified in [\[MS-DTCO\]](#). As a consequence, this document specifies an additional role, [LU 6.2 Implementation](#), in section [1.3.2.1](#).

1.3.2 Transaction Roles

This protocol specifies an additional role, the [LU 6.2 Implementation](#), and extends the transaction manager role as specified in [\[MS-DTCO\]](#). These roles are described in the following sections.

1.3.2.1 LU 6.2 Implementation Role

The LU 6.2 Implementation role is performed by an implementation of LU 6.2, and is typically responsible for performing the following tasks:

- Managing **LU Name Pair**.
- Enlisting a logical unit of work (LUW) on an existing transaction as a Phase One and **Phase Two** participant.
- Participating in a **Two-Phase Commit** coordinated by a transaction manager, and mapping to and from the related LU 6.2 protocol.
- Participating in recovery initiated by a transaction manager.
- Notifying a transaction manager of recovery initiated by a remote LU, and participating in that process.

1.3.2.2 Transaction Manager Role

This document specifies the following facet, in addition to those specified in [\[MS-DTCO\]](#).

1.3.2.2.1 Transaction Manager Communicating with an LU 6.2 Implementation Facet

The Transaction Manager Communicating with an LU 6.2 Implementation Facet provides the following services to an [LU 6.2 Implementation](#):

- Enlistment of a logical unit of work on a transaction as a **Phase One** participant.
- **Phase One** and Phase Two notifications inside the Two-Phase Commit Protocol.
- LU Name Pair management.
- Registration of a recovery process for an [LU 6.2 Implementation](#).
- Recovery and outcome notification for logical units of work enlisted on a transaction.

1.4 Relationship to Other Protocols

This protocol extends the protocol specified in [\[MS-DTCO\]](#). The following diagram illustrates the protocol layering for this protocol.

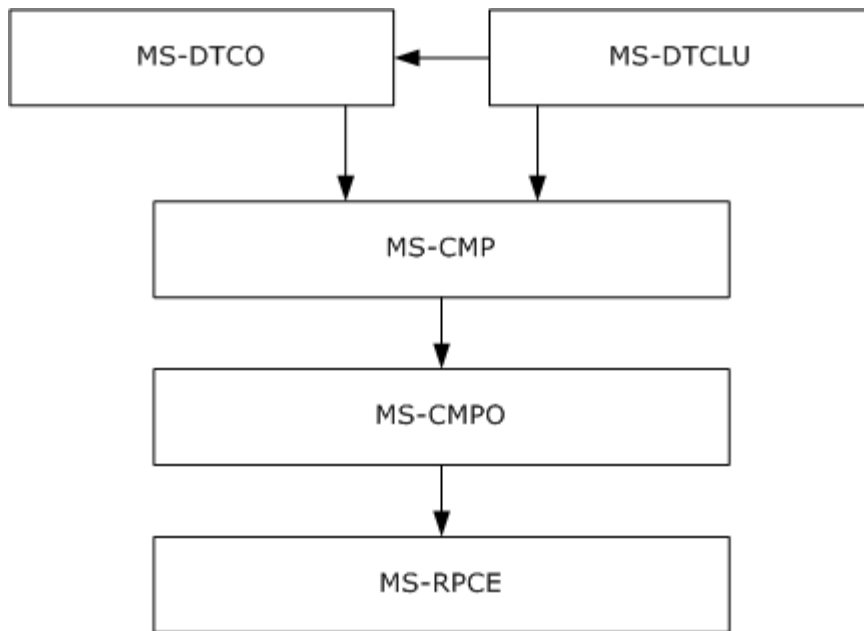

Figure 4: Protocol layering for MS-DTCLU

1.5 Prerequisites/Preconditions

This protocol requires that all participating roles possess implementations of the MSDTC Connection Manager: OleTx Transports Protocol (as specified in [\[MS-CMPO\]](#)) and the [MSDTC Connection Manager: OleTx Multiplexing Protocol](#) (as specified in [\[MS-CMP\]](#)). This protocol also requires that an implementation of the [MSDTC Connection Manager: OleTx Transaction Protocol](#) (as specified in [\[MS-DTCO\]](#)) is accessible using the protocols specified in [\[MS-CMPO\]](#) and [\[MS-CMP\]](#).

1.6 Applicability Statement

This protocol applies to scenarios where an LU 6.2 implementation (section [3.2](#)) provides support for **Sync Point Processing**, and an implementation of the protocol specified in [\[MS-DTCO\]](#) is available. It supports the coordination of LU 6.2 logical units of work with atomic transactions, and recovery from transient failure.

This protocol requires network topologies where the MSDTC Connection Manager: OleTx Transports Protocol (as specified in [\[MS-CMPO\]](#)) and the [MSDTC Connection Manager: OleTx Multiplexing Protocol](#) (as specified in [\[MS-CMP\]](#)) constitute a viable network transport for establishing many short-lived **connection** exchanges that accomplish specific tasks.

1.7 Versioning and Capability Negotiation

This section specifies the versioning and capability aspects of this protocol.

The protocol specified in this document is not version-specific, and its capabilities are not negotiable.

This protocol supports **Logical Unit** type 6.2 (LU 6.2) and requires that the external entities comply with Logical Unit type 6.2 (LU 6.2) as described in [\[LU62Peer\]](#), [\[LU62Verb\]](#), and [\[LU62SPS\]](#).

1.8 Vendor-Extensible Fields

None.

1.9 Standards Assignments

None.

2 Messages

2.1 Transport

An implementation of this protocol uses the transport infrastructure provided by the underlying implementation of the [MSDTC Connection Manager: OleTx Transaction Protocol](#), as specified in [MS-DTCO]. Because this protocol uses the transport infrastructure provided by the MSDTC Connection Manager: OleTx Transaction Protocol, the set of requirements specified in [\[MS-DTCO\]](#) section 2.1 MUST also apply to this protocol.

2.2 Message Syntax

2.2.1 Common Structures

2.2.1.1 MESSAGE_PACKET

The MESSAGE_PACKET structure defines the initial message fields that are contained by all **message tags (MTAGs)** in this protocol, as specified in [\[MS-CMP\]](#) section 2.2.2.

0	1	2	3	4	5	6	7	8	9	10	11	12	13	14	15	16	17	18	19	20	21	22	23	24	25	26	27	28	29	30	31
MsgTag																															
fIsMaster																															
dwConnectionId																															
dwUserMsgType																															
dwcbVarLenData																															
dwReserved1																															

MsgTag (4 bytes): A 4-byte integer value that describes the OLE transaction message type. For all uses in this document, this value MUST be MTAG_USER_MESSAGE, as specified in [\[MS-CMP\]](#) section 2.2.8.

fIsMaster (4 bytes): The value that indicates the direction of the message in the **conversation**.

This value MUST be one of the following values.

Value	Meaning
0x00000000	The message is sent by the party that accepted the connection.
0x00000001	The message is sent by the party that initiated the connection.

dwConnectionId (4 bytes): An integer value that MUST contain the unique identifier for the associated connection.

dwUserMsgType (4 bytes): This field contains the message type identifier. Each MTAG that is defined in this section MUST specify a distinct value for this field for a specified **connection type**.

dwcbVarLenData (4 bytes): An unsigned integer value that MUST contain the size, in bytes, of the message buffer that contains the MESSAGE_PACKET structure, minus the size, in bytes, of the MESSAGE_PACKET structure itself.

dwReserved1 (4 bytes): Reserved. This value MUST be set to an implementation-specific value and MUST be ignored on receipt. [<1>](#)

2.2.1.2 DTCLU_VARLEN_BYTEARRAY

The DTCLU_VARLEN_BYTEARRAY structure is used to represent a variable-length byte array.

0	1	2	3	4	5	6	7	8	9	10	11	12	13	14	15	16	17	18	19	20	21	22	23	24	25	26	27	28	29	30	31
cbLength																															
rgbBlob (variable)																															
...																															

cbLength (4 bytes): A 32-bit unsigned integer that MUST contain the number of bytes in the **rgbBlob** field.

rgbBlob (variable): This field contains the byte array. This field MUST be a number of bytes equal to the value of **cbLength**. If **cbLength** is 0, this field MUST NOT be present.

2.2.2 Transaction Enumerations

2.2.2.1 DTCLUCOMPARESTATE

The **DTCLUCOMPARESTATE** enumeration defines the status values for a logical unit of work.

```
typedef enum
{
    DTCLUCOMPARESTATE_COMMITTED = 1,
    DTCLUCOMPARESTATE_HEURISTICCOMMITTED = 2,
    DTCLUCOMPARESTATE_HEURISTICMIXED = 3,
    DTCLUCOMPARESTATE_HEURISTICRESET = 4,
    DTCLUCOMPARESTATE_INDOUBT = 5,
    DTCLUCOMPARESTATE_RESET = 6
} DTCLUCOMPARESTATE;
```

DTCLUCOMPARESTATE_COMMITTED: The outcome of a transaction is a commit outcome.

DTCLUCOMPARESTATE_HEURISTICCOMMITTED: The outcome of a transaction is a **heuristic commit outcome**.

DTCLUCOMPARESTATE_HEURISTICMIXED: The outcome of a transaction is a **heuristic mixed outcome**.

DTCLUCOMPARESTATE_HEURISTICRESET: The outcome of a transaction is a **heuristic abort outcome**.

DTCLUCOMPARESTATE_INDOUBT: The outcome of a transaction is an **in doubt outcome**.

DTCLUCOMPARESTATE_RESET: The outcome of a transaction is an abort outcome.

2.2.2.2 DTCLUCOMPARESTATESCONFIRMATION

The **DTCLUCOMPARESTATESCONFIRMATION** enumeration defines the completion status values for a comparison of the LUW state between a local LU and a remote LU during recovery.

```
typedef enum
{
    DTCLUCOMPARESTATESCONFIRMATION_CONFIRM = 1,
    DTCLUCOMPARESTATESCONFIRMATION_PROTOCOL = 2
} DTCLUCOMPARESTATESCONFIRMATION;
```

DTCLUCOMPARESTATESCONFIRMATION_CONFIRM: The LUW state supplied by a remote LU matches the local LU LUW state held by a transaction manager and recovery is complete.

DTCLUCOMPARESTATESCONFIRMATION_PROTOCOL: The LUW state supplied by a remote LU does not match the local LU LUW state held by a transaction manager.

2.2.2.3 DTCLUCOMPARESTATESERROR

The **DTCLUCOMPARESTATESERROR** enumeration defines the error status values for a comparison of the state of an LUW between a local LU and a remote LU during recovery.

```
typedef enum
{
    DTCLUCOMPARESTATESERROR_PROTOCOL = 1
} DTCLUCOMPARESTATESERROR;
```

DTCLUCOMPARESTATESERROR_PROTOCOL: A protocol error occurred.

2.2.2.4 DTCLUXLN

The **DTCLUXLN** enumeration defines the log status values used in an exchange of state information between a remote LU and a local LU.

```
typedef enum
{
    DTCLUXLN_COLD = 1,
    DTCLUXLN_WARM = 2
} DTCLUXLN;
```

DTCLUXLN_COLD: The **log status** of an LU is **Log Status Cold**.

DTCLUXLN_WARM: The log status of an LU is **Log Status Warm**.

2.2.2.5 DTCLUXLNCONFIRMATION

The **DTCLUXLNCONFIRMATION** enumeration defines the completion status values for an exchange of **Exchange Log Name (XLN)** messages with a remote LU.

```
typedef enum
{
    DTCLUXLNCONFIRMATION_CONFIRM = 1,
    DTCLUXLNCONFIRMATION_LOGNAMEMISMATCH = 2,
    DTCLUXLNCONFIRMATION_COLDWARMISMATCH = 3,
    DTCLUXLNCONFIRMATION_OBSOLETE = 4
} DTCLUXLNCONFIRMATION;
```

DTCLUXLNCONFIRMATION_CONFIRM: No inconsistencies were detected between the remote LU state and the local LU state held by a transaction manager.

DTCLUXLNCONFIRMATION_LOGNAMEMISMATCH: The **remote log name** supplied by the remote LU does not match the remote log name at the local LU held by a transaction manager.

DTCLUXLNCONFIRMATION_COLDWARMISMATCH: The log status of the remote LU (as supplied by the remote LU) is Log Status Cold, and the log status of the local LU held by a transaction manager is Log Status Warm.

DTCLUXLNCONFIRMATION_OBSOLETE: The exchange of XLNs has been invalidated, for example, because the **recovery sequence number** has been incremented since the exchange began.

2.2.2.6 DTCLUXLNERROR

The **DTCLUXLNERROR** enumeration defines the error status values for an exchange of XLN messages with a remote LU.

```
typedef enum
{
    DTCLUXLNERROR_PROTOCOL = 1,
    DTCLUXLNERROR_LOGNAMEMISMATCH = 2,
    DTCLUXLNERROR_COLDWARMISMATCH = 3
} DTCLUXLNERROR;
```

DTCLUXLNERROR_PROTOCOL: A protocol error occurred.

DTCLUXLNERROR_LOGNAMEMISMATCH: The **local log name** supplied by a remote LU does not match the local log name at the local LU held by a transaction manager, or the remote log name supplied by a remote LU does not match the remote log name at the local LU held by a transaction manager.

DTCLUXLNERROR_COLDWARMISMATCH: The log status of the remote LU supplied by a remote LU is Log Status Cold, and the log status of the local LU held by a transaction manager is Log Status Warm; or the log status of the remote LU supplied by a remote LU is Log Status Warm, and the log status of the local LU held by a transaction manager is Log Status Cold.

2.2.2.7 DTCLUCOMPARESTATESRESPONSE

The **DTCLUCOMPARESTATESRESPONSE** enumeration defines the completion status of an exchange of LUW state information between a local LU and a remote LU during recovery.

```
typedef enum
{
    DTCLUCOMPARESTATESRESPONSE_OK = 1,
    DTCLUCOMPARESTATESRESPONSE_PROTOCOL = 2
} DTCLUCOMPARESTATESRESPONSE;
```

DTCLUCOMPARESTATESRESPONSE_OK: The LUW state supplied by a remote LU matches the LUW state held for a local LU by a transaction manager.

DTCLUCOMPARESTATESRESPONSE_PROTOCOL: The LUW state supplied by a remote LU does not match the LUW state held for a local LU by a transaction manager.

2.2.2.8 DTCLUXLNRESPONSE

The **DTCLUXLNRESPONSE** enumeration defines the completion status of an exchange of XLN messages with a remote LU.

```
typedef enum
{
    DTCLUXLNRESPONSE_OK_SENDOURXLNBACK = 1,
    DTCLUXLNRESPONSE_OK_SENDCONFIRMATION = 2,
    DTCLUXLNRESPONSE_LOGNAMEMISMATCH = 3,
    DTCLUXLNRESPONSE_COLDWARMISMATCH = 4
} DTCLUXLNRESPONSE;
```

DTCLUXLNRESPONSE_OK_SENDOURXLNBACK: No inconsistencies were detected between the remote LU state and the local LU state held by the transaction manager, and the remote LU has not supplied the local log name.

DTCLUXLNRESPONSE_OK_SENDCONFIRMATION: No inconsistencies were detected between the remote LU state and the local LU state held by the transaction manager.

DTCLUXLNRESPONSE_LOGNAMEMISMATCH: The remote log name supplied by the remote LU does not match the remote log name at the local LU held by the transaction manager; or the local log name supplied by the remote LU does not match the local log name held by the transaction manager.

DTCLUXLNRESPONSE_COLDWARMISMATCH: The remote LU's log status supplied by the remote LU is Log Status Cold, and the local LU's log status held by the transaction manager is Log Status Warm.

2.2.2.9 CONNTYPE

The **CONNTYPE** enumeration defines the connection types that are used by this protocol.

```
typedef enum
{
    CONNTYPE_TXUSER_DTCLURMENLISTMENT = 0x00000016,
    CONNTYPE_TXUSER_DTCLUCONFIGURE = 0x00000018,

```

```

CONNTYPE_TXUSER_DTCLURECOVERY = 0x00000019,
CONNTYPE_TXUSER_DTCLURECOVERYINITIATEDBYDTC = 0x00000020,
CONNTYPE_TXUSER_DTCLURECOVERYINITIATEDBYLU = 0x00000021
} CONNTYPE;

```

CONNTYPE_TXUSER_DTCLURMENLISTMENT: This connection type is used by an LU 6.2 implementation to establish a subordinate enlistment with a transaction manager.

CONNTYPE_TXUSER_DTCLUCONFIGURE: This connection type is used to manage a set of LU Name Pairs held by a transaction manager.

CONNTYPE_TXUSER_DTCLURECOVERY: This connection type is used by an LU 6.2 implementation to register as a recovery process with a transaction manager.

CONNTYPE_TXUSER_DTCLURECOVERYINITIATEDBYDTC: This connection type is used to request LU 6.2 work from a transaction manager.

CONNTYPE_TXUSER_DTCLURECOVERYINITIATEDBYLU: This connection type is used for LU 6.2 recovery initiated by an LU 6.2 implementation.

2.2.3 Connection Types Relevant to LU 6.2

2.2.3.1 CONNTYPE_TXUSER_DTCLUCONFIGURE

This connection type is used to manage a set of LU Name Pairs held by a transaction manager.

The use of CONNTYPE_TXUSER_DTCLUCONFIGURE as an initiator is specified in section [3.2.5.1](#), and as an acceptor is specified in section [3.3.5.1](#).

2.2.3.1.1 TXUSER_DTCLURMCONFIGURE_MTAG_ADD

This message is sent by an LU 6.2 implementation (section [3.2](#)) to request the addition of an LU Name Pair to the set of LU Name Pairs held by a transaction manager.

0	1	2	3	4	5	6	7	8	9	10	11	12	13	14	15	16	17	18	19	20	21	22	23	24	25	26	27	28	29	30	31
MsgHeader																															
...																															
...																															
...																															
...																															
...																															
LuNamePair (variable)																															

...

MsgHeader (24 bytes): This field MUST contain a [MESSAGE_PACKET](#) structure.

- The value of the **dwUserMsgType** field MUST be 0x00004201.
- The value of the **dwcbVarLenData** field MUST be at least 4.

LuNamePair (variable): This field MUST contain a [DTCLU VARLEN BYTEARRAY](#) structure that identifies an LU Name Pair. If **cbLength** is not a multiple of 4, the end of the field MUST be aligned on a 4-byte boundary by padding with arbitrary values that MUST be ignored on receipt.

2.2.3.1.2 TXUSER_DTCLURMCONFIGURE_MTAG_DELETE

This message is sent by an LU 6.2 implementation (section [3.2](#)) to request the deletion of an LU Name Pair from the set of LU Name Pairs held by a transaction manager.

0	1	2	3	4	5	6	7	8	9	10	11	12	13	14	15	16	17	18	19	20	21	22	23	24	25	26	27	28	29	30	31
MsgHeader																															
...																															
...																															
...																															
...																															
...																															
LuNamePair (variable)																															
...																															

MsgHeader (24 bytes): This field MUST contain a [MESSAGE_PACKET](#) structure.

- The value of the **dwUserMsgType** field MUST be 0x00004202.
- The value of the **dwcbVarLenData** field MUST be at least 4.

LuNamePair (variable): This field MUST contain a [DTCLU VARLEN BYTEARRAY](#) structure that identifies an LU Name Pair. If **cbLength** is not a multiple of 4, the end of the field MUST be aligned on a 4-byte boundary by padding with arbitrary values that MUST be ignored on receipt.

2.2.3.1.3 TXUSER_DTCLURMCONFIGURE_MTAG_REQUEST_COMPLETED

This message is sent by a transaction manager to indicate that an LU Name Pair has been successfully added to or removed from a set of LU Name Pairs held by a transaction manager.

0	1	2	3	4	5	6	7	8	9	10	1	2	3	4	5	6	7	8	9	20	1	2	3	4	5	6	7	8	9	30	1
MsgHeader																															
...																															
...																															
...																															
...																															
...																															

MsgHeader (24 bytes): This field MUST contain a [MESSAGE PACKET](#) structure.

- The value of the **dwUserMsgType** field MUST be 0x00004203.
- The value of the **dwcbVarLenData** field MUST be 0.

2.2.3.1.4 TXUSER_DTCLURMCONFIGURE_MTAG_ADD_DUPLICATE

This message is sent by a transaction manager to indicate that an LU Name Pair is already a member of the set of LU Name Pairs held by a transaction manager, and therefore cannot be added.

0	1	2	3	4	5	6	7	8	9	10	1	2	3	4	5	6	7	8	9	20	1	2	3	4	5	6	7	8	9	30	1
MsgHeader																															
...																															
...																															
...																															
...																															
...																															

MsgHeader (24 bytes): This field MUST contain a [MESSAGE PACKET](#) structure.

- The value of the **dwUserMsgType** field MUST be 0x00004204.

- The value of the **dwcbVarLenData** field MUST be 0.

2.2.3.1.5 TXUSER_DTCLURMCONFIGURE_MTAG_DELETE_NOT_FOUND

This message is sent by a transaction manager to indicate that an LU Name Pair is not a member of the set of LU Name Pairs held by a transaction manager, and therefore cannot be deleted.

0	1	2	3	4	5	6	7	8	9	10	11	12	13	14	15	16	17	18	19	20	21	22	23	24	25	26	27	28	29	30	31
MsgHeader																															
...																															
...																															
...																															
...																															
...																															

MsgHeader (24 bytes): This field MUST contain a [MESSAGE_PACKET](#) structure.

- The value of the **dwUserMsgType** field MUST be 0x00004205.
- The value of the **dwcbVarLenData** field MUST be 0.

2.2.3.1.6 TXUSER_DTCLURMCONFIGURE_MTAG_DELETE_UNRECOVERED_TRANS

This message is sent by a transaction manager to indicate that an LU Name Pair cannot be removed from the set of LU Name Pairs because a recovery process is active for a logical unit of work associated with the LU Name Pair.

0	1	2	3	4	5	6	7	8	9	10	11	12	13	14	15	16	17	18	19	20	21	22	23	24	25	26	27	28	29	30	31
MsgHeader																															
...																															
...																															
...																															
...																															
...																															

MsgHeader (24 bytes): This field MUST contain a [MESSAGE_PACKET](#) structure.

- The value of the **dwUserMsgType** field MUST be 0x00004206.
- The value of the **dwcbVarLenData** field MUST be 0.

2.2.3.1.7 TXUSER_DTCLURMCONFIGURE_MTAG_DELETE_INUSE

This message is sent by a transaction manager to indicate that an LU Name Pair cannot be removed from the set of LU Name Pairs because a logical unit of work associated with the LU Name Pair is active.

0	1	2	3	4	5	6	7	8	9	10	11	12	13	14	15	16	17	18	19	20	21	22	23	24	25	26	27	28	29	30	31
MsgHeader																															
...																															
...																															
...																															
...																															
...																															

MsgHeader (24 bytes): This field MUST contain a [MESSAGE PACKET](#) structure.

- The value of the **dwUserMsgType** field MUST be 0x00004207.
- The value of the **dwcbVarLenData** field MUST be 0.

2.2.3.1.8 TXUSER_DTCLURMCONFIGURE_MTAG_ADD_LOG_FULL

This message SHOULD be sent by a transaction manager to indicate that the LU Name Pair cannot be added to the set of LU Name Pairs because insufficient space exists in the local LU recovery log that is held by a transaction manager to durably log the LU Name Pair. [<2>](#)

0	1	2	3	4	5	6	7	8	9	10	11	12	13	14	15	16	17	18	19	20	21	22	23	24	25	26	27	28	29	30	31
MsgHeader																															
...																															
...																															
...																															
...																															

...

MsgHeader (24 bytes): This field MUST contain a [MESSAGE_PACKET](#) structure.

- The value of the **dwUserMsgType** field MUST be 0x00004208.
- The value of the **dwcbVarLenData** field MUST be 0.

2.2.3.2 CONNTYPE_TXUSER_DTCLURECOVERY

This connection type is used by an [LU 6.2 Implementation](#) to register as a recovery process with a transaction manager.

The use of CONNTYPE_TXUSER_DTCLURECOVERY as an initiator is specified in section [3.2.5.2](#), and as an acceptor in section [3.3.5.2](#).

2.2.3.2.1 TXUSER_DTCLURMRECOVERY_MTAG_ATTACH

This message is sent by an LU 6.2 implementation (section [3.2](#)) to register as a recovery process for logical units of work that involve the logical units identified by the LU Name Pair specified by the request.

0	1	2	3	4	5	6	7	8	9	10	11	12	13	14	15	16	17	18	19	20	21	22	23	24	25	26	27	28	29	30	31
MsgHeader																															
...																															
...																															
...																															
...																															
...																															
LuNamePair (variable)																															
...																															

MsgHeader (24 bytes): This field MUST contain a [MESSAGE_PACKET](#) structure.

- The value of the **dwUserMsgType** field MUST be 0x00004301.
- The value of the **dwcbVarLenData** field MUST be at least 4.

LuNamePair (variable): This field MUST contain a [DTCLU_VARLEN_BYTEARRAY](#) structure that identifies an LU Name Pair. If the value of **cbLength** is not a multiple of 4, the end of the field MUST be aligned on a 4-byte boundary by padding with arbitrary values that MUST be ignored on receipt.

2.2.3.2.2 TXUSER_DTCLURMRECOVERY_MTAG_REQUEST_COMPLETED

This message is sent by a transaction manager to indicate that a request by an LU 6.2 implementation (section 3.2) to register as a recovery process for logical units of work that involves the logical units identified by the LU Name Pair specified by the request has completed successfully.

0	1	2	3	4	5	6	7	8	9	10	11	12	13	14	15	16	17	18	19	20	21	22	23	24	25	26	27	28	29	30	31
MsgHeader																															
...																															
...																															
...																															
...																															
...																															

MsgHeader (24 bytes): This field MUST contain a [MESSAGE_PACKET](#) structure.

- The value of the **dwUserMsgType** field MUST be 0x00004303.
- The value of the **dwcbVarLenData** field MUST be 0.

2.2.3.2.3 TXUSER_DTCLURMRECOVERY_MTAG_ATTACH_DUPLICATE

This message is sent by a transaction manager to indicate that the requested recovery process is already registered for logical units of work that involve the logical units identified by the LU Name Pair; therefore, the registration request cannot be completed.

0	1	2	3	4	5	6	7	8	9	10	11	12	13	14	15	16	17	18	19	20	21	22	23	24	25	26	27	28	29	30	31
MsgHeader																															
...																															
...																															
...																															
...																															
...																															

MsgHeader (24 bytes): This field MUST contain a [MESSAGE_PACKET](#) structure.

- The value of the **dwUserMsgType** field MUST be 0x00004304.
- The value of the **dwcbVarLenData** field MUST be 0.

2.2.3.2.4 TXUSER_DTCLURMRECOVERY_MTAG_ATTACH_NOT_FOUND

This message is sent by a transaction manager to indicate that the LU Name Pair specified by the request is not a member of the set of LU Name Pairs held by a transaction manager; therefore the registration request cannot be completed.

0	1	2	3	4	5	6	7	8	9	10	11	12	13	14	15	16	17	18	19	20	21	22	23	24	25	26	27	28	29	30	31
MsgHeader																															
...																															
...																															
...																															
...																															
...																															

MsgHeader (24 bytes): This field MUST contain a [MESSAGE PACKET](#) structure.

- The value of the **dwUserMsgType** field MUST be 0x00004305.
- The value of the **dwcbVarLenData** field MUST be 0.

2.2.3.3 CONNTYPE_TXUSER_DTCLURMENLISTMENT

This connection type is used by an LU 6.2 implementation (section [3.2](#)) to establish a subordinate enlistment with a transaction manager.

The use of CONNTYPE_TXUSER_DTCLURMENLISTMENT as an initiator is specified in section [3.2.5.3](#), and as an acceptor in section [3.3.5.3](#).

2.2.3.3.1 TXUSER_DTCLURMENLISTMENT_MTAG_CREATE

This message is sent by an LU 6.2 implementation (section [3.2](#)) to request the creation of an LU 6.2 subordinate enlistment on a transaction managed by a transaction manager.

0	1	2	3	4	5	6	7	8	9	10	11	12	13	14	15	16	17	18	19	20	21	22	23	24	25	26	27	28	29	30	31
MsgHeader																															
...																															

...
...
...
...
guidTx
...
...
...
LuNamePair (variable)
...
LuTransId (variable)
...

MsgHeader (24 bytes): This field MUST contain a [MESSAGE PACKET](#) structure.

- The value of the **dwUserMsgType** field MUST be 0x00004101.
- The value of the **dwcbVarLenData** field MUST be at least 24.

guidTx (16 bytes): This field MUST contain a **GUID** that specifies the **transaction identifier** for a transaction held by a transaction manager.

LuNamePair (variable): This field MUST contain a [DTCLU_VARLEN_BYTEARRAY](#) structure that identifies an LU Name Pair. If the value of **cbLength** is not a multiple of 4, the end of the field MUST be aligned on a 4-byte boundary by padding with arbitrary values that MUST be ignored on receipt.

LuTransId (variable): This field MUST contain a DTCLU_VARLEN_BYTEARRAY structure that specifies the LUW ID. If the value of **cbLength** is not a multiple of 4, the end of the field MUST be aligned on a 4-byte boundary by padding with arbitrary values that MUST be ignored on receipt.

2.2.3.3.2 TXUSER_DTCLURMENLISTMENT_MTAG_REQUEST_COMPLETED

This message is sent by a transaction manager to indicate that a request to create an LU 6.2 subordinate enlistment on a transaction managed by a transaction manager was completed successfully.

0	1	2	3	4	5	6	7	8	9	10	11	12	13	14	15	16	17	18	19	20	21	22	23	24	25	26	27	28	29	30	31
MsgHeader																															
...																															
...																															
...																															
...																															
...																															

MsgHeader (24 bytes): This field MUST contain a [MESSAGE PACKET](#) structure.

- The value of the **dwUserMsgType** field MUST be 0x00004102.
- The value of the **dwcbVarLenData** field MUST be 0.

2.2.3.3.3 TXUSER_DTCLURMENLISTMENT_MTAG_TO_DTC_CONVERSATIONLOST

This message is sent by an LU 6.2 implementation (section [3.2](#)) to indicate that the conversation with a remote LU was lost.

0	1	2	3	4	5	6	7	8	9	10	11	12	13	14	15	16	17	18	19	20	21	22	23	24	25	26	27	28	29	30	31
MsgHeader																															
...																															
...																															
...																															
...																															
...																															

MsgHeader (24 bytes): This field MUST contain a [MESSAGE PACKET](#) structure.

- The value of the **dwUserMsgType** field MUST be 0x00004103.
- The value of the **dwcbVarLenData** field MUST be 0.

2.2.3.3.4 TXUSER_DTCLURMENLISTMENT_MTAG_TO_DTC_BACKEDOUT

This message is sent by an LU 6.2 implementation (section 3.2) to acknowledge that the LU 6.2 implementation has successfully processed a request to abort a logical unit of work and a transaction manager is no longer obligated to retain the outcome of this logical unit of work.

0	1	2	3	4	5	6	7	8	9	10	11	12	13	14	15	16	17	18	19	20	21	22	23	24	25	26	27	28	29	30	31
MsgHeader																															
...																															
...																															
...																															
...																															
...																															

MsgHeader (24 bytes): This field MUST contain a [MESSAGE_PACKET](#) structure.

- The value of the **dwUserMsgType** field MUST be 0x00004104.
- The value of the **dwcbVarLenData** field MUST be 0.

2.2.3.3.5 TXUSER_DTCLURMENLISTMENT_MTAG_TO_DTC_BACKOUT

This message is sent by an LU 6.2 implementation to request a transaction manager to abort a logical unit of work.

0	1	2	3	4	5	6	7	8	9	10	11	12	13	14	15	16	17	18	19	20	21	22	23	24	25	26	27	28	29	30	31
MsgHeader																															
...																															
...																															
...																															
...																															
...																															

MsgHeader (24 bytes): This field MUST contain a [MESSAGE_PACKET](#) structure.

- The value of the **dwUserMsgType** field MUST be 0x00004105.

- The value of the **dwcbVarLenData** field MUST be 0.

2.2.3.3.6 TXUSER_DTCLURMENLISTMENT_MTAG_TO_DTC_COMMITTED

This message is sent by an LU 6.2 implementation to a transaction manager to indicate that it has successfully committed a logical unit of work.

0	1	2	3	4	5	6	7	8	9	10	11	12	13	14	15	16	17	18	19	20	21	22	23	24	25	26	27	28	29	30	31
MsgHeader																															
...																															
...																															
...																															
...																															
...																															

MsgHeader (24 bytes): This field MUST contain a [MESSAGE_PACKET](#) structure.

- The value of the **dwUserMsgType** field MUST be 0x00004106.
- The value of the **dwcbVarLenData** field MUST be 0.

2.2.3.3.7 TXUSER_DTCLURMENLISTMENT_MTAG_TO_DTC_FORGET

This message is sent by an LU 6.2 implementation (section [3.2](#)) to a transaction manager to indicate that it has successfully committed a logical unit of work.

0	1	2	3	4	5	6	7	8	9	10	11	12	13	14	15	16	17	18	19	20	21	22	23	24	25	26	27	28	29	30	31
MsgHeader																															
...																															
...																															
...																															
...																															
...																															

MsgHeader (24 bytes): This field MUST contain a [MESSAGE_PACKET](#) structure.

- The value of the **dwUserMsgType** field MUST be 0x00004107.
- The value of the **dwcbVarLenData** field MUST be 0.

2.2.3.3.8 TXUSER_DTCLURMENLISTMENT_MTAG_TO_DTC_REQUESTCOMMIT

This message is sent by an LU 6.2 implementation (section 3.2) to indicate that it has successfully processed a request to carry out the necessary operations to commit a logical unit of work.

0	1	2	3	4	5	6	7	8	9	10	11	12	13	14	15	16	17	18	19	20	21	22	23	24	25	26	27	28	29	30	31
MsgHeader																															
...																															
...																															
...																															
...																															
...																															

MsgHeader (24 bytes): This field MUST contain a [MESSAGE_PACKET](#) structure.

- The value of the **dwUserMsgType** field MUST be 0x00004108.
- The value of the **dwcbVarLenData** field MUST be 0.

2.2.3.3.9 TXUSER_DTCLURMENLISTMENT_MTAG_TO_LU_BACKEDOUT

This message is sent by a transaction manager to acknowledge that it has successfully processed a request to abort a logical unit of work.

0	1	2	3	4	5	6	7	8	9	10	11	12	13	14	15	16	17	18	19	20	21	22	23	24	25	26	27	28	29	30	31
MsgHeader																															
...																															
...																															
...																															
...																															
...																															

MsgHeader (24 bytes): This field MUST contain a [MESSAGE_PACKET](#) structure.

- The value of the **dwUserMsgType** field MUST be 0x00004109.
- The value of the **dwcbVarLenData** field MUST be 0.

2.2.3.3.10 TXUSER_DTCLURMENLISTMENT_MTAG_TO_LU_BACKOUT

This message is sent by a transaction manager to inform the LU 6.2 implementation (section [3.2](#)) that a logical unit of work has aborted.

0	1	2	3	4	5	6	7	8	9	10	11	12	13	14	15	16	17	18	19	20	21	22	23	24	25	26	27	28	29	30	31
MsgHeader																															
...																															
...																															
...																															
...																															
...																															

MsgHeader (24 bytes): This field MUST contain a [MESSAGE_PACKET](#) structure.

- The value of the **dwUserMsgType** field MUST be 0x00004110.
- The value of the **dwcbVarLenData** field MUST be 0.

2.2.3.3.11 TXUSER_DTCLURMENLISTMENT_MTAG_TO_LU_COMMITTED

This message is sent by a transaction manager to indicate that a logical unit of work was successfully committed.

0	1	2	3	4	5	6	7	8	9	10	11	12	13	14	15	16	17	18	19	20	21	22	23	24	25	26	27	28	29	30	31
MsgHeader																															
...																															
...																															
...																															
...																															

...

MsgHeader (24 bytes): This field MUST contain a [MESSAGE PACKET](#) structure.

- The value of the **dwUserMsgType** field MUST be 0x00004111.
- The value of the **dwcbVarLenData** field MUST be 0.

2.2.3.3.12 TXUSER_DTCLURMENLISTMENT_MTAG_TO_LU_PREPARE

This message is sent by a transaction manager to request that the LU 6.2 implementation (section [3.2](#)) perform the actions that are needed to prepare a logical unit of work to be committed.

0	1	2	3	4	5	6	7	8	9	10	11	12	13	14	15	16	17	18	19	20	21	22	23	24	25	26	27	28	29	30	31
MsgHeader																															
...																															
...																															
...																															
...																															
...																															

MsgHeader (24 bytes): This field MUST contain a [MESSAGE PACKET](#) structure.

- The value of the **dwUserMsgType** field MUST be 0x00004113.
- The value of the **dwcbVarLenData** field MUST be 0.

2.2.3.3.13 TXUSER_DTCLURMENLISTMENT_MTAG_CREATE_TX_NOT_FOUND

This message is sent by a transaction manager to indicate that a request to create an LU 6.2 subordinate enlistment failed because the transaction identified by the request is not a member of the set of transactions held by a transaction manager.

0	1	2	3	4	5	6	7	8	9	10	11	12	13	14	15	16	17	18	19	20	21	22	23	24	25	26	27	28	29	30	31
MsgHeader																															
...																															
...																															

...
...
...

MsgHeader (24 bytes): This field MUST contain a [MESSAGE_PACKET](#) structure.

- The value of the **dwUserMsgType** field MUST be 0x00004116.
- The value of the **dwcbVarLenData** field MUST be 0.

2.2.3.3.14 TXUSER_DTCLURMENLISTMENT_MTAG_CREATE_TOO_LATE

This message is sent by a transaction manager to indicate that a request to create an LU 6.2 subordinate enlistment failed because it is too late in the lifetime of the transaction identified by the request.

0	1	2	3	4	5	6	7	8	9	10	11	12	13	14	15	16	17	18	19	20	21	22	23	24	25	26	27	28	29	30	31
MsgHeader																															
...																															
...																															
...																															
...																															
...																															

MsgHeader (24 bytes): This field MUST contain a [MESSAGE_PACKET](#) structure.

- The value of the **dwUserMsgType** field MUST be 0x00004117.
- The value of the **dwcbVarLenData** field MUST be 0.

2.2.3.3.15 TXUSER_DTCLURMENLISTMENT_MTAG_CREATE_LOG_FULL

This message is sent by a transaction manager to indicate that a request to create an LU 6.2 subordinate enlistment failed because insufficient space exists in the local LU recovery log held by a transaction manager to durably log the enlistment.

0	1	2	3	4	5	6	7	8	9	10	11	12	13	14	15	16	17	18	19	20	21	22	23	24	25	26	27	28	29	30	31
MsgHeader																															

...
...
...
...
...

MsgHeader (24 bytes): This field MUST contain a [MESSAGE_PACKET](#) structure.

- The value of the **dwUserMsgType** field MUST be 0x00004118.
- The value of the **dwcbVarLenData** field MUST be 0.

2.2.3.3.16 TXUSER_DTCLURMENLISTMENT_MTAG_CREATE_TOO_MANY

This message is sent by a transaction manager to indicate that a request to create an LU 6.2 subordinate enlistment failed because the implementation-specific maximum number of enlistments for the transaction managed by a transaction manager has been reached.[<3>](#)

0	1	2	3	4	5	6	7	8	9	10	1	2	3	4	5	6	7	8	9	20	1	2	3	4	5	6	7	8	9	30	1
MsgHeader																															
...																															
...																															
...																															
...																															
...																															

MsgHeader (24 bytes): This field MUST contain a [MESSAGE_PACKET](#) structure.

- The value of the **dwUserMsgType** field MUST be 0x00004119.
- The value of the **dwcbVarLenData** field MUST be 0.

2.2.3.3.17 TXUSER_DTCLURMENLISTMENT_MTAG_CREATE_LU_NOT_FOUND

This message is sent by a transaction manager to indicate that a request to create an LU 6.2 subordinate enlistment failed because the LU Name Pair specified by the request is not a member of the set of LU Name Pairs held by the transaction manager.

0	1	2	3	4	5	6	7	8	9	10	11	12	13	14	15	16	17	18	19	20	21	22	23	24	25	26	27	28	29	30	31
MsgHeader																															
...																															
...																															
...																															
...																															
...																															

MsgHeader (24 bytes): This field MUST contain a [MESSAGE PACKET](#) structure.

- The value of the **dwUserMsgType** field MUST be 0x00004120.
- The value of the **dwcbVarLenData** field MUST be 0.

2.2.3.3.18 TXUSER_DTCLURMENLISTMENT_MTAG_UNPLUG

This message is sent by an LU 6.2 implementation (section [3.2](#)) to a transaction manager to unplug itself from a subordinate enlistment.

0	1	2	3	4	5	6	7	8	9	10	11	12	13	14	15	16	17	18	19	20	21	22	23	24	25	26	27	28	29	30	31
MsgHeader																															
...																															
...																															
...																															
...																															
...																															

MsgHeader (24 bytes): This field MUST contain a [MESSAGE PACKET](#) structure.

- The value of the **dwUserMsgType** field MUST be 0x00004122.
- The value of the **dwcbVarLenData** field MUST be 0.

2.2.3.3.19

TXUSER_DTCLURMENLISTMENT_MTAG_CREATE_DUPLICATE_LU_TRANSID

This message is sent by a transaction manager to indicate that a request to create an LU 6.2 subordinate enlistment failed because a logical unit of work identified by the LUW ID specified by the request is already associated with the LU Name Pair specified by the request.

0	1	2	3	4	5	6	7	8	9	10	1	2	3	4	5	6	7	8	9	20	1	2	3	4	5	6	7	8	9	30	1
MsgHeader																															
...																															
...																															
...																															
...																															
...																															

MsgHeader (24 bytes): This field MUST contain a [MESSAGE_PACKET](#) structure.

- The value of the **dwUserMsgType** field MUST be 0x00004123.
- The value of the **dwcbVarLenData** field MUST be 0.

2.2.3.3.20

TXUSER_DTCLURMENLISTMENT_MTAG_CREATE_LU_NO_RECOVERY_PROCESS

This message is sent by a transaction manager to indicate that a request to create an LU 6.2 subordinate enlistment failed because there is no recovery process registered for the LU Name Pair specified by the request.

0	1	2	3	4	5	6	7	8	9	10	1	2	3	4	5	6	7	8	9	20	1	2	3	4	5	6	7	8	9	30	1
MsgHeader																															
...																															
...																															
...																															
...																															
...																															

MsgHeader (24 bytes): This field MUST contain a [MESSAGE_PACKET](#) structure.

- The value of the **dwUserMsgType** field MUST be 0x00004124.
- The value of the **dwcbVarLenData** field MUST be 0.

2.2.3.3.21 TXUSER_DTCLURMENLISTMENT_MTAG_CREATE_LU_DOWN

This message is sent by a transaction manager to indicate that a request to create an LU 6.2 subordinate enlistment failed because the required recovery process was not previously performed for the local LUs and remote LUs identified by the LU Name Pair specified by the request.

0	1	2	3	4	5	6	7	8	9	10	11	12	13	14	15	16	17	18	19	20	21	22	23	24	25	26	27	28	29	30	31
MsgHeader																															
...																															
...																															
...																															
...																															
...																															

MsgHeader (24 bytes): This field MUST contain a [MESSAGE_PACKET](#) structure.

- The value of the **dwUserMsgType** field MUST be 0x00004125.
- The value of the **dwcbVarLenData** field MUST be 0.

2.2.3.3.22 TXUSER_DTCLURMENLISTMENT_MTAG_CREATE_LU_RECOVERING

This message is sent by a transaction manager to indicate that a request to create an LU 6.2 subordinate enlistment failed because a recovery process is in progress for the local LUs and remote LUs identified by the LU Name Pair specified by the request.

0	1	2	3	4	5	6	7	8	9	10	11	12	13	14	15	16	17	18	19	20	21	22	23	24	25	26	27	28	29	30	31
MsgHeader																															
...																															
...																															
...																															

...
...

MsgHeader (24 bytes): This field MUST contain a [MESSAGE_PACKET](#) structure.

- The value of the **dwUserMsgType** field MUST be 0x00004126.
- The value of the **dwcbVarLenData** field MUST be 0.

2.2.3.3.23

TXUSER_DTCLURMENLISTMENT_MTAG_CREATE_LU_RECOVERY_MISMATCH

This message is sent by a transaction manager to indicate that a request to create an LU 6.2 subordinate enlistment failed, because the recovery process for the local LUs and the remote LUs identified by the LU Name Pair specified by the request detected inconsistencies between the states of the logical units.

0	1	2	3	4	5	6	7	8	9	10	11	12	13	14	15	16	17	18	19	20	21	22	23	24	25	26	27	28	29	30	31
MsgHeader																															
...																															
...																															
...																															
...																															
...																															

MsgHeader (24 bytes): This field MUST contain a [MESSAGE_PACKET](#) structure.

- The value of the **dwUserMsgType** field MUST be 0x00004127.
- The value of the **dwcbVarLenData** field MUST be 0.

2.2.3.4 CONNTYPE_TXUSER_DTCLURECOVERYINITIATEDBYDTC

This connection type is used to request LU 6.2 recovery work from the transaction manager.

The use of CONNTYPE_TXUSER_DTCLURECOVERYINITIATEDBYDTC as an initiator is specified in section [3.2.5.4](#), and as an acceptor in section [3.3.5.4](#).

2.2.3.4.1 TXUSER_DTCLURECOVERYINITIATEDBYDTC_MTAG_GETWORK

This message is sent by an LU 6.2 implementation to query for LU 6.2 recovery work for a pair of logical units identified by an LU Name Pair.

0	1	2	3	4	5	6	7	8	9	10	11	12	13	14	15	16	17	18	19	20	21	22	23	24	25	26	27	28	29	30	31
MsgHeader																															
...																															
...																															
...																															
...																															
...																															
LuNamePair (variable)																															
...																															

MsgHeader (24 bytes): This field MUST contain a [MESSAGE_PACKET](#) structure.

- The value of the **dwUserMsgType** field MUST be 0x00004401.
- The value of the **dwcbVarLenData** field MUST be at least 4.

LuNamePair (variable): This field MUST contain a [DTCLU_VARLEN_BYTEARRAY](#) structure that identifies an LU Name Pair. If the value of **cbLength** is not a multiple of 4, the end of the field MUST be aligned on a 4-byte boundary by padding with arbitrary values that MUST be ignored on receipt.

2.2.3.4.2 TXUSER_DTCLURECOVERYINITIATEDBYDTC_MTAG_GETWORK_NOT_FOUND

This message is sent by a transaction manager to indicate that a query for LU 6.2 recovery work failed because the LU Name Pair specified by the query is not a member of the set of LU Name Pairs held by the transaction manager.

0	1	2	3	4	5	6	7	8	9	10	11	12	13	14	15	16	17	18	19	20	21	22	23	24	25	26	27	28	29	30	31
MsgHeader																															
...																															
...																															
...																															
...																															

...

MsgHeader (24 bytes): This field MUST contain a [MESSAGE_PACKET](#) structure.

- The value of the **dwUserMsgType** field MUST be 0x00004402.
- The value of the **dwcbVarLenData** field MUST be 0.

2.2.3.4.3

TXUSER_DTCLURECOVERYINITIATEDBYDTC_MTAG_WORK_CHECKLUSTATUS

This message is sent by a transaction manager to request a status check of the sessions between a pair of logical units identified by the LU Name Pair specified by a previous [TXUSER_DTCLURECOVERYINITIATEDBYDTC_MTAG_GETWORK](#) message.

0	1	2	3	4	5	6	7	8	9	10	11	12	13	14	15	16	17	18	19	20	21	22	23	24	25	26	27	28	29	30	31
MsgHeader																															
...																															
...																															
...																															
...																															
...																															

MsgHeader (24 bytes): This field MUST contain a [MESSAGE_PACKET](#) structure.

- The value of the **dwUserMsgType** field MUST be 0x00004403.
- The value of the **dwcbVarLenData** field MUST be 0.

2.2.3.4.4 TXUSER_DTCLURECOVERYINITIATEDBYDTC_MTAG_WORK_TRANS

This message is sent by a transaction manager to initiate recovery for a pair of logical units identified by the LU Name Pair specified by a previous [TXUSER_DTCLURECOVERYINITIATEDBYDTC_MTAG_GETWORK](#) message.

0	1	2	3	4	5	6	7	8	9	10	11	12	13	14	15	16	17	18	19	20	21	22	23	24	25	26	27	28	29	30	31
MsgHeader																															
...																															

...
...
...
...
RecoverySeqNum
XIn
dwProtocol
OurLogName (variable)
...
RemoteLogName (variable)
...

MsgHeader (24 bytes): This field MUST contain a [MESSAGE_PACKET](#) structure.

- The value of the **dwUserMsgType** field MUST be 0x00004404.
- The value of the **dwcbVarLenData** field MUST be at least 20.

RecoverySeqNum (4 bytes): A 32-bit signed integer that MUST contain the value for the recovery sequence number of a local LU held by a transaction manager.

XIn (4 bytes): This field MUST contain the log status of a local LU held by a transaction manager. The value MUST be one defined by the [DTCLUXLN](#) enumeration.

dwProtocol (4 bytes): A 32-bit unsigned integer that MUST contain 0.

OurLogName (variable): This field MUST contain a [DTCLU_VARLEN_BYTEARRAY](#) structure which contains the local log name held by a transaction manager. If **cbLength** is not a multiple of 4, the end of the field MUST be aligned on a 4-byte boundary by padding with arbitrary values that MUST be ignored on receipt.

RemoteLogName (variable): This field MUST contain a [DTCLU_VARLEN_BYTEARRAY](#) structure which either has the **cbLength** field set to 0, or contains the remote log name supplied by a remote LU. If **cbLength** is not a multiple of 4, the end of the field MUST be aligned on a 4-byte boundary by padding with arbitrary values that MUST be ignored on receipt.

2.2.3.4.5 TXUSER_DTCLURECOVERYINITIATEDBYDTC_MTAG_LUSTATUS

This message is sent by an LU 6.2 implementation (section [3.2](#)) to provide the recovery sequence number held by an LU 6.2 implementation for a pair of logical units identified by an LU Name Pair specified by a previous [TXUSER_DTCLURECOVERYINITIATEDBYDTC_MTAG_GETWORK](#) message.

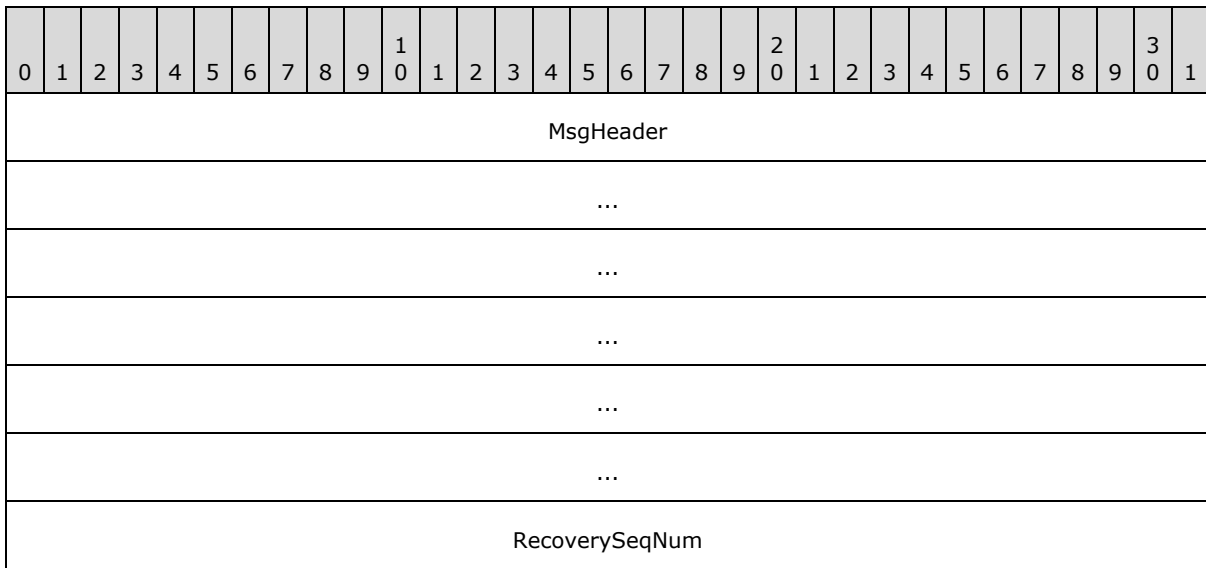

MsgHeader (24 bytes): This field MUST contain a [MESSAGE_PACKET](#) structure.

- The value of the **dwUserMsgType** field MUST be 0x00004407.
- The value of the **dwcbVarLenData** field MUST be 4.

RecoverySeqNum (4 bytes): A 32-bit signed integer that MUST contain the value for the recovery sequence number held by an LU 6.2 implementation for a pair of LUs identified by an LU Name Pair specified by a previous TXUSER_DTCLURECOVERYINITIATEDBYDTC_MTAG_GETWORK message.

2.2.3.4.6 TXUSER_DTCLURECOVERYINITIATEDBYDTC_MTAG_REQUESTCOMPLETE

This message is sent by a transaction manager to indicate that a request initiated by an LU 6.2 implementation (section [3.2](#)) has completed successfully.

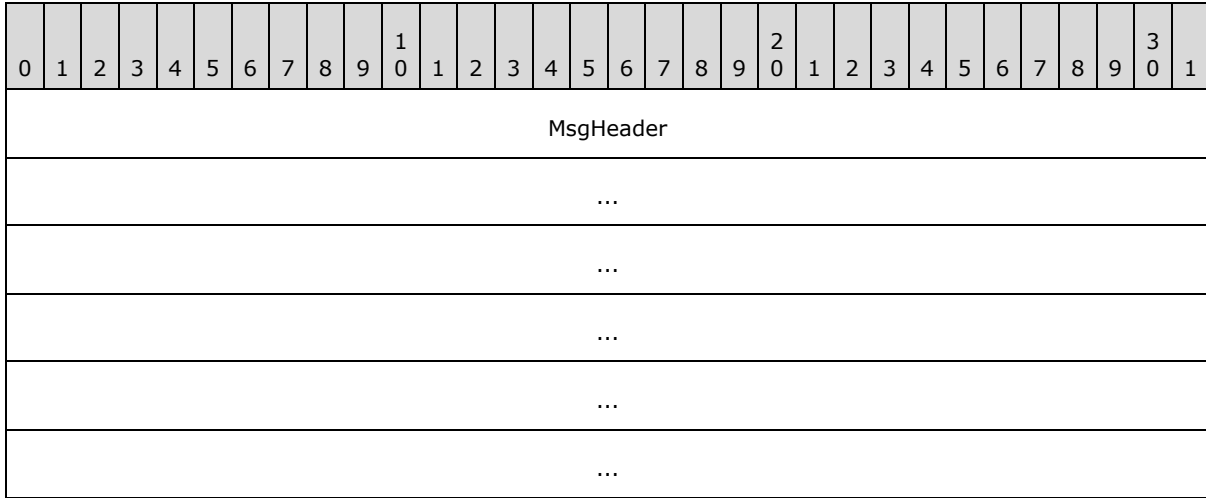

MsgHeader (24 bytes): This field MUST contain a [MESSAGE_PACKET](#) structure.

- The value of the **dwUserMsgType** field MUST be 0x00004408.
- The value of the **dwcbVarLenData** field MUST be 0.

2.2.3.4.7

TXUSER_DTCLURECOVERYINITIATEDBYDTC_MTAG_CONFIRMATION_FROM_OUR_XLN

This message is sent by an LU 6.2 implementation (section [3.2](#)) to report the completion status of an exchange of XLN messages with a remote LU.

0	1	2	3	4	5	6	7	8	9	10	1	2	3	4	5	6	7	8	9	20	1	2	3	4	5	6	7	8	9	30	1
MsgHeader																															
...																															
...																															
...																															
...																															
...																															
XlnConfirmation																															

MsgHeader (24 bytes): This field MUST contain a [MESSAGE PACKET](#) structure.

- The value of the **dwUserMsgType** field MUST be 0x00004409.
- The value of the **dwcbVarLenData** field MUST be 4.

XlnConfirmation (4 bytes): This field MUST contain the completion status of an exchange of XLN messages with a remote LU. The value MUST be one defined by the [DTCLUXLNCONFIRMATION](#) enumeration.

2.2.3.4.8

TXUSER_DTCLURECOVERYINITIATEDBYDTC_MTAG_THEIR_XLN_RESPONSE

This message is sent by an LU 6.2 implementation (section [3.2](#)) to report the contents of an XLN response sent by a remote LU.

0	1	2	3	4	5	6	7	8	9	10	1	2	3	4	5	6	7	8	9	20	1	2	3	4	5	6	7	8	9	30	1
MsgHeader																															
...																															

...
...
...
...
Xln
dwProtocol
RemoteLogName (variable)
...

MsgHeader (24 bytes): This field MUST contain a [MESSAGE_PACKET](#) structure.

- The value of the **dwUserMsgType** field MUST be 0x00004410.
- The value of the **dwcbVarLenData** field MUST be at least 12.

Xln (4 bytes): This field MUST contain the log status supplied by a remote LU. The value MUST be one defined by the [DTCLUXLN](#) enumeration.

dwProtocol (4 bytes): A 32-bit unsigned integer that MUST contain 0.

RemoteLogName (variable): This field MUST contain a [DTCLU_VARLEN_BYTEARRAY](#) structure that contains the remote log name supplied by a remote LU. If the value of **cbLength** is not a multiple of 4, the end of the field MUST be aligned on a 4-byte boundary by padding with arbitrary values that MUST be ignored on receipt.

2.2.3.4.9

TXUSER_DTCLURECOVERYINITIATEDBYDTC_MTAG_CONFIRMATION_FOR_THEIR_XLN

This message is sent by the transaction manager to report the completion status of an exchange of XLN messages with a remote LU.

0	1	2	3	4	5	6	7	8	9	10	11	12	13	14	15	16	17	18	19	20	21	22	23	24	25	26	27	28	29	30	31
MsgHeader																															
...																															
...																															
...																															

...
...
XInConfirmation

MsgHeader (24 bytes): This field MUST contain a [MESSAGE_PACKET](#) structure.

- The value of the **dwUserMsgType** field MUST be 0x00004411.
- The value of the **dwcbVarLenData** field MUST be 4.

XInConfirmation (4 bytes): This field MUST contain the completion status of an exchange of XLN messages with a remote LU. The value MUST be one defined by the [DTCLUXLNCONFIRMATION](#) enumeration.

2.2.3.4.10

TXUSER_DTCLURECOVERYINITIATEDBYDTC_MTAG_ERROR_FROM_OUR_XLN

This message is sent by an LU 6.2 implementation (section [3.2](#)) to report that an exchange of XLN messages with a remote LU did not complete normally.

0	1	2	3	4	5	6	7	8	9	10	11	12	13	14	15	16	17	18	19	20	21	22	23	24	25	26	27	28	29	30	31
MsgHeader																															
...																															
...																															
...																															
...																															
...																															
XInError																															

MsgHeader (24 bytes): This field MUST contain a [MESSAGE_PACKET](#) structure.

- The value of the **dwUserMsgType** field MUST be 0x00004412.
- The value of the **dwcbVarLenData** field MUST be 4.

XInError (4 bytes): This field MUST contain the error status resulting from an exchange of XLN messages with a remote LU. The value MUST be one defined by the [DTCLUXLNERROR](#) enumeration.

2.2.3.4.11

TXUSER_DTCLURECOVERYINITIATEDBYDTC_MTAG_CHECK_FOR_COMPARESTATE S

This message is sent by an LU 6.2 implementation (section 3.2) to query for a logical unit of work that requires recovery work to be performed.

0	1	2	3	4	5	6	7	8	9	10	11	12	13	14	15	16	17	18	19	20	21	22	23	24	25	26	27	28	29	30	31
MsgHeader																															
...																															
...																															
...																															
...																															
...																															

MsgHeader (24 bytes): This field MUST contain a [MESSAGE PACKET](#) structure.

- The value of the **dwUserMsgType** field MUST be 0x00004413.
- The value of the **dwcbVarLenData** field MUST be 0.

2.2.3.4.12

TXUSER_DTCLURECOVERYINITIATEDBYDTC_MTAG_COMPARESTATES_INFO

This message is sent by a transaction manager to provide information about a logical unit of work (LUW) that requires recovery work to be performed.

0	1	2	3	4	5	6	7	8	9	10	11	12	13	14	15	16	17	18	19	20	21	22	23	24	25	26	27	28	29	30	31
MsgHeader																															
...																															
...																															
...																															
...																															
...																															

CompareStates
LuTransId (variable)
...

MsgHeader (24 bytes): This field MUST contain a [MESSAGE_PACKET](#) structure.

- The value of the **dwUserMsgType** field MUST be 0x00004414.
- The value of the **dwcbVarLenData** field MUST be at least 8.

CompareStates (4 bytes): This field MUST contain the status of an LUW held by a transaction manager. The value MUST be one defined by the [DTCLUCOMPARESTATE](#) enumeration.

LuTransId (variable): This field MUST contain a [DTCLU VARLEN BYTEARRAY](#) structure that contains the LUW ID. If the value of **cbLength** is not a multiple of 4, the end of the field MUST be aligned on a 4-byte boundary by padding with arbitrary values that MUST be ignored on receipt.

2.2.3.4.13

TXUSER_DTCLURECOVERYINITIATEDBYDTC_MTAG_NO_COMPARESTATES

This message is sent by a transaction manager to indicate that there is no logical unit that requires recovery work to be performed.

0	1	2	3	4	5	6	7	8	9	10	11	12	13	14	15	16	17	18	19	20	21	22	23	24	25	26	27	28	29	30	31
MsgHeader																															
...																															
...																															
...																															
...																															
...																															

MsgHeader (24 bytes): This field MUST contain a [MESSAGE_PACKET](#) structure.

- The value of the **dwUserMsgType** field MUST be 0x00004415.
- The value of the **dwcbVarLenData** field MUST be 0.

2.2.3.4.14

TXUSER_DTCLURECOVERYINITIATEDBYDTC_MTAG_THEIR_COMPARESTATES

This message is sent by an LU 6.2 implementation (section [3.2](#)) to report logical unit of work state information received from a remote LU.

0	1	2	3	4	5	6	7	8	9	10	11	12	13	14	15	16	17	18	19	20	21	22	23	24	25	26	27	28	29	30	31
MsgHeader																															
...																															
...																															
...																															
...																															
...																															
CompareStates																															

MsgHeader (24 bytes): This field MUST contain a [MESSAGE PACKET](#) structure.

- The value of the **dwUserMsgType** field MUST be 0x00004416.
- The value of the **dwcbVarLenData** field MUST be 4.

CompareStates (4 bytes): This field MUST contain the status of a logical unit of work. The value MUST be one defined by the [DTCLUCOMPARESTATE](#) enumeration.

2.2.3.4.15

TXUSER_DTCLURECOVERYINITIATEDBYDTC_MTAG_CONFIRMATION_FOR_THEIR_COMPARESTATES

This message is sent by a transaction manager to report the completion status of an exchange of logical unit of work(LUW) state information with a remote LU.

0	1	2	3	4	5	6	7	8	9	10	11	12	13	14	15	16	17	18	19	20	21	22	23	24	25	26	27	28	29	30	31
MsgHeader																															
...																															
...																															
...																															

...
...
CompareStatesConfirmation

MsgHeader (24 bytes): This field MUST contain a [MESSAGE PACKET](#) structure.

- The value of the **dwUserMsgType** field MUST be 0x00004417.
- The value of the **dwcbVarLenData** field MUST be 4.

CompareStatesConfirmation (4 bytes): This field MUST contain the completion status for an exchange of LUW state information between a local LU and a remote LU during recovery. The value MUST be one defined by the [DTCLUCOMPARESTATESCONFIRMATION](#) enumeration.

2.2.3.4.16

TXUSER_DTCLURECOVERYINITIATEDBYDTC_MTAG_ERROR_FROM_OUR_COMPAR ESTATES

This message is sent by an LU 6.2 implementation (section [3.2](#)) to indicate that an error has occurred when exchanging LUW state information with a remote LU.

0	1	2	3	4	5	6	7	8	9	10	11	12	13	14	15	16	17	18	19	20	21	22	23	24	25	26	27	28	29	30	31
MsgHeader																															
...																															
...																															
...																															
...																															
...																															
CompareStatesError																															

MsgHeader (24 bytes): This field MUST contain a [MESSAGE PACKET](#) structure.

- The value of the **dwUserMsgType** field MUST be 0x00004418.
- The value of the **dwcbVarLenData** field MUST be 4.

CompareStatesError (4 bytes): This field MUST contain the error status for an exchange of LUW state information between a local LU and a remote LU during recovery. The value MUST be one defined by the [DTCLUCOMPARESTATESERROR](#) enumeration.

2.2.3.4.17

TXUSER_DTCLURECOVERYINITIATEDBYDTC_MTAG_CONVERSATION_LOST

This message is sent by an LU 6.2 implementation (section [3.2](#)) to report that the conversation with a remote LU was lost.

0	1	2	3	4	5	6	7	8	9	10	11	12	13	14	15	16	17	18	19	20	21	22	23	24	25	26	27	28	29	30	31
MsgHeader																															
...																															
...																															
...																															
...																															
...																															

MsgHeader (24 bytes): This field MUST contain a [MESSAGE PACKET](#) structure.

- The value of the **dwUserMsgType** field MUST be 0x00004419.
- The value of the **dwcbVarLenData** field MUST be 0.

2.2.3.4.18

TXUSER_DTCLURECOVERYINITIATEDBYDTC_MTAG_NEW_RECOVERY_SEQ_NUM

This message is sent by an LU 6.2 implementation (section [3.2](#)) to indicate that the recovery sequence number specified by a transaction manager is out of date.

0	1	2	3	4	5	6	7	8	9	10	11	12	13	14	15	16	17	18	19	20	21	22	23	24	25	26	27	28	29	30	31
MsgHeader																															
...																															
...																															
...																															
...																															
...																															
RecoverySeqNum																															

MsgHeader (24 bytes): This field MUST contain a [MESSAGE_PACKET](#) structure.

- The value of the **dwUserMsgType** field MUST be 0x00004420.
- The value of the **dwcbVarLenData** field MUST be 4.

RecoverySeqNum (4 bytes): A 32-bit signed integer that MUST contain the value for the recovery sequence number held by an LU 6.2 implementation for a pair of logical units identified by the LU Name Pair specified in a previous [TXUSER_DTCLURECOVERYINITIATEDBYDTC_MTAG_GETWORK](#) message.

2.2.3.5 CONNTYPE_TXUSER_DTCLURECOVERYINITIATEDBYLU

This connection type is used for LU 6.2 recovery work initiated by an LU 6.2 implementation (section [3.2](#)).

The use of CONNTYPE_TXUSER_DTCLURECOVERYINITIATEDBYLU as an initiator is specified in section [3.2.5.5](#), and as an acceptor in section [3.3.5.5](#).

2.2.3.5.1 TXUSER_DTCLURECOVERYINITIATEDBYLU_MTAG_THEIR_XLN

This message is sent by an LU 6.2 implementation (section [3.2](#)) to initiate recovery work for a pair of LUs identified by the LU Name Pair specified by the request when an XLN message is received from a remote LU.

0	1	2	3	4	5	6	7	8	9	10	1	2	3	4	5	6	7	8	9	20	1	2	3	4	5	6	7	8	9	30	1
MsgHeader																															
...																															
...																															
...																															
...																															
...																															
RecoverySeqNum																															
XIn																															
dwProtocol																															
RemoteLogName (variable)																															
...																															

OurLogName (variable)
...
LuNamePair (variable)
...

MsgHeader (24 bytes): This field MUST contain a [MESSAGE_PACKET](#) structure.

- The value of the **dwUserMsgType** field MUST be 0x00004501.
- The value of the **dwcbVarLenData** field MUST be at least 24.

RecoverySeqNum (4 bytes): A 32-bit signed integer that MUST contain the value for the recovery sequence number held by the LU 6.2 implementation for the pair of LUs identified by the **LuNamePair** field.

Xln (4 bytes): This field MUST contain the log status supplied by a remote LU. The value MUST be one defined by the [DTCLUXLN](#) enumeration.

dwProtocol (4 bytes): A 32-bit unsigned integer that MUST contain 0.

RemoteLogName (variable): This field MUST contain a [DTCLU_VARLEN_BYTEARRAY](#) structure that contains the remote log name supplied by a remote LU. If the value of **cbLength** is not a multiple of 4, the end of the field MUST be aligned on a 4-byte boundary by padding with arbitrary values that MUST be ignored on receipt.

OurLogName (variable): This field MUST contain a [DTCLU_VARLEN_BYTEARRAY](#) structure that either has **cbLength** field set to 0, or contains the local log name supplied by a remote LU. If the value of **cbLength** is not a multiple of 4, the end of the field MUST be aligned on a 4-byte boundary by padding with arbitrary values that MUST be ignored on receipt.

LuNamePair (variable): This field MUST contain a [DTCLU_VARLEN_BYTEARRAY](#) structure that identifies an LU Name Pair. If the value of **cbLength** is not a multiple of 4, the end of the field MUST be aligned on a 4-byte boundary by padding with arbitrary values that MUST be ignored on receipt.

2.2.3.5.2

TXUSER_DTCLURECOVERYINITIATEDBYLU_MTAG_RESPONSE_FOR_THEIR_XLN

This message is sent by a transaction manager to request that an XLN response is sent to a Remote LU.

0	1	2	3	4	5	6	7	8	9	10	11	12	13	14	15	16	17	18	19	20	21	22	23	24	25	26	27	28	29	30	31
MsgHeader																															
...																															
...																															

...
...
...
XlnResponse
Xln
dwProtocol
OurLogName (variable)
...

MsgHeader (24 bytes): This field MUST contain a [MESSAGE_PACKET](#) structure.

- The value of the **dwUserMsgType** field MUST be 0x00004502.
- The value of the **dwcbVarLenData** field MUST be at least 16.

XlnResponse (4 bytes): This field MUST contain the type of XLN response to be sent to the remote LU. The value MUST be one defined by the [DTCLUXLNRESPONSE](#) enumeration.

Xln (4 bytes): This field MUST contain the log status of a local LU held by a transaction manager. The value MUST be one defined by the [DTCLUXLN](#) enumeration.

dwProtocol (4 bytes): A 32-bit unsigned integer that MUST contain 0.

OurLogName (variable): This field MUST contain a [DTCLU VARLEN BYTEARRAY](#) structure that contains the local log name held by a transaction manager. If the value of **cbLength** is not a multiple of 4, the end of the field MUST be aligned on a 4-byte boundary by padding with arbitrary values that MUST be ignored on receipt.

2.2.3.5.3

TXUSER_DTCLURECOVERYINITIATEDBYLU_MTAG_CONFIRMATION_OF_OUR_XLN

This message is sent by an LU 6.2 implementation (section [3.2](#)) to report the completion status for an exchange of XLN messages with a remote LU.

0	1	2	3	4	5	6	7	8	9	10	11	12	13	14	15	16	17	18	19	20	21	22	23	24	25	26	27	28	29	30	31
MsgHeader																															
...																															
...																															

...
...
...
XInConfirmation

MsgHeader (24 bytes): This field MUST contain a [MESSAGE_PACKET](#) structure.

- The value of the **dwUserMsgType** field MUST be 0x00004503.
- The value of the **dwcbVarLenData** field MUST be 4.

XInConfirmation (4 bytes): This field MUST contain the completion status for an exchange of XLN messages with a remote LU. The value MUST be one defined by the [DTCLUXLNCONFIRMATION](#) enumeration.

2.2.3.5.4

TXUSER_DTCLURECOVERYINITIATEDBYLU_MTAG_THEIR_COMPARESTATES

This message is sent by an LU 6.2 implementation (section [3.2](#)) to report the state information received from a remote LU for an LUW that requires recovery work to be performed.

0	1	2	3	4	5	6	7	8	9	10	11	12	13	14	15	16	17	18	19	20	21	22	23	24	25	26	27	28	29	30	31
MsgHeader																															
...																															
...																															
...																															
...																															
...																															
CompareStates																															
LuTransId (variable)																															
...																															

MsgHeader (24 bytes): This field MUST contain a [MESSAGE_PACKET](#) structure.

- The value of the **dwUserMsgType** field MUST be 0x00004504.

- The value of the **dwcbVarLenData** field MUST be at least 8.

CompareStates (4 bytes): This field MUST contain the status of an LUW. The value MUST be one defined by the [DTCLUCOMPARESTATE](#) enumeration.

LuTransId (variable): This field MUST contain a [DTCLU VARLEN BYTEARRAY](#) structure that contains the LUW ID. If the value of **cbLength** is not a multiple of 4, the end of the field MUST be aligned on a 4-byte boundary by padding with arbitrary values that MUST be ignored on receipt.

2.2.3.5.5

TXUSER_DTCLURECOVERYINITIATEDBYLU_MTAG_RESPONSE_FOR_THEIR_COMPARESTATES

This message is sent by a transaction manager to report the completion status of an exchange of LUW state information with a remote LU.

0	1	2	3	4	5	6	7	8	9	10	11	12	13	14	15	16	17	18	19	20	21	22	23	24	25	26	27	28	29	30	31
MsgHeader																															
...																															
...																															
...																															
...																															
...																															
CompareStatesResponse																															
CompareStates																															

MsgHeader (24 bytes): This field MUST contain a [MESSAGE PACKET](#) structure.

- The value of the **dwUserMsgType** field MUST be 0x00004505.
- The value of the **dwcbVarLenData** field MUST be 8.

CompareStatesResponse (4 bytes): This field MUST contain the completion status for an exchange of LUW state information with a remote LU. The value MUST be one defined by the [DTCLUCOMPARESTATESRESPONSE](#) enumeration.

CompareStates (4 bytes): This field MUST contain the status of an LUW held by a transaction manager. The value MUST be one defined by the [DTCLUCOMPARESTATE](#) enumeration.

2.2.3.5.6

TXUSER_DTCLURECOVERYINITIATEDBYLU_MTAG_CONFIRMATION_OF_OUR_COMPARESTATES

This message is sent by an LU 6.2 implementation (section 3.2) to report the completion status of an exchange of LUW state information with a remote LU.

0	1	2	3	4	5	6	7	8	9	10	11	12	13	14	15	16	17	18	19	20	21	22	23	24	25	26	27	28	29	30	31
MsgHeader																															
...																															
...																															
...																															
...																															
...																															
CompareStatesConfirmation																															

MsgHeader (24 bytes): This field MUST contain a [MESSAGE PACKET](#) structure.

- The value of the **dwUserMsgType** field MUST be 0x00004506.
- The value of the **dwcbVarLenData** field MUST be 4.

CompareStatesConfirmation (4 bytes): This field MUST contain the completion status for an exchange of LUW state information between a local LU and a remote LU during recovery. The value MUST be one defined by the [DTCLUCOMPARESTATESCONFIRMATION](#) enumeration.

2.2.3.5.7

TXUSER_DTCLURECOVERYINITIATEDBYLU_MTAG_ERROR_OF_OUR_COMPARESTATES

This message is sent by an LU 6.2 implementation (section 3.2) to indicate that an exchange of LUW state information with a remote LU did not complete normally.

0	1	2	3	4	5	6	7	8	9	10	11	12	13	14	15	16	17	18	19	20	21	22	23	24	25	26	27	28	29	30	31
MsgHeader																															
...																															
...																															

...
...
...
CompareStatesError

MsgHeader (24 bytes): This field MUST contain a [MESSAGE PACKET](#) structure.

- The value of the **dwUserMsgType** field MUST be 0x00004507.
- The value of the **dwcbVarLenData** field MUST be 4.

CompareStatesError (4 bytes): This field MUST contain the error status for an exchange of LUW state information between a local LU and a remote LU during recovery. The value MUST be one defined by the [DTCLUCOMPARESTATESERROR](#) enumeration.

2.2.3.5.8

TXUSER_DTCLURECOVERYINITIATEDBYLU_MTAG_CONVERSATION_LOST

This message is sent by an LU 6.2 implementation (section [3.2](#)) to report that the conversation with a remote LU was lost.

0	1	2	3	4	5	6	7	8	9	10	11	12	13	14	15	16	17	18	19	20	21	22	23	24	25	26	27	28	29	30	31
MsgHeader																															
...																															
...																															
...																															
...																															
...																															

MsgHeader (24 bytes): This field MUST contain a [MESSAGE PACKET](#) structure.

- The value of the **dwUserMsgType** field MUST be 0x00004508.
- The value of the **dwcbVarLenData** field MUST be 0.

2.2.3.5.9 TXUSER_DTCLURECOVERYINITIATEDBYLU_MTAG_REQUESTCOMPLETE

This message is sent by a transaction manager to indicate that a request initiated by an LU 6.2 implementation (section [3.2](#)) has been completed.

0	1	2	3	4	5	6	7	8	9	10	11	12	13	14	15	16	17	18	19	20	21	22	23	24	25	26	27	28	29	30	31
MsgHeader																															
...																															
...																															
...																															
...																															
...																															

MsgHeader (24 bytes): This field MUST contain a [MESSAGE_PACKET](#) structure.

- The value of the **dwUserMsgType** field MUST be 0x00004509.
- The value of the **dwcbVarLenData** field MUST be 0.

2.2.3.5.10

TXUSER_DTCLURECOVERYINITIATEDBYLU_MTAG_THEIR_XLN_NOT_FOUND

This message is sent by a transaction manager to indicate that a request for initiating recovery work failed because the LU Name Pair specified by the request is not a member of the set of LU Name Pairs held by a transaction manager.

0	1	2	3	4	5	6	7	8	9	10	11	12	13	14	15	16	17	18	19	20	21	22	23	24	25	26	27	28	29	30	31
MsgHeader																															
...																															
...																															
...																															
...																															
...																															

MsgHeader (24 bytes): This field MUST contain a [MESSAGE_PACKET](#) structure.

- The value of the **dwUserMsgType** field MUST be 0x00004510.
- The value of the **dwcbVarLenData** field MUST be 0.

3 Protocol Details

3.1 Common Details

This section defines common details for the transaction participants, as specified in sections [3.2](#) and [3.3](#). Each participant **MUST** conform to the details as specified in this section.

3.1.1 Abstract Data Model

This section describes a conceptual model of possible data organization that an implementation maintains to participate in this protocol. The described organization is provided to facilitate the explanation of how the protocol behaves. This document does not mandate that implementations adhere to this model as long as their external behavior is consistent with the behavior that is described in this document.

Note that the abstract data model can be implemented in a variety of ways. This protocol does not prescribe or advocate any specific implementation technique.

Participants **MUST** use [MSDTC Connection Manager: OleTx Multiplexing Protocol](#) (as specified in [MS-CMP]) connections as a transport protocol for sending messages. Section [2.1](#) defines the mechanisms by which this protocol initializes and makes use of the MSDTC Connection Manager: OleTx Multiplexing Protocol, as specified in [MS-CMP].

A participant **MUST** extend the definition of a connection object (as specified in [\[MS-CMP\]](#) section 3.1.1.1) to include the following data element:

- **State**: A state enumeration that represents the current state of the connection.

A state enumeration **MUST** contain a set of values that represent specific states in a logical state machine. For a connection type, these values represent the different states to which the connection's logical state machine is set during the lifetime of the connection.

When a participant initiates or accepts a connection, the **State** field of the connection **MUST** be set initially to the Idle state. When the connection is disconnected, the connection state **MUST** be set to the Ended state.

When an instance of a state machine enters the Ended state, the connection that is associated with the state machine **MUST** be disconnected (if it is not already disconnected), as specified in [\[MS-CMP\]](#) section 3.1.5.1.

A participant **MUST** support both initiating and accepting multiple concurrent connections of any connection type inside the same, or different, MSDTC Connection Manager: OleTx Transports Protocol (as specified in [\[MS-CMPO\]](#)) **sessions**. Consequently, a participant **MUST** support the existence of multiple instances of a single connection of the same type. A participant **MUST** also support initiating multiple concurrent sessions to a number of different endpoints.

3.1.2 Timers

None.

3.1.3 Initialization

As specified in [\[MS-DTCO\]](#) section 3.1.3.

3.1.4 Protocol Version Negotiation

As specified in [\[MS-DTCO\]](#) section 3.1.4.

3.1.5 Higher-Layer Triggered Events

None.

3.1.6 Message Processing Events and Sequencing Rules

As specified in [\[MS-DTCO\]](#) section 3.1.6.

3.1.7 Timer Events

None.

3.1.8 Other Local Events

As specified in [\[MS-DTCO\]](#) section 3.1.8.

3.2 LU 6.2 Implementation Details

3.2.1 Abstract Data Model

This section describes a conceptual model of possible data organization that an implementation maintains to participate in this protocol. The described organization is provided to facilitate the explanation of how the protocol behaves. This document does not mandate that implementations adhere to this model as long as their external behavior is consistent with the behavior that is described in this document.

An [LU 6.2 Implementation](#) MUST maintain all the data elements that are specified in section [3.1.1](#).

An LU 6.2 Implementation MUST also maintain the following data elements:

- **Transaction Manager Name:** A Name object that identifies the transaction manager that is associated with the LU 6.2 Implementation.
- **Recovery Sequence Number Table:** A table of recovery sequence numbers, keyed by LU Name Pair.
 - Recovery Sequence Number: A sequence number that is used to demarcate sequences of Recovery protocol messages and therefore, to make it possible to detect obsolete Recovery protocol messages. The recovery sequence number is initialized to 0.
- The connection object of type [CONNTYPE_TXUSER_DTCLURECOVERY \(section 2.2.3.2\)](#) MUST be extended to include the following data field:
 - LU Name Pair: Specifies a reference to the LU Pair object that is associated with the connection.
- The connection object of type [CONNTYPE_TXUSER_DTCLURECOVERYINITIATEDBYDTC](#) MUST be extended to include the following data fields:
 - **Early Compare States Check Done:** This flag is used to indicate whether the **Compare States** check query was processed during **Warm XLN**.

- **Transaction Found To Recover:** This flag is used to indicate whether there are transactions that require recovery work to be performed.
- The connection object of type [CONNTYPE_TXUSER_DTCLURECOVERYINITIATEDBYLU](#) MUST be extended to include the following data fields:
 - LU Pair: Specifies a reference to the LU Pair object that is associated with the connection.
 - LUW To Recover: Specifies a reference to the LUW object that is associated with the connection.

An LU 6.2 Implementation MUST provide the states that are defined in the following sections for its supported connection types.

An LU 6.2 Implementation MAY also maintain the following data element: [<4>](#)

- **LU Transactions Enabled:** This flag specifies whether a transaction manager has enabled the MSDTC Connection Manager:OleTx Transaction Protocol Logical Unit Mainframe Extension protocol. This flag is used to disable or enable all functionality of the MSDTC Connection Manager:OleTx Transaction Protocol Logical Unit Mainframe Extension protocol.

The **LU Transactions Enabled** flag is initialized based on the value of the **Allow LUTransactions** flag in the transaction manager, as specified in section [3.2.3](#).

3.2.1.1 CONNTYPE_TXUSER_DTCLUCONFIGURE Initiator States

The LU 6.2 implementation (section [3.2](#)) MUST act as an initiator for the CONNTYPE_TXUSER_DTCLUCONFIGURE connection type. In this role, an LU 6.2 implementation MUST provide support for the following states:

- [Idle](#)
- [Awaiting Add Response](#)
- [Awaiting Delete Response](#)
- [Ended](#)

The following figure shows the relationship between the CONNTYPE_TXUSER_DTCLUCONFIGURE initiator states.

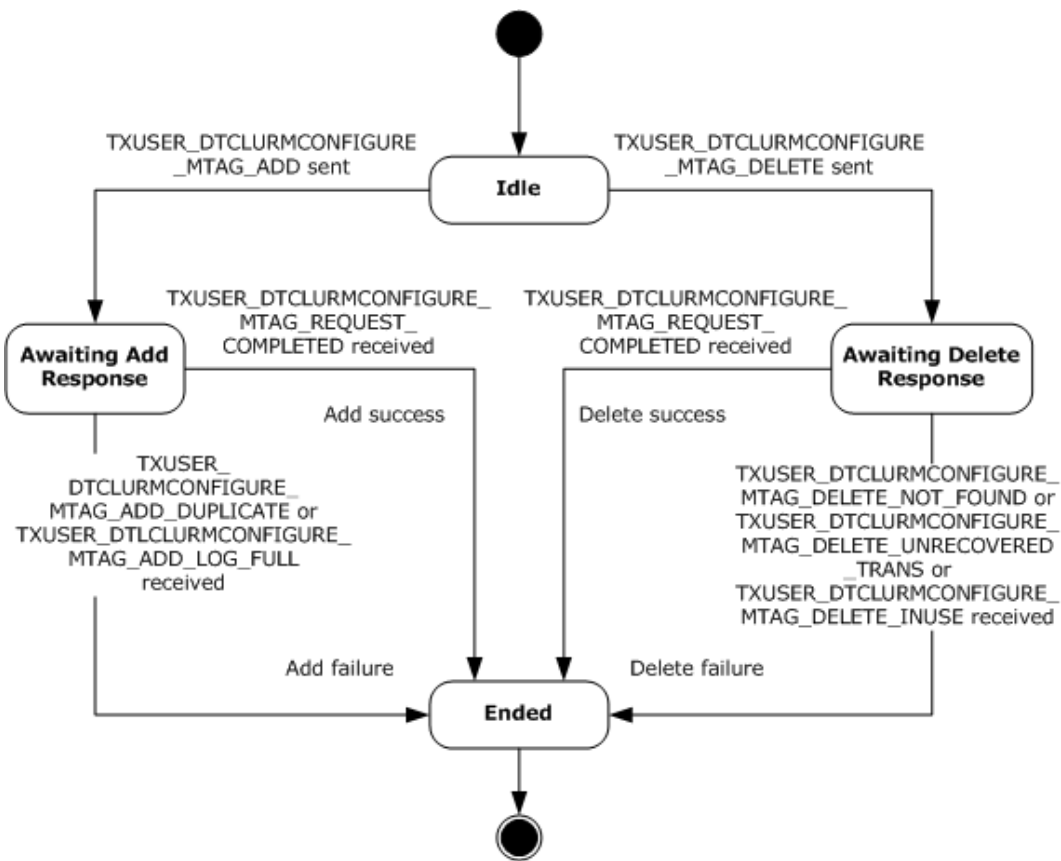

Figure 5: CONNTYPE_TXUSER_DTCLUCONFIGURE initiator states

3.2.1.1.1 Idle

Idle is the initial state. The following events are processed in this state:

- [Adding an LU Name Pair.](#)
- [Deleting an LU Name Pair.](#)

3.2.1.1.2 Awaiting Add Response

The following events are processed in the Awaiting Add Response state:

- [Receiving a TXUSER_DTCLURMCONFIGURE_MTAG_ADD_DUPLICATE message.](#)
- [Receiving a TXUSER_DTCLURMCONFIGURE_MTAG_REQUEST_COMPLETED message.](#)
- [Receiving a TXUSER_DTCLURMCONFIGURE_MTAG_ADD_LOG_FULL Message.](#)
- [Connection Disconnected \(section 3.2.5.1.7\)](#)

3.2.1.1.3 Awaiting Delete Response

The following events are processed in the Awaiting Delete Response state:

- [Receiving a TXUSER_DTCLURMCONFIGURE MTAG DELETE NOT FOUND message.](#)
- [Receiving a TXUSER_DTCLURMCONFIGURE MTAG DELETE UNRECOVERED TRANS message.](#)
- [Receiving a TXUSER_DTCLURMCONFIGURE MTAG DELETE INUSE message.](#)
- [Receiving a TXUSER_DTCLURMCONFIGURE MTAG REQUEST COMPLETED message.](#)
- [Connection Disconnected \(section 3.2.5.1.7\)](#)

3.2.1.1.4 Ended

Ended is the final state.

3.2.1.2 CONNTYPE_TXUSER_DTCLURECOVERY Initiator States

The LU 6.2 implementation (section [3.2](#)) MUST act as an initiator for the CONNTYPE_TXUSER_DTCLURECOVERY connection type. In this role, an LU 6.2 implementation MUST provide support for the following states:

- [Idle](#)
- [Awaiting Register Response](#)
- [Registered](#)
- [Ended](#)

The following figure shows the relationship between the CONNTYPE_TXUSER_DTCLURECOVERY initiator states.

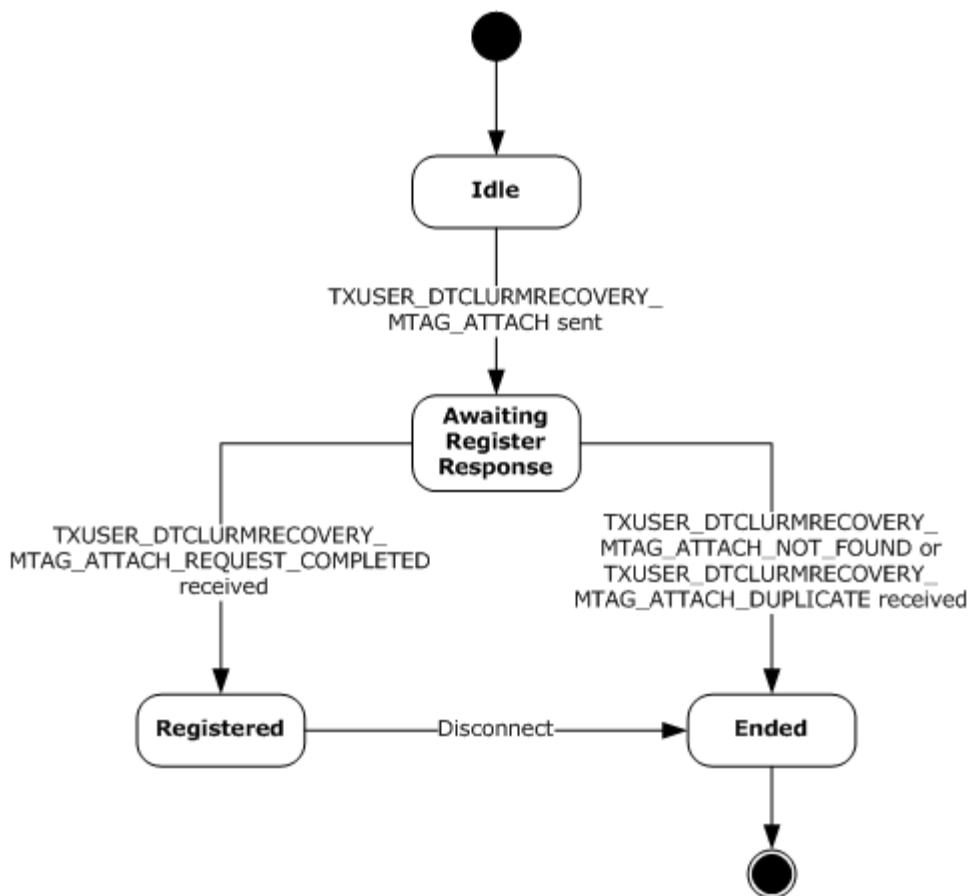

Figure 6: CONNTYPE_TXUSER_DTCLURECOVERY initiator states

3.2.1.2.1 Idle

Idle is the initial state. The following event is processed in this state:

- [Registering recovery process for LU pair.](#)

3.2.1.2.2 Awaiting Register Response

The following events are processed in the Awaiting Register Response state:

- [Receiving a TXUSER_DTCLURMRECOVERY_MTAG_ATTACH_NOT_FOUND message.](#)
- [Receiving a TXUSER_DTCLURMRECOVERY_MTAG_ATTACH_DUPLICATE message.](#)
- [Receiving a TXUSER_DTCLURMRECOVERY_MTAG_REQUEST_COMPLETED message.](#)
- [Connection Disconnected \(section 3.2.5.2.4\)](#)

3.2.1.2.3 Registered

The Disconnect event indicates that if the connection is disconnected, then the registration as a recovery process by an LU 6.2 implementation is ended. So the LU 6.2 implementation (section [3.2](#))

MUST maintain the [CONNTYPE_TXUSER_DTCLURECOVERY](#) connection in the Registered state for the intended lifetime of any [CONNTYPE_TXUSER_DTCLURECOVERYINITIATEDBYDTC](#) and [CONNTYPE_TXUSER_DTCLURECOVERYINITIATEDBYLU](#) connections that are associated with the same LU pair object.

3.2.1.2.4 Ended

Ended is the final state.

3.2.1.3 CONNTYPE_TXUSER_DTCLURMENLISTMENT Initiator States

The LU 6.2 implementation (section [3.2](#)) MUST act as an initiator for the CONNTYPE_TXUSER_DTCLURMENLISTMENT connection type. In this role, an LU 6.2 implementation MUST provide support for the following states:

- [Idle](#)
- [Awaiting Enlistment Response](#)
- [Active](#)
- [Preparing for Transaction Commit](#)
- [Awaiting Backout Response](#)
- [Awaiting Transaction Outcome](#)
- [Finalizing Abort Operations](#)
- [Finalizing Commit Operations](#)
- [Ended](#)

The following figure shows the relationship between the CONNTYPE_TXUSER_DTCLURMENLISTMENT initiator states.

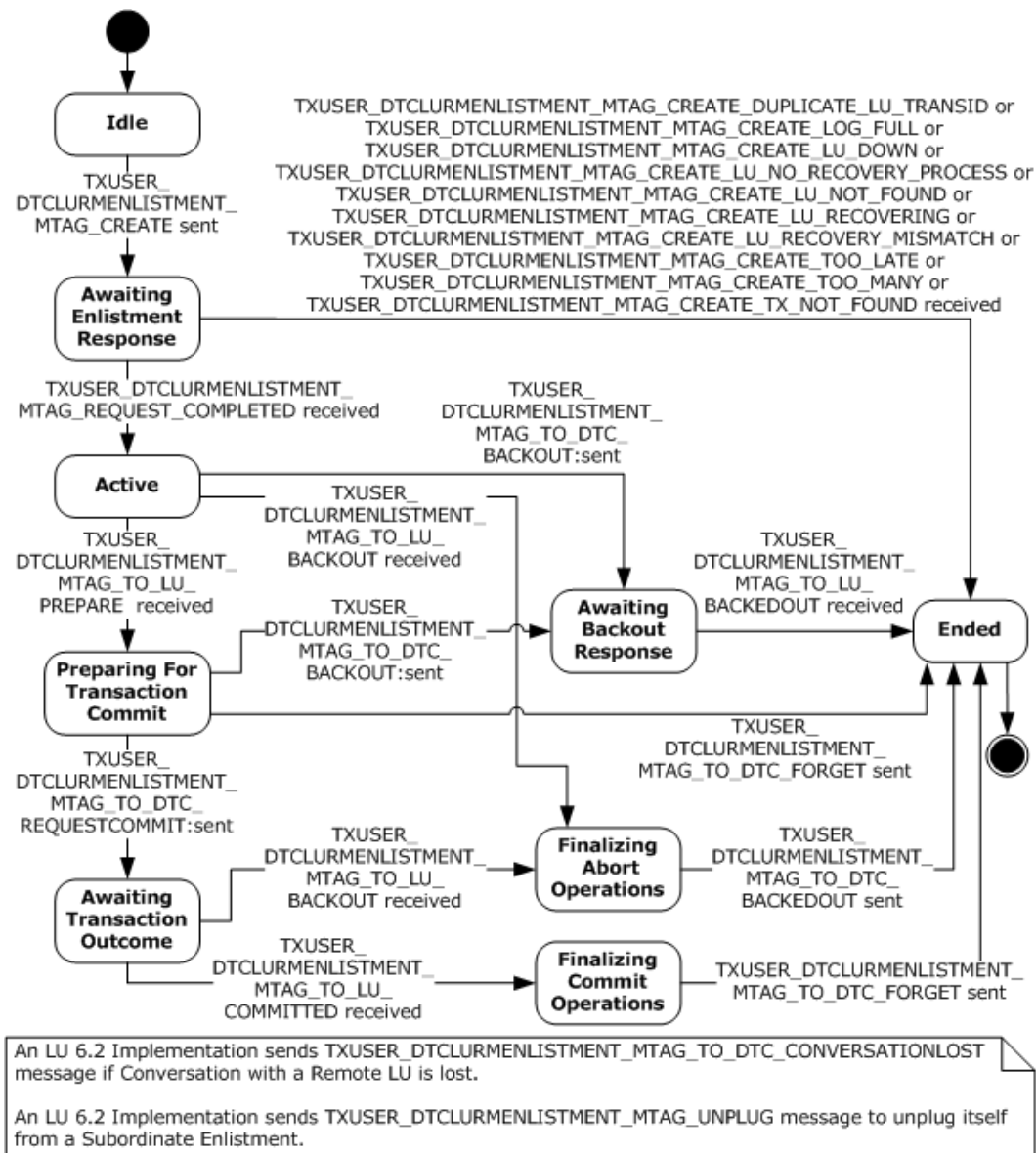

Figure 7: CONNTYPE_TXUSER_DTCLURMENLISTMENT initiator states

3.2.1.3.1 Idle

Idle is the initial state. The following events are processed in this state:

- [Creating LU 6.2 Subordinate Enlistment.](#)
- [LU 6.2 Subordinate Enlistment Conversation Lost.](#)
- [Unplugging LU 6.2 Subordinate Enlistment.](#)

3.2.1.3.2 Awaiting Enlistment Response

The following events are processed in the Awaiting Enlistment Response state:

- [Receiving a TXUSER_DTCLURMENLISTMENT_MTAG_REQUEST_COMPLETED message.](#)
- [Receiving Other TXUSER_DTCLURMENLISTMENT_MTAG messages.](#)
- [LU 6.2 Subordinate Enlistment Conversation Lost.](#)
- [Unplugging LU 6.2 Subordinate Enlistment.](#)
- [Connection Disconnected \(section 3.2.5.3.7\).](#)

3.2.1.3.3 Active

The following events are processed in the Active state:

- [Receiving a TXUSER_DTCLURMENLISTMENT_MTAG_TO_LU_PREPARE message.](#)
- [Receiving a TXUSER_DTCLURMENLISTMENT_MTAG_TO_LU_BACKOUT message.](#)
- [Aborting LU 6.2 Subordinate Enlistment.](#)
- [LU 6.2 Subordinate Enlistment-Conversation Lost.](#)
- [Unplugging LU 6.2 Subordinate Enlistment.](#)
- [Connection Disconnected \(section 3.2.5.3.7\).](#)

3.2.1.3.4 Preparing for Transaction Commit

The following events are processed in the Preparing for Transaction Commit state:

- [LU 6.2 Subordinate Enlistment Prepare Request Completed.](#)
- [LU 6.2 Subordinate Enlistment-Conversation Lost.](#)
- [Unplugging LU 6.2 Subordinate Enlistment.](#)

3.2.1.3.5 Awaiting Backout Response

The following events are processed in the Awaiting Backout Response state:

- [Receiving a TXUSER_DTCLURMENLISTMENT_MTAG_TO_LU_BACKEDOUT message.](#)
- [LU 6.2 Subordinate Enlistment-Conversation Lost.](#)
- [Unplugging LU 6.2 Subordinate Enlistment.](#)
- [Connection Disconnected \(section 3.2.5.3.7\).](#)

3.2.1.3.6 Awaiting Transaction Outcome

The following events are processed in the Awaiting Transaction Outcome state:

- [Receiving a TXUSER_DTCLURMENLISTMENT_MTAG_TO_LU_BACKOUT message.](#)

- [Receiving a TXUSER_DTCLURMENLISTMENT_MTAG_TO_LU_COMMITTED message.](#)
- [LU 6.2 Subordinate Enlistment-Conversation Lost.](#)
- [Unplugging LU 6.2 Subordinate Enlistment.](#)
- [Connection Disconnected \(section 3.2.5.3.7\).](#)

3.2.1.3.7 Finalizing Abort Operations

The following events are processed in the Finalizing Abort Operations state:

- [LU 6.2 Subordinate Enlistment Abort Request Completed.](#)
- [LU 6.2 Subordinate Enlistment-Conversation Lost.](#)
- [Unplugging LU 6.2 Subordinate Enlistment.](#)

3.2.1.3.8 Finalizing Commit Operations

The following events are processed in the Finalizing Commit Operations state:

- [LU 6.2 Subordinate Enlistment Commit Request Completed.](#)
- [LU 6.2 Subordinate Enlistment-Conversation Lost.](#)
- [Unplugging LU 6.2 Subordinate Enlistment.](#)

3.2.1.3.9 Ended

Ended is the final state.

3.2.1.4 CONNTYPE_TXUSER_DTCLURECOVERYINITIATEDBYDTC Initiator States

The LU 6.2 implementation (section [3.2](#)) MUST act as an initiator for the CONNTYPE_TXUSER_DTCLURECOVERYINITIATEDBYDTC connection type. In this role, the LU 6.2 implementation MUST provide support for the following states:

- [Idle](#)
- [Awaiting Response to Work Query](#)
- [Processing Cold XLN Request](#)
- [Processing Warm XLN Request](#)
- [Awaiting Response to XLN Confirmation](#)
- [Awaiting Response to XLN](#)
- [Awaiting Response to Compare States Query During Warm XLN](#)
- [XLN Exchange Complete](#)
- [Awaiting Response to Compare States Query](#)
- [Processing Compare States Request](#)

- [Awaiting Response to Compare States](#)
- [Processing LU Status Check](#)
- [Awaiting Request Complete](#)
- [Ended](#)

The following figure shows the relationship between the CONNTYPE_TXUSER_DTCLURECOVERYINITIATEDBYDTC initiator states.

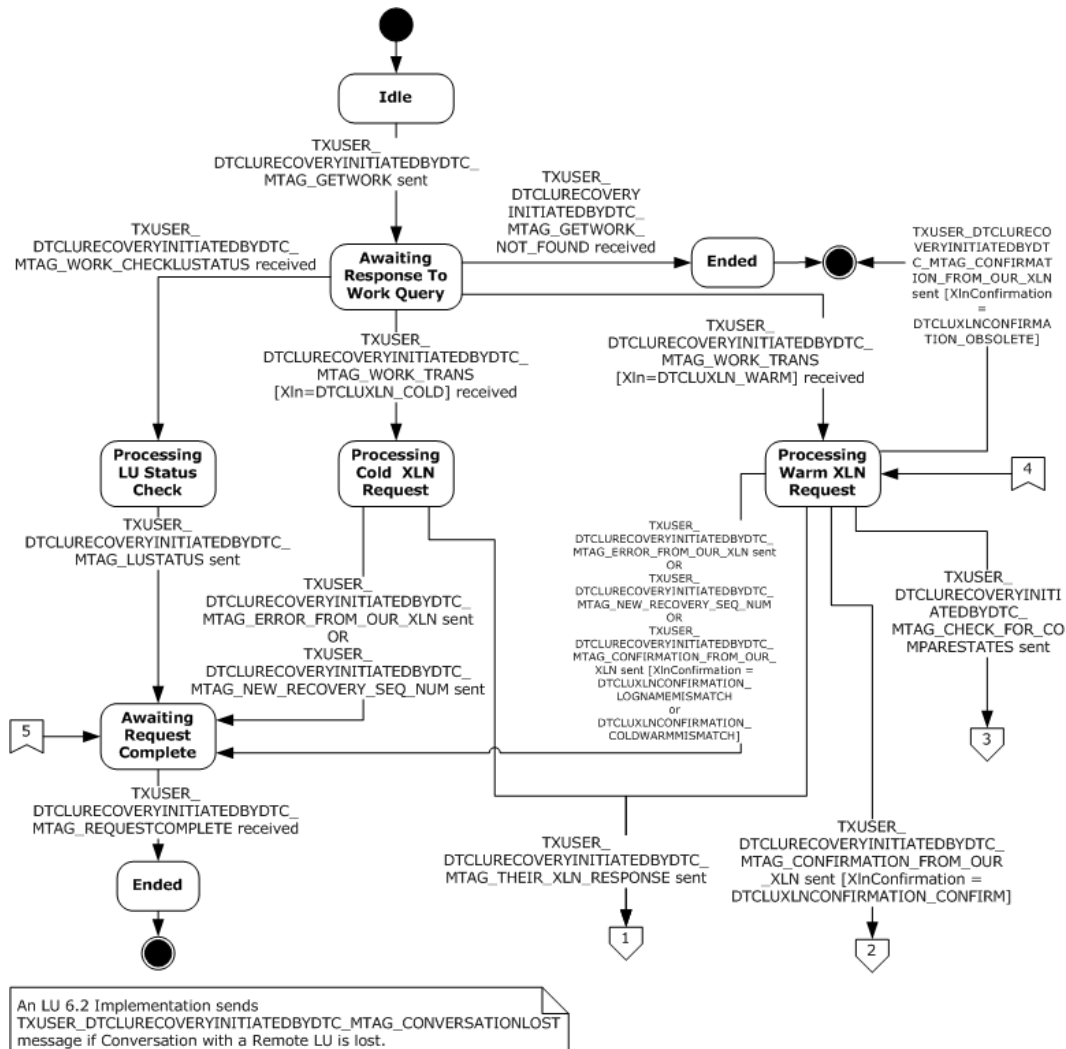

Figure 8: CONNTYPE_TXUSER_DTCLURECOVERYINITIATEDBYDTC initiator states, part 1

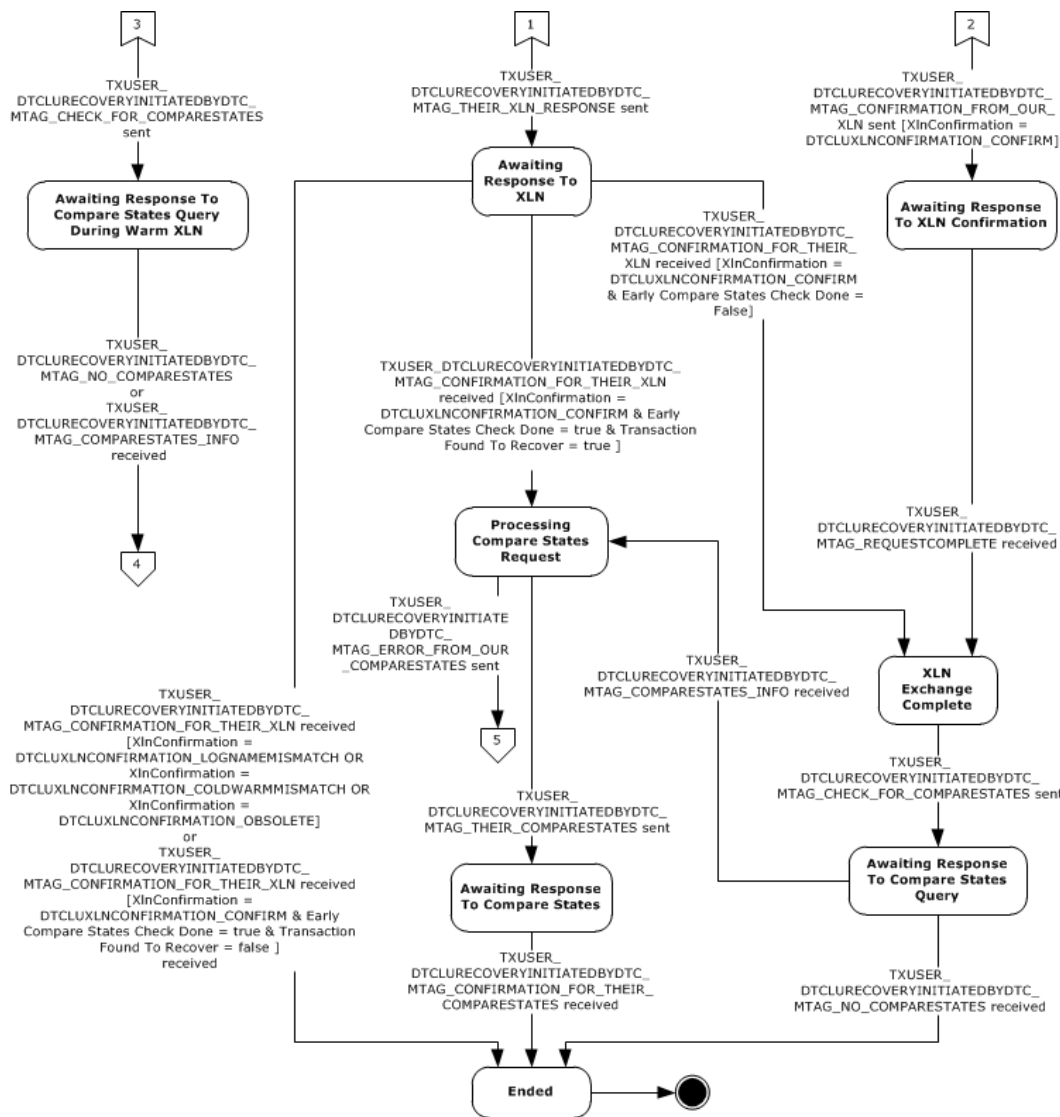

Figure 9: CONNTYPE_TXUSER_DTCLURECOVERYINITIATEDBYDTC initiator states, part 2

3.2.1.4.1 Idle

Idle is the initial state. The following events are processed in this state:

- [Local LU Initiated Recovery Sending Query for Work.](#)
- [Local LU Initiated Recovery Conversation Lost.](#)

3.2.1.4.2 Awaiting Response to Work Query

The following events are processed in the Awaiting Response to Work Query state:

- [Receiving a TXUSER_DTCLURECOVERYINITIATEDBYDTC MTAG GETWORK NOT FOUND message.](#)

- [Receiving a TXUSER_DTCLURECOVERYINITIATEDBYDTC MTAG WORK CHECKLUSTATUS message.](#)
- [Receiving a TXUSER_DTCLURECOVERYINITIATEDBYDTC MTAG WORK TRANS message.](#)
- [Local LU Initiated Recovery Conversation Lost.](#)
- [Connection Disconnected.](#)

3.2.1.4.3 Processing Cold XLN Request

The following events are processed in the Processing Cold XLN Request state:

- [Local LU Initiated Recovery Sending New Recovery Sequence Number.](#)
- [Local LU Initiated Recovery Sending XLN Error.](#)
- [Local LU Initiated Recovery Sending XLN Response.](#)
- [Local LU Initiated Recovery Conversation Lost.](#)

3.2.1.4.4 Processing Warm XLN Request

The following events are processed in the Processing Warm XLN Request state:

- [Local LU Initiated Recovery Sending New Recovery Sequence Number.](#)
- [Local LU Initiated Recovery Sending XLN Error.](#)
- [Local LU Initiated Recovery Sending XLN Confirmation.](#)
- [Local LU Initiated Recovery Sending XLN Response.](#)
- [Local LU Initiated Recovery Sending Compare-States Query.](#)
- [Local LU Initiated Recovery Conversation Lost.](#)

3.2.1.4.5 Awaiting Response to XLN Confirmation

The following events are processed in the Awaiting Response to XLN Confirmation state:

- [Receiving a TXUSER_DTCLURECOVERYINITIATEDBYDTC MTAG REQUESTCOMPLETE message.](#)
- [Local LU Initiated Recovery Conversation Lost.](#)
- [Connection Disconnected.](#)

3.2.1.4.6 Awaiting Response to XLN

The following events are processed in the Awaiting Response to XLN state:

- [Receiving a TXUSER_DTCLURECOVERYINITIATEDBYDTC MTAG CONFIRMATION FOR THEIR XLN message.](#)
- [Local LU Initiated Recovery Conversation Lost.](#)
- [Connection Disconnected.](#)

3.2.1.4.7 Awaiting Response to Compare States Query During Warm XLN

The following events are processed in the Awaiting Response to Compare States Query During Warm XLN state:

- [Receiving a TXUSER_DTCLURECOVERYINITIATEDBYDTC MTAG NO COMPARESTATES message.](#)
- [Receiving a TXUSER_DTCLURECOVERYINITIATEDBYDTC MTAG COMPARESTATES INFO message.](#)
- [Local LU Initiated Recovery Conversation Lost.](#)
- [Connection Disconnected.](#)

3.2.1.4.8 XLN Exchange Complete

The following events are processed in the XLN Exchange Complete state:

- [Local LU Initiated Recovery Sending Compare States Query.](#)
- [Local LU Initiated Recovery Conversation Lost.](#)

3.2.1.4.9 Awaiting Response to Compare States Query

The following events are processed in the Awaiting Response to Compare States Query state:

- [Receiving a TXUSER_DTCLURECOVERYINITIATEDBYDTC MTAG NO COMPARESTATES message.](#)
- [Receiving a TXUSER_DTCLURECOVERYINITIATEDBYDTC MTAG COMPARESTATES INFO message.](#)
- [Local LU Initiated Recovery Conversation Lost.](#)
- [Connection Disconnected.](#)

3.2.1.4.10 Processing Compare States Request

The following events are processed in the Processing Compare States Request state:

- [Local LU Initiated Recovery Sending Compare States.](#)
- [Local LU Initiated Recovery Sending Compare States Error.](#)
- [Local LU Initiated Recovery Conversation Lost.](#)

3.2.1.4.11 Awaiting Response to Compare States

The following events are processed in Awaiting Response to Compare States state:

- [Receiving a TXUSER_DTCLURECOVERYINITIATEDBYDTC MTAG CONFIRMATION FOR THEIR COMPARESTATES message.](#)
- [Local LU Initiated Recovery Conversation Lost.](#)
- [Connection Disconnected.](#)

3.2.1.4.12 Processing LU Status Check

The following events are processed in the Processing LU Status Check state:

- [Local LU Initiated Recovery Sending LU Status](#).
- [Local LU Initiated Recovery Conversation Lost](#).

3.2.1.4.13 Awaiting Request Complete

The following events are processed in the Awaiting Request Complete state:

- [Receiving a TXUSER_DTCLURECOVERYINITIATEDBYDTC_MTAG_REQUESTCOMPLETE message](#).
- [Local LU Initiated Recovery Conversation Lost](#).
- [Connection Disconnected](#).

3.2.1.4.14 Ended

Ended is the final state.

3.2.1.5 CONNTYPE_TXUSER_DTCLURECOVERYINITIATEDBYLU Initiator States

The LU 6.2 implementation (section [3.2](#)) MUST act as an initiator for the CONNTYPE_TXUSER_DTCLURECOVERYINITIATEDBYLU connection type. In this role, the LU 6.2 implementation MUST provide support for the following states:

- [Idle](#)
- [Awaiting Response to XLN Request](#)
- [Processing XLN Confirmation](#)
- [Awaiting Response to XLN Confirmation](#)
- [Awaiting Response to XLN Confirmation With Error](#)
- [XLN Exchange Complete](#)
- [Awaiting Response To Compare States](#)
- [Processing Compare States Response](#)
- [Awaiting Request Complete](#)
- [Ended](#)

The following figure shows the relationship between the CONNTYPE_TXUSER_DTCLURECOVERYINITIATEDBYLU initiator states.

- [Receiving a TXUSER DTCLURECOVERYINITIATEDBYLU MTAG RESPONSE FOR THEIR XLN message.](#)
- [Remote LU Initiated Recovery Conversation Lost.](#)
- [Connection Disconnected \(section 3.2.5.5.5\)](#)

3.2.1.5.3 Processing XLN Confirmation

The following events are processed in the Processing XLN Confirmation state:

- [Remote LU Initiated Recovery Sending XLN Confirmation.](#)
- [Remote LU Initiated Recovery Conversation Lost.](#)

3.2.1.5.4 Awaiting Response to XLN Confirmation

The following events are processed in the Awaiting Response to XLN Confirmation state:

- [Receiving a TXUSER DTCLURECOVERYINITIATEDBYLU MTAG REQUESTCOMPLETE message](#)
- [Remote LU Initiated Recovery Conversation Lost](#)
- [Connection Disconnected \(section 3.2.5.5.5\)](#)

3.2.1.5.5 Awaiting Response to XLN Confirmation with Error

The following events are processed in the Awaiting Response to XLN Confirmation with Error state:

- [Receiving a TXUSER DTCLURECOVERYINITIATEDBYLU MTAG REQUESTCOMPLETE message](#)
- [Remote LU Initiated Recovery Conversation Lost](#)
- [Connection Disconnected \(section 3.2.5.5.5\)](#)

3.2.1.5.6 XLN Exchange Complete

The following events are processed in the XLN Exchange Complete state:

- [Remote LU Initiated Recovery Sending Compare States.](#)
- [Remote LU Initiated Recovery Conversation Lost.](#)

3.2.1.5.7 Awaiting Response to Compare States

The following events are processed in the Awaiting Response to Compare States state:

- [Receiving a TXUSER DTCLURECOVERYINITIATEDBYLU MTAG RESPONSE FOR THEIR COMPARESTATES message](#)
- [Remote LU Initiated Recovery Conversation Lost](#)
- [Connection Disconnected \(section 3.2.5.5.5\)](#)

3.2.1.5.8 Processing Compare States Response

The following events are processed in the Processing Compare States Response state:

- [Remote LU Initiated Recovery Sending Compare States Confirmation](#).
- [Remote LU Initiated Recovery Sending Compare States Error](#).
- [Remote LU Initiated Recovery Conversation Lost](#).

3.2.1.5.9 Awaiting Request Complete

The following events are processed in the Awaiting Request Complete state:

- [Receiving a TXUSER_DTCLURECOVERYINITIATEDBYLU_MTAG_REQUESTCOMPLETE message](#)
- [Remote LU Initiated Recovery Conversation Lost](#)
- [Connection Disconnected \(section 3.2.5.5.5\)](#)

3.2.1.5.10 Ended

Ended is the final state.

3.2.2 Timers

None.

3.2.3 Initialization

When an [LU 6.2 Implementation](#) is initialized, the **Transaction Manager Name** field MUST be set to a value that is obtained from an implementation-specific source.

The **LU Transactions Enabled** flag is initialized by sending a [TXUSER_GETSECURITYFLAGS_MTAG_GETSECURITYFLAGS](#) message using the [CONNTYPE_TXUSER_GETSECURITYFLAGS](#) connection to the transaction manager as specified in section [3.3.4.11](#) in [\[MS-DTCO\]](#). On receiving the [TXUSER_GETSECURITYFLAGS_MTAG_GETSECURITYFLAGS](#) message, the transaction manager responds with a [TXUSER_GETSECURITYFLAGS_MTAG_FETCHED](#) message, which indicates whether the transaction manager supports LU transactions by setting the **DTCADVCONFIG_OPTIONS_LUTRANSACTIONS_DISABLE** bit in the **grfOptions** field, as specified in section [3.4.5.4.1.1](#) in [\[MS-DTCO\]](#).

3.2.4 Higher-Layer Triggered Events

The [LU 6.2 Implementation](#) MUST be prepared to process a set of higher-layer events. These events are triggered by decisions that are made by the higher-layer business logic of the LU 6.2 Implementation. The motivations and details of the higher-layer business logic are specific to an LU 6.2 Implementation and the software environment in which it executes.

When an LU 6.2 Implementation processes one of these events, it MUST communicate one of the following results to the higher-layer business logic:

- Success
- Failure

The LU 6.2 Implementation MUST be prepared to process the events in the following sections.

3.2.4.1 Adding an LU Name Pair

This event MUST be signaled by the higher-layer business logic with the LU Name Pair argument.

If the Adding an LU Name Pair event is signaled, the [LU 6.2 Implementation](#) MUST perform the following actions:

- Initiate a new [CONNTYPE_TXUSER_DTCLUCONFIGURE](#) connection using the **Transaction Manager Name** field of the LU 6.2 Implementation.
- Send a [TXUSER_DTCLURMCONFIGURE_MTAG_ADD](#) message using the connection:
 - The **cbLength** field of the [DTCLU_VARLEN_BYTEARRAY](#) structure (contained in the **LuNamePair** field) MUST be set to the number of bytes in the provided LU Name Pair.
 - The first **cbLength** bytes of the **rgbBlob** field of the [DTCLU_VARLEN_BYTEARRAY](#) structure (contained in the **LuNamePair** field) MUST be set to the provided LU Name Pair.
- Set the connection state to [Awaiting Add Response](#).

3.2.4.2 Deleting an LU Name Pair

This event MUST be signaled by the higher-layer business logic with the LU Name Pair argument.

If the Deleting an LU Name Pair event is signaled, the [LU 6.2 Implementation](#) MUST perform the following actions:

- Initiate a new [CONNTYPE_TXUSER_DTCLUCONFIGURE](#) connection using the **Transaction Manager Name** field of the implementation.
- Send a [TXUSER_DTCLURMCONFIGURE_MTAG_DELETE](#) message using the connection:
 - The **cbLength** field of the [DTCLU_VARLEN_BYTEARRAY](#) structure (contained in the **LuNamePair** field) MUST be set to the number of bytes in the provided LU Name Pair.
 - The first **cbLength** bytes of the **rgbBlob** field of the [DTCLU_VARLEN_BYTEARRAY](#) structure (contained in the **LuNamePair** field) MUST be set to the provided LU Name Pair.
- Set the connection state to [Awaiting Delete Response](#).

3.2.4.3 Registering Recovery Process For LU Pair

This event MUST be signaled by the higher-layer business logic with the LU Name Pair argument.

If the Registering Recovery Process For LU Pair event is signaled, the [LU 6.2 Implementation](#) MUST perform the following actions:

- Initiate a new [CONNTYPE_TXUSER_DTCLURECOVERY](#) connection using the Transaction Manager Name field of the LU 6.2 Implementation. Set the LU Name Pair of the [CONNTYPE_TXUSER_DTCLURECOVERY](#) connection to the LU Name Pair argument provided by the higher-layer business logic.
- Send a [TXUSER_DTCLURMRECOVERY_MTAG_ATTACH](#) message using the connection:

- The **cbLength** field of the [DTCLU_VARLEN_BYTEARRAY](#) structure (contained in the **LuNamePair** field) MUST be set to the number of bytes in the provided LU Name Pair.
- The first **cbLength** bytes of the **rgbBlob** field of the [DTCLU_VARLEN_BYTEARRAY](#) structure (contained in the **LuNamePair** field) MUST be set to the provided LU Name Pair.
- Set the connection state to [Awaiting Register Response](#).

3.2.4.4 All Sessions Lost

This event MUST be signaled by the higher-layer business logic with the LU Name Pair argument.

If the All Sessions Lost event is signaled, the [LU 6.2 Implementation](#) MUST perform the following actions:

- Attempt to find the recovery sequence number keyed by the LU Name Pair in the Recovery Sequence Number Table.
- If the recovery sequence number is not found:
 - Return a failure result to the higher-layer business logic.
- Otherwise:
 - Increment the found recovery sequence number.

3.2.4.5 Creating LU 6.2 Subordinate Enlistment

This event MUST be signaled by the higher-layer business logic with the following arguments:

- **Transaction Object.Identifier** as defined in [\[MS-DTCO\]](#) section 3.1.1.
- LU Name Pair.
- LUW Identifier.

If the Creating LU 6.2 Subordinate Enlistment event is signaled, the [LU 6.2 Implementation](#) MUST perform the following actions:

- Initiate a new [CONNTYPE_TXUSER_DTCLURMENLISTMENT](#) connection using the Transaction Manager Name field of the LU 6.2 Implementation.
- Send a [TXUSER_DTCLURMENLISTMENT_MTAG_CREATE](#) message using the connection:
 - The **guidTx** field MUST be set to the provided **Transaction Object.Identifier**.
 - The **cbLength** field of the [DTCLU_VARLEN_BYTEARRAY](#) structure (contained in the **LuNamePair** field) MUST be set to the number of bytes in the provided LU Name Pair.
 - The first **cbLength** bytes of the **rgbBlob** field of the [DTCLU_VARLEN_BYTEARRAY](#) structure (contained in the **LuNamePair** field) MUST be set to the provided LU Name Pair.
 - The **cbLength** field of the [DTCLU_VARLEN_BYTEARRAY](#) structure (contained in the **LuTransId** field) MUST be set to the number of bytes in the provided **LUW identifier**.
 - The first **cbLength** bytes of the **rgbBlob** field of the [DTCLU_VARLEN_BYTEARRAY](#) structure (contained in the **LuTransId** field) MUST be set to the provided LUW identifier.

- Set the connection state to [Awaiting Enlistment Response](#).

3.2.4.6 Aborting LU 6.2 Subordinate Enlistment

This event MUST be signaled by the higher-layer business logic with the following arguments:

- A connection object of type [CONNTYPE_TXUSER_DTCLURMENLISTMENT](#).

If the Aborting LU 6.2 Subordinate Enlistment event is signaled, the [LU 6.2 Implementation](#) MUST perform the following actions:

- If the provided connection state is not set to [Active](#):
 - Return a failure result to the higher-layer business logic.
- Otherwise:
 - Send a [TXUSER_DTCLURMENLISTMENT_MTAG_TO_DTC_BACKOUT](#) message using the provided connection.
 - Set the connection state to [Awaiting Backout Response](#).

3.2.4.7 LU 6.2 Subordinate Enlistment Prepare Request Completed

This event MUST be signaled by the higher-layer business logic with the following arguments:

- A connection object of type [CONNTYPE_TXUSER_DTCLURMENLISTMENT](#).
- A request outcome value. This value MUST be one of the following:
 - Prepared.
 - Aborted.
 - Forget.

If the LU 6.2 Subordinate Enlistment Prepare Request Completed event is signaled, the [LU 6.2 Implementation](#) MUST perform the following actions:

- If the provided connection state is not set to [Preparing For Transaction Commit](#):
 - Return a failure result to the higher-layer business logic.
- Otherwise:
 - If the request outcome is Prepared:
 - Send a [TXUSER_DTCLURMENLISTMENT_MTAG_TO_DTC_REQUESTCOMMIT](#) message using the provided connection.
 - Set the connection state to [Awaiting Transaction Outcome](#).
 - Otherwise, if the request outcome is Aborted:
 - Send a [TXUSER_DTCLURMENLISTMENT_MTAG_TO_DTC_BACKOUT](#) message using the provided connection.
 - Set the connection state to [Awaiting Backout Response](#).

- Otherwise, if the request outcome is Forget:
 - Send a [TXUSER DTCLURMENLISTMENT MTAG TO DTC FORGET](#) message using the provided connection.
 - Set the connection state to [Ended](#).

3.2.4.8 LU 6.2 Subordinate Enlistment Conversation Lost

This event MUST be signaled by the higher-layer business logic with the following argument:

- A connection object of type [CONNTYPE TXUSER DTCLURMENLISTMENT](#).

If the LU 6.2 Subordinate Enlistment Conversation Lost event is signaled, the [LU 6.2 Implementation](#) MUST perform the following actions:

- Send a [TXUSER DTCLURMENLISTMENT MTAG TO DTC CONVERSATIONLOST](#) message using the provided connection.
- Set the connection state to [Ended](#).

3.2.4.9 Unplugging LU 6.2 Subordinate Enlistment

This event MUST be signaled by the higher-layer business logic with the following argument:

- A connection object of type [CONNTYPE TXUSER DTCLURMENLISTMENT](#).

If the Unplugging LU 6.2 Subordinate Enlistment event is signaled, the LU 6.2 implementation (section [3.2](#)) MUST perform the following actions:

- Send a [TXUSER DTCLURMENLISTMENT MTAG UNPLUG](#) message using the provide connection.
- Set the connection state to [Ended](#).

3.2.4.10 LU 6.2 Subordinate Enlistment Abort Request Completed

This event MUST be signaled by the higher-layer business logic with the following argument:

- A connection object of type [CONNTYPE TXUSER DTCLURMENLISTMENT](#).

If the LU 6.2 Subordinate Enlistment Abort Request Completed event is signaled, the LU 6.2 implementation (section [3.2](#)) MUST perform the following actions:

- If the provided connection state is not set to [Finalizing Abort Operations](#):
 - Return a failure result to the higher-layer business logic.
- Otherwise:
 - Send a [TXUSER DTCLURMENLISTMENT MTAG TO DTC BACKEDOUT](#) message using the provided connection.
 - Set the connection state to [Ended](#).

3.2.4.11 LU 6.2 Subordinate Enlistment Commit Request Completed

This event MUST be signaled by the higher-layer business logic with the following argument:

- A connection object of type [CONNTYPE_TXUSER_DTCLURMENLISTMENT](#).

If the LU 6.2 Subordinate Enlistment Commit Request Completed event is signaled, the LU 6.2 implementation (section [3.2](#)) MUST perform the following actions:

- If the provided connection state is not set to [Finalizing Commit Operations](#):
 - Return a failure result to the higher-layer business logic.
- Otherwise:
 - Send a [TXUSER_DTCLURMENLISTMENT_MTAG_TO_DTC_FORGET](#) message using the provided connection.
 - Set the connection state to [Ended](#).

3.2.4.12 LU 6.2 Subordinate Enlistment Single-Phase Commit Request Completed

This event MUST be signaled by the higher-layer business logic with the following argument:

- A connection object of type [CONNTYPE_TXUSER_DTCLURMENLISTMENT](#).

If the LU 6.2 Subordinate Enlistment Commit Request Completed event is signaled, the LU 6.2 implementation (section [3.2](#)) MUST perform the following action:

- Send a [TXUSER_DTCLURMENLISTMENT_MTAG_TO_DTC_COMMITTED](#) message using the provided connection.

3.2.4.13 Local LU Initiated Recovery Sending Query For Work

This event MUST be signaled by the higher-layer business logic with the LU Name Pair argument.

If the Local LU Initiated Recovery Sending Query For Work event is signaled, the LU 6.2 implementation (section [3.2](#)) MUST perform the following actions:

- Initiate a new [CONNTYPE_TXUSER_DTCLURECOVERYINITIATEDBYDTC](#) connection using the Transaction Manager Name field of the LU 6.2 implementation. Set the Early Compare States Check Done and Transaction Found To Recover flags of the CONNTYPE_TXUSER_DTCLURECOVERYINITIATEDBYDTC connection object to FALSE.
- Send a [TXUSER_DTCLURECOVERYINITIATEDBYDTC_MTAG_GETWORK](#) message using the provided connection:
 - The **cbLength** field of the [DTCLU_VARLEN_BYTEARRAY](#) structure (contained in the **LuNamePair** field) MUST be set to the number of bytes in the provided LU Name Pair.
 - The first **cbLength** bytes of the **rgbBlob** field of the [DTCLU_VARLEN_BYTEARRAY](#) structure (contained in the **LuNamePair** field) MUST be set to the provided LU Name Pair.
- Set the connection state to [Awaiting Response To Work Query](#).

3.2.4.14 Local LU Initiated Recovery Sending New Recovery Sequence Number

This event MUST be signaled by the higher-layer business logic with the following arguments.

- A connection object of type [CONNTYPE_TXUSER_DTCLURECOVERYINITIATEDBYDTC](#).
- New Recovery Sequence Number.

If the Local LU Initiated Recovery Sending New Recovery Sequence Number event is signaled, the LU 6.2 implementation (section [3.2](#)) MUST perform the following actions:

- If the provided connection state is not set to either [Processing Cold XLN Request](#) or [Processing Warm XLN Request](#):
 - Return a failure result to the higher-layer business logic.
- Otherwise:
 - Attempt to find the recovery sequence number keyed by the LU Name Pair in the Recovery Sequence Number Table.
 - If the recovery sequence number is not found:
 - Return a failure to the higher-layer business logic.
 - Otherwise:
 - Update the recovery sequence number keyed by the LU Name Pair in the Recovery Sequence Number Table with the provided new recovery sequence number.
 - Send a [TXUSER DTCLURECOVERYINITIATEDBYDTC MTAG NEW RECOVERY SEQ NUM](#) message using the provided connection:
 - The **RecoverySeqNum** field MUST be set to the provided new recovery sequence number.
 - Set the connection state to [Awaiting Request Complete](#).

3.2.4.15 Local LU Initiated Recovery Sending XLN Error

This event MUST be signaled by the higher-layer business logic with the following arguments:

- A connection object of type [CONNTYPE TXUSER DTCLURECOVERYINITIATEDBYDTC](#).
- An Error Reason value, which MUST be set to one of the following values:
 - Log Name Mismatch
 - Cold Warm Mismatch
 - Protocol Error

If the Local LU Initiated Recovery Sending XLN Error event is signaled, the LU 6.2 implementation (section [3.2](#)) MUST perform the following actions:

- If the provided connection state is not set to either [Processing Cold XLN Request](#) or [Processing Warm XLN Request](#):
 - Return a failure result to the higher-layer business logic.
- Otherwise:
 - Send a [TXUSER DTCLURECOVERYINITIATEDBYDTC MTAG ERROR FROM OUR XLN](#) message using the provided connection:

- The **XInError** field MUST be set to one of the following elements of the [DTCLUXLNERROR](#) enumeration.
 - **DTCLUXLNERROR_LOGNAMEMISMATCH** if the provided Error Reason value is Log Name Mismatch.
 - **DTCLUXLNERROR_COLDWARMISMATCH** if the provided Error Reason value is Cold Warm Mismatch.
 - **DTCLUXLNERROR_PROTOCOL** if the provided Error Reason value is Protocol Error.
- Set the connection state to [Awaiting Request Complete](#).

3.2.4.16 Local LU Initiated Recovery Sending XLN Response

This event MUST be signaled by the higher-layer business logic with the following arguments:

- A connection object of type [CONNTYPE_TXUSER_DTCLURECOVERYINITIATEDBYDTC](#).
- Remote Log Status value, which MUST be set to one of the following values:
 - Warm
 - Cold
- Remote Log Name

If the Local LU Initiated Recovery Sending XLN Response event is signaled, the LU 6.2 implementation MUST perform the following actions:

- If the provided connection state is not set to either [Processing Cold XLN Request](#) or [Processing Warm XLN Request](#):
 - Return a failure result to the higher-layer business logic.
- Otherwise:
 - Send a [TXUSER_DTCLURECOVERYINITIATEDBYDTC_MTAG_THEIR_XLN_RESPONSE](#) message using the provided connection:
 - The **XIn** field MUST be set to one of the following elements of the [DTCLUXLN](#) enumeration.
 - **DTCLUXLN_WARM** if the provided Remote Log Status value is Warm.
 - **DTCLUXLN_COLD** if the provided Remote Log Status value is Cold.
 - The **dwProtocol** field MUST be set to 0.
 - The **cbLength** field of the [DTCLU_VARLEN_BYTEARRAY](#) structure (contained in the **RemoteLogName** field) MUST be set to the number of bytes in the provided remote log name.
 - The first **cbLength** bytes of the **rgbBlob** field of the [DTCLU_VARLEN_BYTEARRAY](#) structure (contained in the **RemoteLogName** field) MUST be set to the provided remote log name.
 - Set the connection state to [Awaiting Response To XLN](#).

3.2.4.17 Local LU Initiated Recovery Sending XLN Confirmation

This event MUST be signaled by the higher-layer business logic with the following arguments:

- A connection object of type [CONNTYPE_TXUSER_DTCLURECOVERYINITIATEDBYDTC](#).
- An XLN Response value, which MUST be set to one of the following values:
 - Confirm
 - Log Name Mismatch
 - Cold Warm Mismatch
 - Obsolete

If the Local LU Initiated Recovery Sending XLN Confirmation event is signaled, the LU 6.2 implementation (section [3.2](#)) MUST perform the following actions:

- If the provided connection state is not set to [Processing Warm XLN Request](#):
 - Return a failure result to the higher-layer business logic.
- Otherwise:
 - Send a [TXUSER_DTCLURECOVERYINITIATEDBYDTC_MTAG_CONFIRMATION_FROM_OUR_XLN](#) message using the provided connection:
 - The **XlnConfirmation** field MUST be set to one of the following elements of the [DTCLUXLNCONFIRMATION](#) enumeration:
 - **DTCLUXLNCONFIRMATION_CONFIRM** if the provided XLN Response value is Confirm.
 - **DTCLUXLNCONFIRMATION_LOGNAMEMISMATCH** if the provided XLN Response value is Log Name Mismatch.
 - **DTCLUXLNCONFIRMATION_COLDWARMISMATCH** if the provided XLN Response value is Cold Warm Mismatch.
 - **DTCLUXLNCONFIRMATION_OBSOLETE** if the provided XLN Response value is Obsolete.
 - If the provided XLN Response value is Confirm:
 - Set the connection state to [Awaiting Response To XLN Confirmation](#).
 - Otherwise, if the provided XLN Response value is either Log Name Mismatch or Cold Warm Mismatch:
 - Set the connection state to [Awaiting Request Complete](#).
 - Otherwise:
 - Set the connection state to [Ended](#).

3.2.4.18 Local LU Initiated Recovery Sending Compare States Query

This event MUST be signaled by the higher-layer business logic with the following argument:

- A connection object of type [CONNTYPE_TXUSER_DTCLURECOVERYINITIATEDBYDTC](#).

If the Local LU Initiated Recovery Sending Compare States Query event is signaled, the LU 6.2 implementation (section [3.2](#)) MUST perform the following actions:

- If the provided connection state is not set to either [Processing Warm XLN Request](#) or [XLN Exchange Complete](#):
 - Return a failure result to the higher-layer business logic.
- Otherwise:
 - If the connection state is Processing Warm XLN Request:
 - Send a [TXUSER_DTCLURECOVERYINITIATEDBYDTC_MTAG_CHECK_FOR_COMPARESTATES](#) message using the provided connection.
 - Set the Early Compare States Check Done field of the connection object to TRUE.
 - Set the connection state to [Awaiting Response To Compare States Query During Warm XLN](#).
 - Otherwise, if the connection state is XLN Exchange Complete:
 - Send a [TXUSER_DTCLURECOVERYINITIATEDBYDTC_MTAG_CHECK_FOR_COMPARESTATES](#) message using the provided connection.
 - Set the connection state to [Awaiting Response To Compare States Query](#).

3.2.4.19 Local LU Initiated Recovery Sending Compare States

This event MUST be signaled by the higher-layer business logic with the following arguments:

- A connection object of type [CONNTYPE_TXUSER_DTCLURECOVERYINITIATEDBYDTC](#).
- A LUW Status value, which MUST be set to one of the following values:
 - Committed
 - Heuristic Committed
 - Heuristic Mixed
 - Heuristic Reset
 - In Doubt
 - Reset

If the Local LU Initiated Recovery Sending Compare States event is signaled, the LU 6.2 implementation (section [3.2](#)) MUST perform the following actions:

- If the provided connection state is not set to [Processing Compare States Request](#):
 - Return a failure result to the higher-layer business logic.
- Otherwise:

- Send a [TXUSER_DTCLURECOVERYINITIATEDBYDTC_MTAG_THEIR_COMPARESTATES](#) message using the provided connection:
 - The **CompareStates** field MUST be set to one of the following elements of the [DTCLUCOMPARESTATE](#) enumeration.
 - **DTCLUCOMPARESTATE_COMMITTED** if the provided LUW Status value is Committed.
 - **DTCLUCOMPARESTATE_HEURISTICCOMMITTED** if the provided LUW Status value is Heuristic Committed.
 - **DTCLUCOMPARESTATE_HEURISTICMIXED** if the provided LUW Status value is Heuristic Mixed.
 - **DTCLUCOMPARESTATE_HEURISTICRESET** if the provided LUW Status value is Heuristic Reset.
 - **DTCLUCOMPARESTATE_INDOUBT** if the provided LUW Status value is In Doubt.
 - **DTCLUCOMPARESTATE_RESET** if the provided LUW Status value is Reset.
- Set the connection state to [Awaiting Response To Compare States](#).

3.2.4.20 Local LU Initiated Recovery Sending Compare States Error

This event MUST be signaled by the higher-layer business logic with the following argument:

- A connection object of type [CONNTYPE_TXUSER_DTCLURECOVERYINITIATEDBYDTC](#).

If the Local LU Initiated Recovery Sending Compare States Error event is signaled, the LU 6.2 implementation (section [3.2](#)) MUST perform the following actions:

- If the provided connection state is not set to [Processing Compare States Request](#):
 - Return a failure result to the higher-layer business logic.
- Otherwise:
 - Send a [TXUSER_DTCLURECOVERYINITIATEDBYDTC_MTAG_ERROR_FROM_OUR_COMPARESTATES](#) message using the provided connection:
 - The **CompareStatesError** field MUST be set to [DTCLUCOMPARESTATESERROR_PROTOCOL](#).
 - Set the connection state to [Awaiting Request Complete](#).

3.2.4.21 Local LU Initiated Recovery Sending LU Status

This event MUST be signaled by the higher-layer business logic with the following arguments:

- A connection object of type [CONNTYPE_TXUSER_DTCLURECOVERYINITIATEDBYDTC](#).
- LU Name Pair

If the Local LU Initiated Recovery Sending LU Status event is signaled, the LU 6.2 implementation (section [3.2](#)) MUST perform the following actions:

- If the provided connection state is not set to [Processing LU Status Check](#):
 - Return a failure result to the higher-layer business logic.
- Otherwise:
 - Attempt to find the recovery sequence number keyed by the LU Name Pair in the Recovery Sequence Number Table.
 - If the recovery sequence number is not found:
 - Return a failure result to the higher-layer business logic.
 - Otherwise:
 - Send a [TXUSER DTCLURECOVERYINITIATEDBYDTC MTAG LUSTATUS](#) message using the provided connection:
 - The **RecoverySeqNum** field MUST be set to the found recovery sequence number.
 - Set the connection state to [Awaiting Request Complete](#).

3.2.4.22 Local LU Initiated Recovery Conversation Lost

This event MUST be signaled by the higher-layer business logic with the following argument:

- A connection object of type [CONNTYPE TXUSER DTCLURECOVERYINITIATEDBYDTC](#).

If the Local LU Initiated Recovery Conversation Lost event is signaled, the LU 6.2 implementation (section [3.2](#)) MUST perform the following actions:

- Send a [TXUSER DTCLURECOVERYINITIATEDBYDTC MTAG CONVERSATION LOST](#) message using the provided connection.
- Set the connection state to [Ended](#).

3.2.4.23 Remote LU Initiated Recovery Sending XLN

This event MUST be signaled by the higher-layer business logic with the following arguments:

- A Remote Log Status value. This value MUST be one of the following:
 - Warm.
 - Cold.
- Remote Log Name.
- Local Log Name supplied by a remote LU.
- LU Name Pair.

If the Remote LU Initiated Recovery Sending XLN event is signaled, the [LU 6.2 Implementation](#) MUST perform the following actions:

- Attempt to find the recovery sequence number keyed by the LU Name Pair in the Recovery Sequence Number Table.

- If the recovery sequence number is not found:
 - Return a failure result to the higher-layer business logic.
- Otherwise:
 - Initiate a new [CONNTYPE_TXUSER_DTCLURECOVERYINITIATEDBYLU](#) connection using the **Transaction Manager Name** field of the LU 6.2 Implementation. Set the **LU Pair** field of the CONNTYPE_TXUSER_DTCLURECOVERYINITIATEDBYLU connection object to the provided LU Name Pair. Set the **LUW To Recover** field of the CONNTYPE_TXUSER_DTCLURECOVERYINITIATEDBYLU connection object to null.
 - Send a [TXUSER_DTCLURECOVERYINITIATEDBYLU_MTAG_THEIR_XLN](#) message using the connection:
 - The **RecoverySeqNum** field MUST be set to the found recovery sequence number.
 - The **XIn** field MUST be set to one of the following elements of the [DTCLUXLN](#) enumeration.
 - **DTCLUXLN_WARM** if the provided Remote Log Status value is Warm.
 - **DTCLUXLN_COLD** if the provided Remote Log Status value is Cold.
 - The **dwProtocol** field MUST be set to 0.
 - The **cbLength** field of the [DTCLU_VARLEN_BYTEARRAY](#) structure (contained in the **RemoteLogName** field) MUST be set to the number of bytes in the provided remote log name.
 - The first **cbLength** bytes of the **rgbBlob** field of the DTCLU_VARLEN_BYTEARRAY structure (contained in the **RemoteLogName** field) MUST be set to the provided remote log name.
 - The **cbLength** field of the DTCLU_VARLEN_BYTEARRAY structure (contained in the **OurLogName** field) MUST be set to the number of bytes in the provided local log name supplied by the remote LU.
 - The first **cbLength** bytes of the **rgbBlob** field of the DTCLU_VARLEN_BYTEARRAY structure (contained in the **OurLogName** field) MUST be set to the provided local log name supplied by the remote LU.
 - The **cbLength** field of the DTCLU_VARLEN_BYTEARRAY structure (contained in the **LuNamePair** field) MUST be set to the number of bytes in the provided LU Name Pair.
 - The first **cbLength** bytes of the **rgbBlob** field of the DTCLU_VARLEN_BYTEARRAY structure (contained in the **LuNamePair** field) MUST be set to the provided LU Name Pair.
 - Set the connection state to [Awaiting Response To XLN Request](#).

3.2.4.24 Remote LU Initiated Recovery Sending XLN Confirmation

This event MUST be signaled by the higher-layer business logic with the following arguments:

- A connection object of type [CONNTYPE_TXUSER_DTCLURECOVERYINITIATEDBYLU](#).
- An XLN Response value. This value MUST be one of the following:
 - Confirm

- Log Name Mismatch
- Cold Warm Mismatch
- Obsolete

If the Remote LU Initiated Recovery Sending XLN Confirmation event is signaled, the LU 6.2 implementation (section [3.2](#)) MUST perform the following actions:

- If the provided connection state is not set to [Processing XLN Confirmation](#):
 - Return a failure result to the higher-layer business logic.
- Otherwise:
 - Send a [TXUSER_DTCLURECOVERYINITIATEDBYLU_MTAG_CONFIRMATION_OF_OUR_XLN](#) message using the provided connection:
 - The **XlnConfirmation** field MUST be set to one of the following elements of the [DTCLUXLNCONFIRMATION](#) enumeration:
 - **DTCLUXLNCONFIRMATION_CONFIRM** if the provided XLN Response value is Confirm.
 - **DTCLUXLNCONFIRMATION_LOGNAMEMISMATCH** if the provided XLN Response value is Log Name Mismatch.
 - **DTCLUXLNCONFIRMATION_COLDWARMISMATCH** if the provided XLN Response value is Cold Warm Mismatch.
 - **DTCLUXLNCONFIRMATION_OBSOLETE** if the provided XLN Response value is Obsolete.
 - If the provided XLN Response value is set to Confirm:
 - Set the connection state to [Awaiting Response To XLN Confirmation](#).
 - Otherwise, if the provided XLN Response value is set to Log Name Mismatch or Cold Warm Mismatch:
 - Set the connection state to [Awaiting Response To XLN Confirmation With Error](#).
 - Otherwise, if the provided XLN Response value is set to Obsolete:
 - Set the connection state to [Ended](#).

3.2.4.25 Remote LU Initiated Recovery Sending Compare States

This event MUST be signaled by the higher-layer business logic with the following arguments:

- A connection object of type [CONNTYPE_TXUSER_DTCLURECOVERYINITIATEDBYLU](#).
- A Remote LUW Status value. This value MUST be one of the following:
 - Committed.
 - Heuristic Committed.
 - Heuristic Mixed.

- Heuristic Reset.
- In Doubt.
- Reset.
- LUW Identifier.

If the Remote LU Initiated Recovery Sending Compare States event is signaled, the LU 6.2 implementation (section [3.2](#)) MUST perform the following actions:

- If the provided connection state is not set to [XLN Exchange Complete](#):
 - Return a failure result to the higher-layer business logic.
- Otherwise:
 - Send a [TXUSER DTCLURECOVERYINITIATEDBYLU MTAG THEIR COMPARESTATES](#) message using the provided connection:
 - The **CompareStates** field MUST be set to one of the following [DTCLUCOMPARESTATE](#) values.
 - DTCLUCOMPARESTATE_COMMITTED if the provided Remote LUW Status value is Committed.
 - DTCLUCOMPARESTATE_HEURISTICCOMMITTED if the provided Remote LUW Status value is Heuristic Committed.
 - DTCLUCOMPARESTATE_HEURISTICMIXED if the provided Remote LUW Status value is Heuristic Mixed.
 - DTCLUCOMPARESTATE_HEURISTICRESET if the provided Remote LUW Status value is Heuristic Reset.
 - DTCLUCOMPARESTATE_INDOUBT if the provided Remote LUW Status value is In Doubt.
 - DTCLUCOMPARESTATE_RESET if the provided Remote LUW Status value is Reset.
 - The **cbLength** field of the [DTCLU_VARLEN_BYTEARRAY](#) structure (contained in the **LuTransId** field) MUST be set to the number of bytes in the provided LUW identifier.
 - The first **cbLength** bytes of the **rgbBlob** field of the DTCLU_VARLEN_BYTEARRAY structure (contained in the **LuTransId** field) MUST be set to the provided LUW identifier.
 - Set the connection state to [Awaiting Response To Compare States](#).

3.2.4.26 Remote LU Initiated Recovery Sending Compare States Confirmation

This event MUST be signaled by the higher-layer business logic with the following arguments:

- A connection object of type [CONNTYPE_TXUSER_DTCLURECOVERYINITIATEDBYLU](#).
- A Compare States Confirmation value. This value MUST be one of the following:
 - Confirm
 - Protocol Error

If the Remote LU Initiated Recovery Sending Compare States Confirmation event is signaled, the LU 6.2 implementation (section [3.2](#)) MUST perform the following actions:

- If the provided connection state is not set to [Processing Compare States Response](#):
 - Return a failure result to the higher-layer business logic.
- Otherwise:
 - Send a [TXUSER DTCLURECOVERYINITIATEDBYLU MTAG CONFIRMATION OF OUR COMPARESTATE S](#) message using the provided connection:
 - The **CompareStatesConfirmation** field MUST be set to one of the following elements of the [DTCLUCOMPARESTATESCONFIRMATION](#) enumeration.
 - **DTCLUCOMPARESTATESCONFIRMATION_CONFIRM** if the provided Compare States Confirmation value is Confirm.
 - **DTCLUCOMPARESTATESCONFIRMATION_PROTOCOL** if the provided Compare States Confirmation value is Protocol Error.
 - The connection state SHOULD be set to [Awaiting Request Complete](#).

3.2.4.27 Remote LU Initiated Recovery Sending Compare States Error

This event MUST be signaled by the higher-layer business logic with the following argument:

- A connection object of type [CONNTYPE TXUSER DTCLURECOVERYINITIATEDBYLU](#).

If the Remote LU Initiated Recovery Sending Compare States Error event is signaled, the LU 6.2 implementation (section [3.2](#)) MUST perform the following actions:

- If the provided connection state is not set to [Processing Compare States Response](#):
 - Return a failure result to the higher-layer business logic.
- Otherwise:
 - Send a [TXUSER DTCLURECOVERYINITIATEDBYLU MTAG ERROR OF OUR COMPARESTATES](#) message using the provided connection:
 - The **CompareStatesError** field MUST be set to [DTCLUCOMPARESTATESERROR_PROTOCOL](#).
 - Set the connection state to [Awaiting Request Complete](#).

3.2.4.28 Remote LU Initiated Recovery Conversation Lost

This event MUST be signaled by the higher-layer business logic with the following argument:

- A connection object of type [CONNTYPE TXUSER DTCLURECOVERYINITIATEDBYLU](#).

If the Remote LU Initiated Recovery Conversation Lost event is signaled, the LU 6.2 implementation (section [3.2](#)) MUST perform the following actions:

- Send a [TXUSER DTCLURECOVERYINITIATEDBYLU MTAG CONVERSATION LOST](#) message using the provided connection.

- Set the connection state to [Ended](#).

3.2.5 Message Processing Events and Sequencing Rules

3.2.5.1 CONNTYPE_TXUSER_DTCLUCONFIGURE as Initiator

For all messages that are received in this connection type, the LU 6.2 implementation (section [3.2](#)) MUST process the message as specified in section [3.1](#). The LU 6.2 implementation MUST additionally follow the processing rules specified in the following sections.

3.2.5.1.1 Receiving a TXUSER_DTCLURMCONFIGURE_MTAG_ADD_DUPLICATE Message

When the LU 6.2 implementation (section [3.2](#)) receives a [TXUSER_DTCLURMCONFIGURE_MTAG_ADD_DUPLICATE](#) message, it MUST perform the following actions:

- If the connection state is [Awaiting Add Response](#):
 - Return a failure result to the higher-layer business logic.
 - Set the connection state to [Ended](#).
- Otherwise, the message MUST be processed as an invalid message, as specified in [\[MS-DTCOL\]](#), section [3.1.6](#).

3.2.5.1.2 Receiving a TXUSER_DTCLURMCONFIGURE_MTAG_DELETE_NOT_FOUND Message

When the LU 6.2 implementation (section [3.2](#)) receives a [TXUSER_DTCLURMCONFIGURE_MTAG_DELETE_NOT_FOUND](#) message, it MUST perform the following actions.

- If the connection state is [Awaiting Delete Response](#):
 - Return a failure result to the higher-layer business logic.
 - Set the connection state to [Ended](#).
- Otherwise, the message MUST be processed as an invalid message, as specified in [\[MS-DTCOL\]](#), section [3.1.6](#).

3.2.5.1.3 Receiving a TXUSER_DTCLURMCONFIGURE_MTAG_DELETE_UNRECOVERED_TRANS Message

When the LU 6.2 implementation (section [3.2](#)) receives a [TXUSER_DTCLURMCONFIGURE_MTAG_DELETE_UNRECOVERED_TRANS](#) message, it MUST perform the following actions:

- If the connection state is [Awaiting Delete Response](#):
 - Return a failure result to the higher-layer business logic.
 - Set the connection state to [Ended](#).

- Otherwise, the message MUST be processed as an invalid message, as specified in [\[MS-DTCOL\]](#), section [3.1.6](#).

3.2.5.1.4 Receiving a TXUSER_DTCLURMCONFIGURE_MTAG_DELETE_INUSE Message

When the LU 6.2 implementation (section [3.2](#)) receives a [TXUSER_DTCLURMCONFIGURE_MTAG_DELETE_INUSE](#) message, it MUST perform the following actions:

- If the connection state is [Awaiting Delete Response](#):
 - Return a failure result to the higher-layer business logic.
 - Set the connection state to [Ended](#).
- Otherwise, the message MUST be processed as an invalid message, as specified in [\[MS-DTCOL\]](#), section [3.1.6](#).

3.2.5.1.5 Receiving a TXUSER_DTCLURMCONFIGURE_MTAG_REQUEST_COMPLETED Message

When the LU 6.2 implementation (section [3.2](#)) receives a [TXUSER_DTCLURMCONFIGURE_MTAG_REQUEST_COMPLETED](#) message, it MUST perform the following actions:

- If the connection state is either [Awaiting Add Response](#) or [Awaiting Delete Response](#):
 - Return a success result to the higher-layer business logic.
 - Set the connection state to [Ended](#).
- Otherwise, the message MUST be processed as an invalid message, as specified in [\[MS-DTCOL\]](#), section [3.1.6](#).

3.2.5.1.6 Receiving a TXUSER_DTCLURMCONFIGURE_MTAG_ADD_LOG_FULL Message

When the LU 6.2 implementation (section [3.2](#)) receives a [TXUSER_DTCLURMCONFIGURE_MTAG_ADD_LOG_FULL](#) message, it MUST perform the following actions:

- If the connection state is [Awaiting Add Response](#):
 - Return a failure result to the higher-layer business logic.
 - Set the connection state to [Ended](#).
- Otherwise, the message MUST be processed as an invalid message, as specified in [\[MS-DTCOL\]](#), section [3.1.6](#).

3.2.5.1.7 Connection Disconnected

When a [CONNTYPE TXUSER_DTCLUCONFIGURE](#) is disconnected, the LU 6.2 implementation (section [3.2](#)) MUST perform the following actions.

- If the connection state is either [Awaiting Add Response](#) or [Awaiting Delete Response](#):
 - Return a failure result to the higher-layer business logic.
- Otherwise, the event MUST be processed as specified in section [3.1.8](#).

3.2.5.2 CONNTYPE_TXUSER_DTCLURECOVERY as Initiator

For all messages that are received in this connection type, the LU 6.2 implementation (section [3.2](#)) MUST process the message, as specified in section [3.1](#). The LU 6.2 Implementation MUST additionally follow the processing rules as specified in the following sections.

3.2.5.2.1 Receiving a TXUSER_DTCLURMRECOVERY_MTAG_ATTACH_NOT_FOUND Message

When the LU 6.2 implementation (section [3.2](#)) receives a [TXUSER_DTCLURMRECOVERY_MTAG_ATTACH_NOT_FOUND](#) message, it MUST perform the following actions:

- If the connection state is [Awaiting Register Response](#):
 - Return a failure result to the higher-layer business logic.
 - Set the connection state to [Ended](#).
- Otherwise, the message MUST be processed as an invalid message, as specified in [\[MS-DTCOL\]](#), section [3.1.6](#).

3.2.5.2.2 Receiving a TXUSER_DTCLURMRECOVERY_MTAG_ATTACH_DUPLICATE Message

When the LU 6.2 implementation (section [3.2](#)) receives a [TXUSER_DTCLURMRECOVERY_MTAG_ATTACH_DUPLICATE](#) message, it MUST perform the following actions:

- If the connection state is [Awaiting Register Response](#):
 - Return a failure result to the higher-layer business logic.
 - Set the connection state to [Ended](#).
- Otherwise, the message MUST be processed as an invalid message, as specified in [\[MS-DTCOL\]](#), section [3.1.6](#).

3.2.5.2.3 Receiving a TXUSER_DTCLURMRECOVERY_MTAG_REQUEST_COMPLETED Message

When the LU 6.2 implementation (section [3.2](#)) receives a [TXUSER_DTCLURMRECOVERY_MTAG_REQUEST_COMPLETED](#) message, it MUST perform the following actions:

- If the connection state is [Awaiting Register Response](#):
 - Add an entry for the LU Name Pair associated with the connection object in the Recovery Sequence Number Table with the recovery sequence number initialized to 1.

- Return a success result to the higher-layer business logic.
- Set the connection state to [Registered](#).
- Otherwise, the message MUST be processed as an invalid message, as specified in [\[MS-DTCOL\]](#), section [3.1.6](#).

3.2.5.2.4 Connection Disconnected

When a [CONNTYPE_TXUSER_DTCLURECOVERY](#) is disconnected, the LU 6.2 implementation (section [3.2](#)) MUST perform the following actions.

- If the connection state is [Awaiting Register Response](#):
 - Delete the entry for the recovery sequence number in the Recovery Sequence Number Table keyed by the LU Name Pair associated with the connection object.
 - Return a failure result to the higher-layer business logic.
- Otherwise, the event MUST be processed as specified in section [3.1.8](#).

3.2.5.3 CONNTYPE_TXUSER_DTCLURMENLISTMENT as Initiator

For all messages that are received in this connection type, the LU 6.2 implementation (section [3.2](#)) MUST process the message, as specified in section [3.1](#). The LU 6.2 implementation MUST additionally follow the processing rules as specified in the following sections.

3.2.5.3.1 Receiving a TXUSER_DTCLURMENLISTMENT_MTAG_REQUEST_COMPLETED Message

When the LU 6.2 implementation (section [3.2](#)) receives a [TXUSER_DTCLURMENLISTMENT_MTAG_REQUEST_COMPLETED](#) message, it MUST perform the following actions:

- If the connection state is [Awaiting Enlistment Response](#):
 - Return a success result and the connection object to the higher-layer business logic.
 - Set the connection state to [Active](#).
- Otherwise, the message MUST be processed as an invalid message, as specified in [\[MS-DTCOL\]](#), section [3.1.6](#).

3.2.5.3.2 Receiving Other TXUSER_DTCLURMENLISTMENT_MTAG Messages

When the LU 6.2 implementation (section [3.2](#)) receives one of the following messages:

- [TXUSER_DTCLURMENLISTMENT_MTAG_CREATE_DUPLICATE_LU_TRANSID](#)
- [TXUSER_DTCLURMENLISTMENT_MTAG_CREATE_LOG_FULL](#)
- [TXUSER_DTCLURMENLISTMENT_MTAG_CREATE_LU_DOWN](#)
- [TXUSER_DTCLURMENLISTMENT_MTAG_CREATE_LU_NO_RECOVERY_PROCESS](#)
- [TXUSER_DTCLURMENLISTMENT_MTAG_CREATE_LU_NOT_FOUND](#)

- [TXUSER_DTCLURMENLISTMENT_MTAG_CREATE_LU_RECOVERING](#)
- [TXUSER_DTCLURMENLISTMENT_MTAG_CREATE_LU_RECOVERY_MISMATCH](#)
- [TXUSER_DTCLURMENLISTMENT_MTAG_CREATE_TOO_LATE](#)
- [TXUSER_DTCLURMENLISTMENT_MTAG_CREATE_TOO_MANY](#)
- [TXUSER_DTCLURMENLISTMENT_MTAG_CREATE_TX_NOT_FOUND](#)

the LU 6.2 Implementation MUST perform the following actions:

- If the connection state is [Awaiting Enlistment Response](#):
 - Return a failure result to the higher-layer business logic.
 - Set the connection state to [Ended](#).
- Otherwise, the message MUST be processed as an invalid message, as specified in [\[MS-DTCOL\]](#), section [3.1.6](#).

3.2.5.3.3 Receiving a TXUSER_DTCLURMENLISTMENT_MTAG_TO_LU_PREPARE Message

When the LU 6.2 implementation (section [3.2](#)) receives a [TXUSER_DTCLURMENLISTMENT_MTAG_TO_LU_PREPARE](#) message, it MUST perform the following actions:

- If the connection state is [Active](#):
 - Send a Prepare request to the higher-layer business logic.
 - Set the connection state to [Preparing For Transaction Commit](#).
- Otherwise, the message MUST be processed as an invalid message, as specified in [\[MS-DTCOL\]](#), section [3.1.6](#).

3.2.5.3.4 Receiving a TXUSER_DTCLURMENLISTMENT_MTAG_TO_LU_BACKEDOUT Message

When the LU 6.2 implementation (section [3.2](#)) receives a [TXUSER_DTCLURMENLISTMENT_MTAG_TO_LU_BACKEDOUT](#) message, it MUST perform the following actions:

- If the connection state is [Awaiting Backout Response](#):
 - Return a success result to the higher-layer business logic.
 - Set the connection state to [Ended](#).
- Otherwise, the message MUST be processed as an invalid message, as specified in [\[MS-DTCOL\]](#), section [3.1.6](#).

3.2.5.3.5 Receiving a TXUSER_DTCLURMENLISTMENT_MTAG_TO_LU_BACKOUT Message

When the LU 6.2 implementation (section [3.2](#)) receives a [TXUSER_DTCLURMENLISTMENT_MTAG_TO_LU_BACKOUT](#) message, it MUST perform the following actions:

- If the connection state is [Awaiting Transaction Outcome](#) or [Active](#):
 - Send a Backout request to the higher-layer business logic.
 - Set the connection state to [Finalizing Abort Operations](#).
- Otherwise, the message MUST be processed as an invalid message, as specified in [\[MS-DTCOL\]](#), section [3.1.6](#).

3.2.5.3.6 Receiving a TXUSER_DTCLURMENLISTMENT_MTAG_TO_LU_COMMITTED Message

When the LU 6.2 implementation (section [3.2](#)) receives a [TXUSER_DTCLURMENLISTMENT_MTAG_TO_LU_COMMITTED](#) message, it MUST perform the following actions:

- If the connection state is [Awaiting Transaction Outcome](#):
 - Send a Commit request to the higher-layer business logic.
 - Set the connection state to [Finalizing Commit Operations](#).
- Otherwise, the message MUST be processed as an invalid message, as specified in [\[MS-DTCOL\]](#), section [3.1.6](#).

3.2.5.3.7 Connection Disconnected

When a [CONNTYPE_TXUSER_DTCLURMENLISTMENT](#) is disconnected, the LU 6.2 implementation (section [3.2](#)) MUST perform the following actions.

- If the connection state is either [Awaiting Enlistment Response](#), [Active](#), [Awaiting Backout Response](#), or [Awaiting Transaction Outcome](#):
 - Return a failure result to the higher-layer business logic.
- Otherwise, the event MUST be processed as specified in section [3.1.8](#).

3.2.5.4 CONNTYPE_TXUSER_DTCLURECOVERYINITIATEDBYDTC as Initiator

For all messages that are received in this connection type, the LU 6.2 implementation (section [3.2](#)) MUST process the message, as specified in section [3.1](#). The LU 6.2 implementation MUST additionally follow the processing rules as specified in the following sections.

3.2.5.4.1 Receiving a **TXUSER_DTCLURECOVERYINITIATEDBYDTC_MTAG_GETWORK_NOT_FOUND** Message

When the LU 6.2 implementation (section [3.2](#)) receives a [TXUSER_DTCLURECOVERYINITIATEDBYDTC_MTAG_GETWORK_NOT_FOUND](#) message, it MUST perform the following actions:

- If the connection state is [Awaiting Response To Work Query](#):
 - Return a failure result to the higher-layer business logic.
 - Set the connection state to [Ended](#).
- Otherwise, the message MUST be processed as an invalid message, as specified in [\[MS-DTCO\]](#), section [3.1.6](#).

3.2.5.4.2 Receiving a **TXUSER_DTCLURECOVERYINITIATEDBYDTC_MTAG_WORK_CHECKLUSTATUS** Message

When the LU 6.2 implementation (section [3.2](#)) receives a [TXUSER_DTCLURECOVERYINITIATEDBYDTC_MTAG_WORK_CHECKLUSTATUS](#) message, it MUST perform the following actions:

- If the connection state is [Awaiting Response To Work Query](#):
 - Return a success result and the connection object to the higher-layer business logic.
 - Set the connection state to [Processing LU Status Check](#).
- Otherwise, the message MUST be processed as an invalid message, as specified in [\[MS-DTCO\]](#), section [3.1.6](#).

3.2.5.4.3 Receiving a **TXUSER_DTCLURECOVERYINITIATEDBYDTC_MTAG_WORK_TRANS** Message

When the LU 6.2 implementation (section [3.2](#)) receives a [TXUSER_DTCLURECOVERYINITIATEDBYDTC_MTAG_WORK_TRANS](#) message, it MUST perform the following actions:

- If the connection state is [Awaiting Response To Work Query](#):
 - Update the recovery sequence number in the Recovery Sequence Number Table keyed by the LU Name Pair associated with the connection object with the **RecoverySeqNum** field from the message.
 - Return a success result, the connection object, and the following message information to the higher-layer business logic:
 - The **RecoverySeqNum** field.
 - The **XIn** field.
 - The **OurLogName** field.
 - The **RemoteLogName** field.

- If the **XIn** field of the message is set to DTCLUXLN_COLD:
 - Set the connection state to [Processing Cold XLN Request](#).
- Otherwise, if the **XIn** field of the message is set to DTCLUXLN_WARM:
 - Set the connection state to [Processing Warm XLN Request](#).
- Otherwise, the message MUST be processed as an invalid message, as specified in [\[MS-DTCOL\]](#), section [3.1.6](#).

3.2.5.4.4 Receiving a TXUSER_DTCLURECOVERYINITIATEDBYDTC_MTAG_CONFIRMATION_FOR_THEIR_XLN Message

When the LU 6.2 implementation (section [3.2](#)) receives a [TXUSER_DTCLURECOVERYINITIATEDBYDTC_MTAG_CONFIRMATION_FOR_THEIR_XLN](#) message, it MUST perform the following actions:

- If the connection state is [Awaiting Response To XLN](#):
 - If the **XInConfirmation** field of the message is set to DTCLUXLNCONFIRMATION_CONFIRM:
 - If the **Early Compare States Check Done** field of the connection object is set to TRUE:
 - If the **Transaction Found To Recover** field of the connection object is set to TRUE:
 - Return a success result to the higher-layer business logic.
 - Set the connection state to [Processing Compare States Request](#).
 - Otherwise:
 - Return a success result to the higher-layer business logic.
 - Set the connection state to [Ended](#).
 - Otherwise:
 - Return a success result to the higher-layer business logic.
 - Set the connection state to [XLN Exchange Complete](#).
 - Otherwise:
 - Return a failure result and the following message information to the higher-layer business logic:
 - The **XInConfirmation** field.
 - Set the connection state to Ended.
- Otherwise, the message MUST be processed as an invalid message, as specified in [\[MS-DTCOL\]](#), section [3.1.6](#).

3.2.5.4.5 Receiving a **TXUSER_DTCLURECOVERYINITIATEDBYDTC_MTAG_NO_COMPARESTATES** Message

When the LU 6.2 implementation (section [3.2](#)) receives a [TXUSER_DTCLURECOVERYINITIATEDBYDTC_MTAG_NO_COMPARESTATES](#) message, it MUST perform the following actions:

- If the connection state is [Awaiting Response To Compare States Query During Warm XLN](#):
 - Set the **Transaction Found To Recover** field of the connection object to FALSE.
 - Return a success result to the higher-layer business logic.
 - Set the connection state to [Processing Warm XLN Request](#).
- Otherwise, if the connection state is [Awaiting Response to Compare States Query](#):
 - Return a success result to the higher-layer business logic.
 - Set the connection state to [Ended](#).
- Otherwise, the message MUST be processed as an invalid message, as specified in [\[MS-DTCO\]](#), section [3.1.6](#).

3.2.5.4.6 Receiving a **TXUSER_DTCLURECOVERYINITIATEDBYDTC_MTAG_COMPARESTATES_INFO** Message

When the LU 6.2 implementation (section [3.2](#)) receives a [TXUSER_DTCLURECOVERYINITIATEDBYDTC_MTAG_COMPARESTATES_INFO](#) message, it MUST perform the following actions:

- If the connection state is [Awaiting Response To Compare States Query During Warm XLN](#):
 - Set the **Transaction Found To Recover** field of the connection object to TRUE.
 - Return a success result and the following message information to the higher-layer business logic:
 - The **CompareStates** field.
 - The **LuTransId** field.
 - Set the connection state to [Processing Warm XLN Request](#).
- Otherwise, if the connection state is [Awaiting Response To Compare States Query](#):
 - Return a success result and the following message information to the higher-layer business logic:
 - The **CompareStates** field.
 - The **LuTransId** field.
 - Set the connection state to [Processing Compare States Request](#).

- Otherwise, the message MUST be processed as an invalid message, as specified in [\[MS-DTCOL\]](#), section [3.1.6](#).

3.2.5.4.7 Receiving a **TXUSER_DTCLURECOVERYINITIATEDBYDTC_MTAG_CONFIRMATION_FOR_THEIR_COMPARESTATES** Message

When the LU 6.2 implementation (section [3.2](#)) receives a [TXUSER_DTCLURECOVERYINITIATEDBYDTC_MTAG_CONFIRMATION_FOR_THEIR_COMPARESTATES](#) message, it MUST perform the following actions:

- If the connection state is [Awaiting Response To Compare States](#):
 - Return a success result and the following message information to the higher-layer business logic:
 - The **CompareStatesConfirmation** field.
 - Set the connection state to [Ended](#).
- Otherwise, the message MUST be processed as an invalid message, as specified in [\[MS-DTCOL\]](#), section [3.1.6](#).

3.2.5.4.8 Receiving a **TXUSER_DTCLURECOVERYINITIATEDBYDTC_MTAG_REQUESTCOMPLETE** Message

When the LU 6.2 implementation (section [3.2](#)) receives a [TXUSER_DTCLURECOVERYINITIATEDBYDTC_MTAG_REQUESTCOMPLETE](#) message, it MUST perform the following actions:

- If the connection state is [Awaiting Request Complete](#):
 - Return a success result to the higher-layer business logic.
 - Set the connection state to [Ended](#).
- Otherwise, if the connection state is [Awaiting Response To XLN Confirmation](#):
 - Return a success result to the higher-layer business logic.
 - Set the connection state to [XLN Exchange Complete](#).
- Otherwise, the message MUST be processed as an invalid message, as specified in [\[MS-DTCOL\]](#), section [3.1.6](#).

3.2.5.4.9 Connection Disconnected

When a [CONNTYPE_TXUSER_DTCLURECOVERYINITIATEDBYDTC](#) is disconnected, the LU 6.2 implementation (section [3.2](#)) MUST perform the following actions:

- If the connection state is either [Awaiting Response To Work Query](#), [Awaiting Response To XLN Confirmation](#), [Awaiting Response To XLN](#), [Awaiting Response To Compare States Query During Warm XLN](#), [Awaiting Response To Compare States Query](#), [Awaiting Response To Compare States](#), or [Awaiting Request Complete](#):
 - Return a failure result to the higher-layer business logic.

- Otherwise, the event MUST be processed as specified in section [3.1.8](#).

3.2.5.5 CONNTYPE_TXUSER_DTCLURECOVERYINITIATEDBYLU as Initiator

For all messages that are received in this connection type, the LU 6.2 implementation (section [3.2](#)) MUST process the message, as specified in section [3.1](#). The LU 6.2 Implementation MUST additionally follow the processing rules as specified in the following sections.

3.2.5.5.1 Receiving a TXUSER_DTCLURECOVERYINITIATEDBYLU_MTAG_THEIR_XLN_NOT_FOUND Message

When an LU 6.2 implementation (section [3.2](#)) receives a [TXUSER_DTCLURECOVERYINITIATEDBYLU_MTAG_THEIR_XLN_NOT_FOUND](#) message, it MUST perform the following actions:

- If the connection state is [Awaiting Response To XLN Request](#):
 - Return a failure result to the higher-layer business logic.
 - Set the connection state to [Ended](#).
- Otherwise, the message MUST be processed as an invalid message, as specified in [\[MS-DTCOL\]](#), section [3.1.6](#).

3.2.5.5.2 Receiving a TXUSER_DTCLURECOVERYINITIATEDBYLU_MTAG_RESPONSE_FOR_THEIR_XLN Message

When an LU 6.2 implementation (section [3.2](#)) receives a [TXUSER_DTCLURECOVERYINITIATEDBYLU_MTAG_RESPONSE_FOR_THEIR_XLN](#) message, it MUST perform the following actions:

- If the connection state is [Awaiting Response To XLN Request](#):
 - If the **XInResponse** field of the message is set to either DTCLUXLNRESPONSE_LOGNAMEMISMATCH or DTCLUXLNRESPONSE_COLDWARMISMATCH:
 - Return a failure result to the higher-layer business logic.
 - Set the connection state to [Ended](#).
 - Otherwise:
 - Return a success result, the connection object, and the following message information to the higher-layer business logic:
 - The **XInResponse** field.
 - The **XIn** field.
 - The **OurLogName** field.
 - If the **XInResponse** field of the message is set to DTCLUXLNRESPONSE_OK_SENDCONFIRMATION:
 - Set the connection state to [XLN Exchange Complete](#).

- Otherwise, if the **XlnResponse** field of the message is set to DTCLUXLNRESPONSE_OK_SENDOURXLNBACK:
 - Set the connection state to [Processing XLN Confirmation](#).
- Otherwise, the message MUST be processed as an invalid message, as specified in [\[MS-DTCO\]](#), section [3.1.6](#).

3.2.5.5.3 Receiving a **TXUSER_DTCLURECOVERYINITIATEDBYLU_MTAG_RESPONSE_FOR_THEIR_COMPARESTATES** Message

When an LU 6.2 implementation (section [3.2](#)) receives a [TXUSER_DTCLURECOVERYINITIATEDBYLU_MTAG_RESPONSE_FOR_THEIR_COMPARESTATES](#) message, it MUST perform the following actions:

- If the connection state is [Awaiting Response To Compare States](#):
 - If the **CompareStatesResponse** field of the message is set to DTCLUCOMPARESTATESRESPONSE_PROTOCOL:
 - Return a failure result to the higher-layer business logic.
 - Set the connection state to [Ended](#).
 - Otherwise, if the **CompareStatesResponse** field of the message is set to DTCLUCOMPARESTATESRESPONSE_OK:
 - Return a success result and the following message information to the higher-layer business logic:
 - The **CompareStates** field.
 - Set the connection state to [Processing Compare States Response](#).
- Otherwise, the message MUST be processed as an invalid message, as specified in [\[MS-DTCO\]](#), section [3.1.6](#).

3.2.5.5.4 Receiving a **TXUSER_DTCLURECOVERYINITIATEDBYLU_MTAG_REQUESTCOMPLETE** Message

When the LU 6.2 implementation (section [3.2](#)) receives a [TXUSER_DTCLURECOVERYINITIATEDBYLU_MTAG_REQUESTCOMPLETE](#) message, the LU 6.2 implementation MUST perform the following actions:

- If the connection state is [Awaiting Response To XLN Confirmation](#):
 - Return a success result to the higher-layer business logic.
 - Set the connection state to [XLN Exchange Complete](#).
- Otherwise, if the connection state is Awaiting Request Complete:
 - Return a success result to the higher-layer business logic.
 - Set the connection state to [Ended](#).

- Otherwise, if the connection state is [Awaiting Response To XLN Confirmation With Error](#):
 - Return a failure result to the higher-layer business logic
 - Set the connection state to Ended.
- Otherwise, the message MUST be processed as an invalid message, as specified in [\[MS-DTCOL\]](#), section [3.1.6](#).

3.2.5.5.5 Connection Disconnected

When a [CONNTYPE TXUSER DTCLURECOVERYINITIATEDBYLU](#) is disconnected, the LU 6.2 implementation (section [3.2](#)) MUST perform the following actions:

- If the connection state is either [Awaiting Response To XLN Request](#), [Awaiting Response To XLN Confirmation](#), [Awaiting Response To XLN Confirmation With Error](#), [Awaiting Response To Compare States](#), or [Awaiting Request Complete](#):
 - Return a failure result to the higher-layer business logic.
- Otherwise, the event MUST be processed as specified in section [3.1.8](#).

3.2.6 Timer Events

None.

3.2.7 Other Local Events

None.

3.3 Transaction Manager Communicating with an LU 6.2 Implementation Facet Details

3.3.1 Abstract Data Model

This section describes a conceptual model of possible data organization that an implementation maintains to participate in this protocol. The described organization is provided to facilitate the explanation of how the protocol behaves. This document does not mandate that the implementations adhere to this model as long as their external behavior is consistent with the behavior that is described in this document.

Note that the abstract data model can be implemented in a variety of ways. This protocol does not prescribe or advocate any specific implementation technique.

The [Transaction Manager Communicating with an LU 6.2 Implementation Facet](#) MUST maintain the following data elements:

- LU Pair Table: A durable table of LU Pair objects, keyed by an LU Name Pair. An LU Pair object represents an association between a local LU and a remote LU.
- LU Pair Object: An LU Pair Object MUST contain the following data elements:
 - LU Name Pair: A durable byte array that MUST uniquely identify the LU Pair object.
 - Local Log Name: A durable byte array that MUST contain the log name of the local LU.

- Remote Log Name: A durable byte array that MUST contain the log name provided by the remote LU
- Is Warm: A durable flag that indicates whether the log status of the local LU is Log Status Warm or Log Status Cold.
- LUW List: A durable list of LUW objects that are associated with the LU Pair object. An LUW object represents a logical unit of work.
- Resource Manager Identifier: A durable GUID that specifies the Resource Manager Identifier used when interacting with the Core Transaction Manager Facet as specified in [section 3.3.5.3.1](#).
- Recovery Sequence Number: Specifies the recovery sequence number that is provided by the [LU 6.2 Implementation](#) to demarcate sequences of recovery protocol messages flowing between the local LU and remote LU associated by this LU Pair.
- Local LU Initiated Recovery List: A list of connection objects of type [CONNTYPE_TXUSER_DTCLURECOVERYINITIATEDBYDTC](#). Each object represents a recovery process initiated by the transaction manager on behalf of the local LU.
- Remote LU Initiated Recovery List: A list of connection objects of type [CONNTYPE_TXUSER_DTCLURECOVERYINITIATEDBYLU](#). Each object represents a recovery process initiated by the remote LU.
- LU Pair Recovery State: an enumeration that indicates the extent to which the LU Pair object has been recovered. This MUST contain one of the values defined by LU Pair Recovery State enumeration.
- Is LUW Triggered Recovery Pending: A flag that indicates whether a request to recover an LUW associated with the LU Pair object is waiting to be processed.
- LUW Object: An LUW Object MUST contain the following data elements:
 - Transaction Identifier: A durable GUID that specifies the transaction identifier of the transaction that is associated with the logical unit of work.
 - LUW Identifier: A durable byte array specifying the LUW identifier.
 - Local LU LUW State: A durable enumeration that specifies the state of the LUW as perceived by its associated local LU. This MUST contain one of the values defined by LUW State enumeration.
 - LUW Recovery State: An enumeration that specifies the state of recovery work for the LUW. This MUST contain one of the values defined by LUW Recovery State enumeration.
 - Enlistment: Specifies a durable reference to the Enlistment object (as specified in [\[MS-DTCO\]](#) section 3.1.1) which represents the enlistment of the LUW on an atomic transaction .
 - Recovery Sequence Number For LUW: Specifies a snapshot of the recovery sequence number field of the LU Pair object that represents the pair of LUs involved in the LUW taken when the message [TXUSER_DTCLURMENLISTMENT_MTAG_CREATE](#) is processed.
 - Is Conversation Lost: A flag that indicates whether the LU 6.2 Implementation has reported the conversation with the remote LU being used for this LUW as lost.
- The connection object of type [CONNTYPE_TXUSER_DTCLURECOVERY](#) MUST be extended to include the following data field:

- LU Pair: Specifies a reference to the LU Pair object that is associated with the connection.
- The connection object of type [CONNTYPE_TXUSER_DTCLURMENLISTMENT](#) MUST be extended to include the following data fields:
 - LU Pair: Specifies a reference to the LU Pair object that is associated with the connection.
 - LUW: Specifies a reference to the LUW object that is associated with the connection.
- The connection object of type CONNTYPE_TXUSER_DTCLURECOVERYINITIATEDBYDTC MUST be extended to include the following data fields:
 - LU Pair: Specifies a reference to the LU Pair object that is associated with the connection.
 - LUW To Recover: Specifies a reference to the LUW object that is associated with the connection.
 - Recovery Sequence Number For Connection: Specifies a snapshot of the **Recovery Sequence Number** field of the associated LU Pair object taken when a response is sent to the [TXUSER_DTCLURECOVERYINITIATEDBYDTC_MTAG_GETWORK](#) message.
 - Compare State Query Received: This flag is used to indicate whether a Compare States Query was processed while awaiting an XLN Response.
- The connection object of type CONNTYPE_TXUSER_DTCLURECOVERYINITIATEDBYLU MUST be extended to include the following data fields:
 - LU Pair: Specifies a reference to the LU Pair object that is associated with the connection.
 - LUW To Recover: Specifies a reference to the LUW object that is associated with the connection.
- LU Pair Recovery State: An enumeration that indicates the extent to which the LU Pair object has been recovered. This element MUST be set to one of the following values:
 - Recovery Process Not Attached: This value is used to indicate that a recovery process has not been registered for the LU Name Pair.
 - Not Synchronized: This value is used to indicate that a recovery process has been registered for the LU Name Pair but that the local LU and remote LU are not currently synchronized.
 - Synchronizing No Remote Name: This value is used to indicate that an XLN exchange is in progress between the local LU and the remote LU, and the remote LU has not yet supplied a remote log name.
 - Synchronizing Have Remote Name: This value is used to indicate that an XLN exchange is in progress between the local LU and the remote LU, and the remote LU has supplied a remote log name.
 - Inconsistent: This value is used to indicate that an exchange of XLN messages has shown that the local LU and the remote LU are currently in inconsistent states.
 - Synchronized: This value is used to indicate that an exchange of XLN messages has shown that the local LU and the remote LU are in consistent states.
 - Synchronized Awaiting LU Status: This value is used to indicate that an exchange of XLN messages has shown that the local LU and the remote LU are in consistent states, and a response from the LU 6.2 Implementation reporting the status of the local LU is awaited.

- LUW Recovery State: An enumeration that specifies the state, with respect to recovery, of the LUW as perceived by the local LU. This element **MUST** be set to one of the following values:
 - Recovery Not Needed: This value is used to indicate that recovery is not needed for the LUW.
 - Need Recovery: This value is used to indicate that recovery needs to be performed for the LUW.
 - Recovering: This value is used to indicate that recovery is in progress for the LUW.
- LUW State: An enumeration that specifies the state of the logical unit of work as perceived by the local LU. This element **MUST** be set to one of the following values:
 - Active: The logical unit of work is in **Active Phase**.
 - Committed: The logical unit of work is in Phase Two with the outcome as Committed.
 - Reset: The logical unit of work is in Phase Two with the outcome as Aborted.
 - In Doubt: The logical unit of work is in Phase Two with the outcome as In Doubt.
 - Forget: The logical unit of work has been completed.
- Log: A durable list of LU Pair objects. The contents of this log **MUST** persist across software restarts or transient failures.

3.3.1.1 Logging

When an LU Pair object is stored in the **log**, the [Transaction Manager Communicating with an LU 6.2 Implementation Facet](#) **MUST** record only the object fields marked as durable.

When an LU Pair object is retrieved from the log, the Transaction Manager Communicating with an LU 6.2 Implementation Facet **MUST** set the data elements as follows:

- Recovery Sequence Number: To the value 1.
- LU Pair Recovery State: To the value Recovery Process Not Attached.
- Is LUW Triggered Recovery Pending: To the value FALSE.

When an LUW object is stored in the log, the Transaction Manager Communicating with an LU 6.2 Implementation Facet **MUST** record only the object fields marked as durable.

When an LUW object is retrieved from the log, the Transaction Manager Communicating with an LU 6.2 Implementation Facet **MUST** set the data elements as follows:

- Recovery Sequence Number For LUW: To the value 0.
- Is Conversation Lost: To the value FALSE.

When an enlistment object is stored in the log, the Transaction Manager Communicating with an LU 6.2 Implementation Facet **MUST** record all of the object fields.

When a connection object is stored in the log, the Transaction Manager Communicating with an LU 6.2 Implementation Facet **MUST** record all of the object fields.

When a connection object is retrieved from the log, the Transaction Manager Communicating with an LU 6.2 Implementation Facet **MUST** set its state to Ended.

3.3.1.2 CONNTYPE_TXUSER_DTCLUCONFIGURE Acceptor States

The [Transaction Manager Communicating with an LU 6.2 Implementation Facet](#) MUST act as an acceptor for the [CONNTYPE TXUSER DTCLUCONFIGURE](#) connection type. In this role, the Transaction Manager Communicating with an LU 6.2 Implementation Facet MUST provide support for the following states:

- [Idle](#)
- [Processing Add Request](#)
- [Processing Delete Request](#)
- [Ended](#)

3.3.1.2.1 Idle

This is the initial state. The following events are processed in this state:

- [Receiving a TXUSER_DTCLURMCONFIGURE_MTAG_ADD message.](#)
- [Receiving a TXUSER_DTCLURMCONFIGURE_MTAG_DELETE message.](#)

3.3.1.2.2 Processing Add Request

This is a transient state that is assumed during the synchronous processing of adding an LU Pair request. No events are processed in this state.

3.3.1.2.3 Processing Delete Request

This is a transient state that is assumed during the synchronous processing of deleting an LU Pair request. No events are processed in this state.

3.3.1.2.4 Ended

This is the final state.

3.3.1.2.5 State Diagram

The following figure shows the relationship between the [CONNTYPE TXUSER DTCLUCONFIGURE](#) acceptor states.

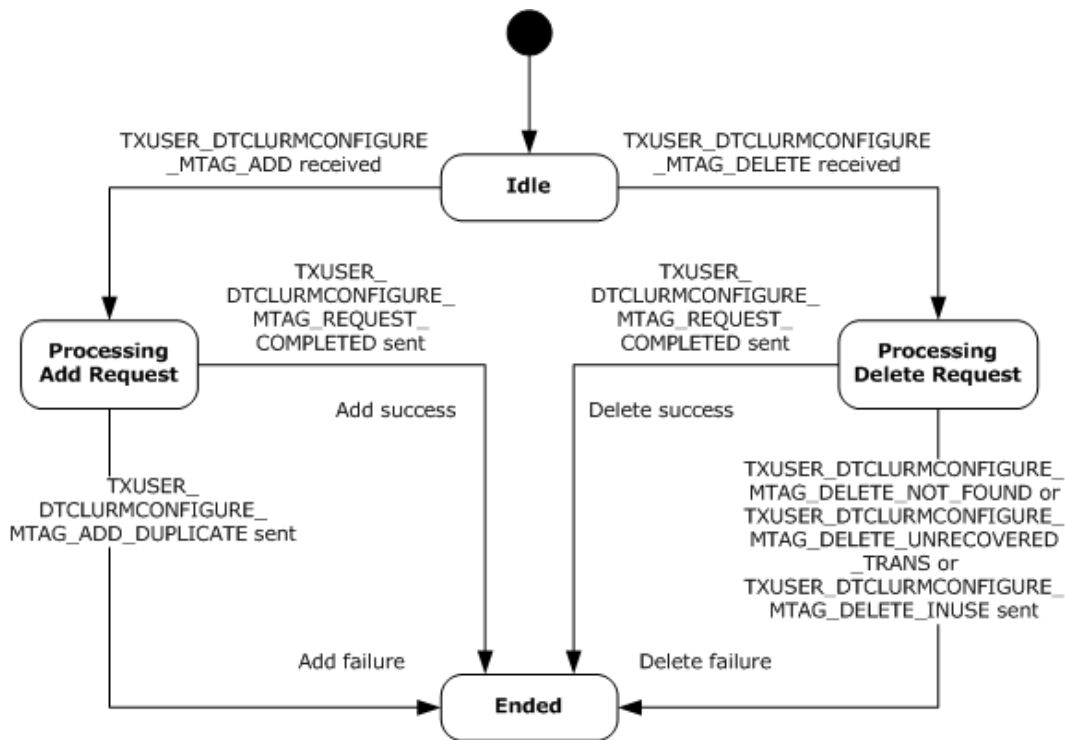

Figure 11: CONNTYPE_TXUSER_DTCLURMCONFIGURE acceptor states

3.3.1.3 CONNTYPE_TXUSER_DTCLURECOVERY Acceptor States

The [Transaction Manager Communicating with an LU 6.2 Implementation Facet](#) MUST act as an acceptor for the [CONNTYPE_TXUSER_DTCLURECOVERY](#) connection type. In this role, the Transaction Manager Communicating with an LU 6.2 Implementation Facet MUST provide support for the following states.

- [Idle](#)
- [Processing Register Request](#)
- [Registered](#)
- [Ended](#)

3.3.1.3.1 Idle

This is the initial state. The following event is processed in this state:

- [Receiving a TXUSER_DTCLURMRECOVERY_MTAG_ATTACH message.](#)

3.3.1.3.2 Processing Register Request

This is a transient state that is assumed during the synchronous processing of a register request. No events are processed in this state.

3.3.1.3.3 Registered

The following event is processed in this state:

- [Connection Disconnected](#) (section 3.3.5.2.2)

3.3.1.3.4 Ended

This is the final state.

3.3.1.3.5 State Diagram

The following figure shows the relationship between the [CONNTYPE_TXUSER_DTCLURECOVERY](#) acceptor states.

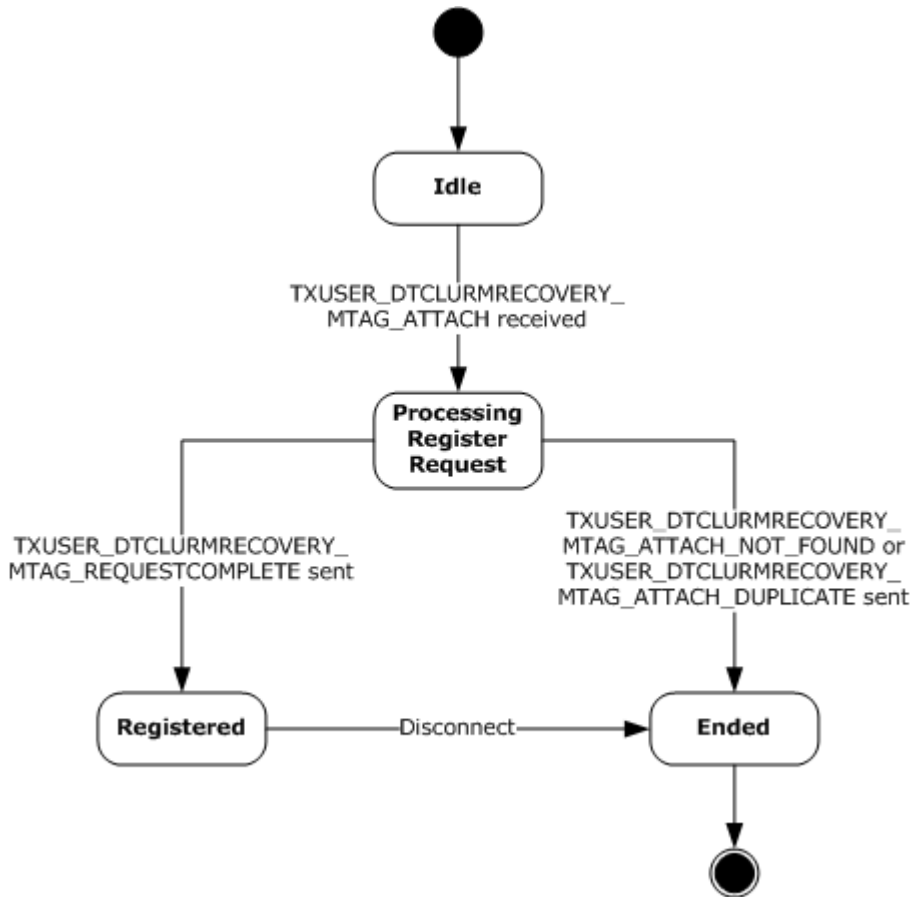

Figure 12: CONNTYPE_TXUSER_DTCLURECOVERY acceptor states

3.3.1.4 CONNTYPE_TXUSER_DTCLURMENLISTMENT Acceptor States

The [Transaction Manager Communicating with an LU 6.2 Implementation Facet](#) MUST act as an acceptor for the [CONNTYPE_TXUSER_DTCLURMENLISTMENT](#) connection type. In this role, the Transaction Manager Communicating with an LU 6.2 Implementation Facet MUST provide support for the following states:

- [Idle](#)
- [Processing Enlistment Request](#)
- [Active](#)
- [Awaiting Prepare Response](#)
- [Processing Backout Request](#)
- [Prepared](#)
- [Awaiting Commit Response](#)
- [Awaiting Abort Response](#)
- [Ended](#)

3.3.1.4.1 Idle

This is the initial state. The following events are processed in this state:

- [Receiving a TXUSER_DTCLURMENLISTMENT_MTAG_CREATE message.](#)
- [Receiving a TXUSER_DTCLURMENLISTMENT_MTAG_TO_DTC_CONVERSATIONLOST message.](#)

3.3.1.4.2 Processing Enlistment Request

The following events are processed in this state:

- [Create Subordinate Enlistment Success.](#)
- [Create Subordinate Enlistment Failure.](#)
- [Receiving a TXUSER_DTCLURMENLISTMENT_MTAG_TO_DTC_CONVERSATIONLOST message.](#)

3.3.1.4.3 Active

The following events are processed in this state:

- [Begin Phase One.](#)
- [Begin Rollback.](#)
- [Receiving a TXUSER_DTCLURMENLISTMENT_MTAG_TO_DTC_BACKOUT message.](#)
- [Receiving a TXUSER_DTCLURMENLISTMENT_MTAG_TO_DTC_CONVERSATIONLOST message.](#)

3.3.1.4.4 Awaiting Prepare Response

The following events are processed in this state:

- [Receiving a TXUSER_DTCLURMENLISTMENT_MTAG_TO_DTC_REQUESTCOMMIT message.](#)
- [Receiving a TXUSER_DTCLURMENLISTMENT_MTAG_TO_DTC_BACKOUT message.](#)
- [Receiving a TXUSER_DTCLURMENLISTMENT_MTAG_TO_DTC_FORGET message.](#)

- [Receiving a TXUSER DTCLURMENLISTMENT MTAG TO DTC CONVERSATIONLOST message.](#)

3.3.1.4.5 Processing Backout Request

The following events are processed in this state:

- [Begin Rollback.](#)
- [Receiving a TXUSER DTCLURMENLISTMENT MTAG TO DTC CONVERSATIONLOST message.](#)

3.3.1.4.6 Prepared

The following events are processed in this state:

- [Begin Commit.](#)
- [Begin Rollback.](#)
- [Receiving a TXUSER DTCLURMENLISTMENT MTAG TO DTC CONVERSATIONLOST message.](#)

3.3.1.4.7 Awaiting Commit Response

The following events are processed in this state:

- [Receiving a TXUSER DTCLURMENLISTMENT MTAG TO DTC FORGET message.](#)
- [Receiving a TXUSER DTCLURMENLISTMENT MTAG TO DTC CONVERSATIONLOST message.](#)

3.3.1.4.8 Awaiting Abort Response

The following events are processed in this state:

- [Receiving a TXUSER DTCLURMENLISTMENT MTAG TO DTC BACKEDOUT message.](#)
- [Receiving a TXUSER DTCLURMENLISTMENT MTAG TO DTC CONVERSATIONLOST message.](#)

3.3.1.4.9 Ended

This is the final state.

3.3.1.4.10 State Diagram

The following figure shows the relationship between the [CONNTYPE TXUSER DTCLURMENLISTMENT](#) acceptor states.

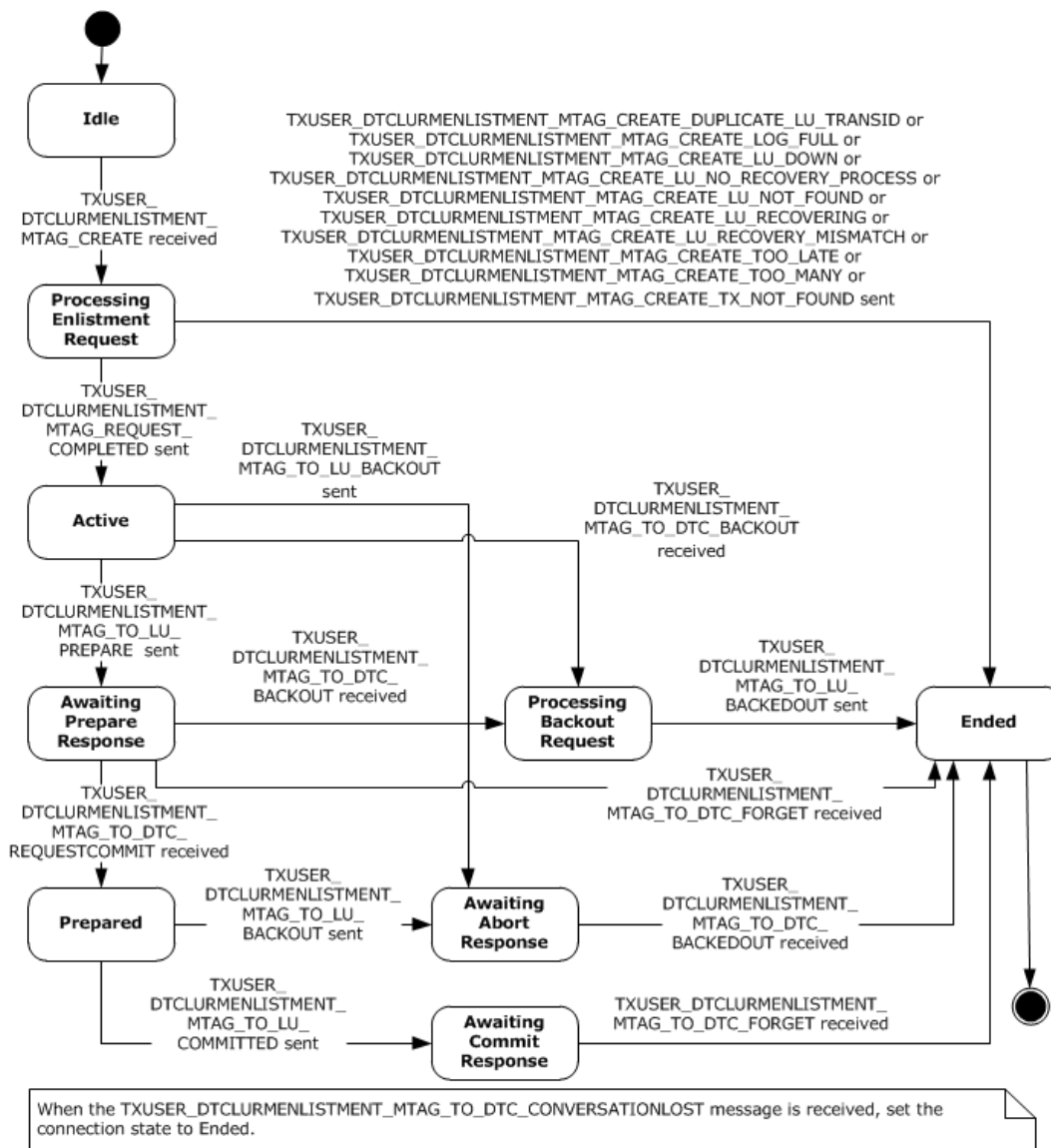

Figure 13: CONNTYPE_TXUSER_DTCLURMENLISTMENT acceptor states

3.3.1.5 CONNTYPE_TXUSER_DTCLURECOVERYINITIATEDBYDTC Acceptor States

The [Transaction Manager Communicating with an LU 6.2 Implementation Facet](#) MUST act as an acceptor for the [CONNTYPE_TXUSER_DTCLURECOVERYINITIATEDBYDTC](#) connection type. In this role, the Transaction Manager Communicating with an LU 6.2 Implementation Facet MUST provide support for the following states:

- [Idle](#).
- [Processing Work Query](#).
- [Awaiting Response To Cold XLN](#).

- [Processing Response To Cold XLN.](#)
- [Awaiting Response To Warm XLN.](#)
- [Processing Response To Warm XLN.](#)
- [Processing Compare State Query During Warm XLN.](#)
- [Awaiting LU Status Response.](#)
- [Processing LU Status Response.](#)
- [Awaiting Compare States Query.](#)
- [Processing Compare States Query.](#)
- [Awaiting Compare States Response.](#)
- [Processing Compare States Response.](#)
- [Is Obsolete Awaiting Response To Cold XLN.](#)
- [Is Obsolete Awaiting Response To Warm XLN.](#)
- [Is Obsolete Awaiting LU Status Response.](#)
- [Is Obsolete Processing Response.](#)
- [Is Obsolete Processing Compare State Query During Warm XLN.](#)
- [Ended.](#)

3.3.1.5.1 Idle

This is the initial state. The following events are processed in this state:

- [Receiving a TXUSER_DTCLURECOVERYINITIATEDBYDTC MTAG_GETWORK message.](#)
- [Connection Disconnected \(section 3.3.5.4.10\).](#)

3.3.1.5.2 Processing Work Query

The following events are processed in this state:

- [Send Cold XLN.](#)
- [Send Warm XLN.](#)
- [Send Check LU Status.](#)
- [Recovery Work Ready.](#)
- [Connection Disconnected \(section 3.3.5.4.10\).](#)

3.3.1.5.3 Awaiting Response To Cold XLN

The following events are processed in this state:

- [Local LU Initiated Recovery Obsolete XLN Exchange.](#)

- [Receiving a TXUSER_DTCLURECOVERYINITIATEDBYDTC MTAG NEW RECOVERY_SEQ_NUM message.](#)
- [Receiving a TXUSER_DTCLURECOVERYINITIATEDBYDTC MTAG ERROR FROM OUR_XLN message.](#)
- [Receiving a TXUSER_DTCLURECOVERYINITIATEDBYDTC MTAG THEIR_XLN_RESPONSE message.](#)
- [Connection Disconnected \(section 3.3.5.4.10\).](#)

3.3.1.5.4 Processing Response To Cold XLN

This is a transient state that is assumed during the synchronous processing of a response to a **Cold XLN** request. No events are processed in this state.

3.3.1.5.5 Awaiting Response To Warm XLN

The following events are processed in this state:

- [Local LU Initiated Recovery Obsolete XLN Exchange.](#)
- [Receiving a TXUSER_DTCLURECOVERYINITIATEDBYDTC MTAG NEW RECOVERY_SEQ_NUM message.](#)
- [Receiving a TXUSER_DTCLURECOVERYINITIATEDBYDTC MTAG CONFIRMATION FROM OUR_XLN message.](#)
- [Receiving a TXUSER_DTCLURECOVERYINITIATEDBYDTC MTAG ERROR FROM OUR_XLN message.](#)
- [Receiving a TXUSER_DTCLURECOVERYINITIATEDBYDTC MTAG THEIR_XLN_RESPONSE message.](#)
- [Receiving a TXUSER_DTCLURECOVERYINITIATEDBYDTC MTAG CHECK FOR_COMPARESTATES message.](#)
- [Connection Disconnected \(section 3.3.5.4.10\).](#)

3.3.1.5.6 Processing Response to Warm XLN

This is a transient state that is assumed during the synchronous processing of a response to a **Warm XLN** request. No events are processed in this state.

3.3.1.5.7 Processing Compare State Query During Warm XLN

This is a transient state that is assumed during the synchronous processing of a Compare States query during a **Warm XLN** request. No events are processed in this state.

3.3.1.5.8 Awaiting LU Status Response

The following events are processed in this state:

- [Local LU Initiated Recovery Obsolete XLN Exchange.](#)
- [Receiving a TXUSER_DTCLURECOVERYINITIATEDBYDTC MTAG_LUSTATUS message.](#)

- [Connection Disconnected \(section 3.3.5.4.10\).](#)

3.3.1.5.9 Processing LU Status Response

This is a transient state that is assumed during the synchronous processing of a response to an LU status request. No events are processed in this state.

3.3.1.5.10 Awaiting Compare States Query

The following events are processed in this state:

- [Receiving a TXUSER_DTCLURECOVERYINITIATEDBYDTC_MTAG_CHECK_FOR_COMPARESTATES message.](#)
- [Connection Disconnected \(section 3.3.5.4.10\).](#)

3.3.1.5.11 Processing Compare States Query

This is a transient state that is assumed during the synchronous processing of a query for a Compare States request. No events are processed in this state.

3.3.1.5.12 Awaiting Compare States Response

The following events are processed in this state:

- [Receiving a TXUSER_DTCLURECOVERYINITIATEDBYDTC_MTAG_THEIR_COMPARESTATES message.](#)
- [Receiving a TXUSER_DTCLURECOVERYINITIATEDBYDTC_MTAG_ERROR_FROM_OUR_COMPARESTATES message.](#)

3.3.1.5.13 Processing Compare States Response

This is a transient state that is assumed during the synchronous processing of a response for a Compare States request. No events are processed in this state.

3.3.1.5.14 Processing Compare States Error

This is a transient state that is assumed during the synchronous processing of a response for a Compare States error request. No events are processed in this state.

3.3.1.5.15 Is Obsolete Awaiting Response To Cold XLN

The following events are processed in this state:

- [Receiving a TXUSER_DTCLURECOVERYINITIATEDBYDTC_MTAG_NEW_RECOVERY_SEQ_NUM message.](#)
- [Receiving a TXUSER_DTCLURECOVERYINITIATEDBYDTC_MTAG_ERROR_FROM_OUR_XLN message.](#)
- [Receiving a TXUSER_DTCLURECOVERYINITIATEDBYDTC_MTAG_THEIR_XLN_RESPONSE message.](#)
- [Connection Disconnected \(section 3.3.5.4.10\).](#)

3.3.1.5.16 Is Obsolete Awaiting Response To Warm XLN

The following events are processed in this state:

- [Receiving a TXUSER_DTCLURECOVERYINITIATEDBYDTC_MTAG_NEW_RECOVERY_SEQ_NUM message.](#)
- [Receiving a TXUSER_DTCLURECOVERYINITIATEDBYDTC_MTAG_CONFIRMATION_FROM_OUR_XLN message.](#)
- [Receiving a TXUSER_DTCLURECOVERYINITIATEDBYDTC_MTAG_ERROR_FROM_OUR_XLN message.](#)
- [Receiving a TXUSER_DTCLURECOVERYINITIATEDBYDTC_MTAG_THEIR_XLN_RESPONSE message.](#)
- [Receiving a TXUSER_DTCLURECOVERYINITIATEDBYDTC_MTAG_CHECK_FOR_COMPARESTATES message.](#)
- [Connection Disconnected \(section 3.3.5.4.10\)](#)

3.3.1.5.17 Is Obsolete Awaiting LU Status Response

The following events are processed in this state:

- [Receiving a TXUSER_DTCLURECOVERYINITIATEDBYDTC_MTAG_LUSTATUS message.](#)
- [Connection Disconnected \(section 3.3.5.4.10\)](#)

3.3.1.5.18 Is Obsolete Processing Response

This is a transient state that is assumed during the synchronous processing of a request. No events are processed in this state.

3.3.1.5.19 Is Obsolete Processing Compare State Query During Warm XLN

This is a transient state that is assumed during the synchronous processing of a request. No events are processed in this state.

3.3.1.5.20 Ended

This is the final state.

3.3.1.5.21 State Diagram

The following figure shows the relationship between the [CONNTYPE_TXUSER_DTCLURECOVERYINITIATEDBYDTC](#) acceptor states.





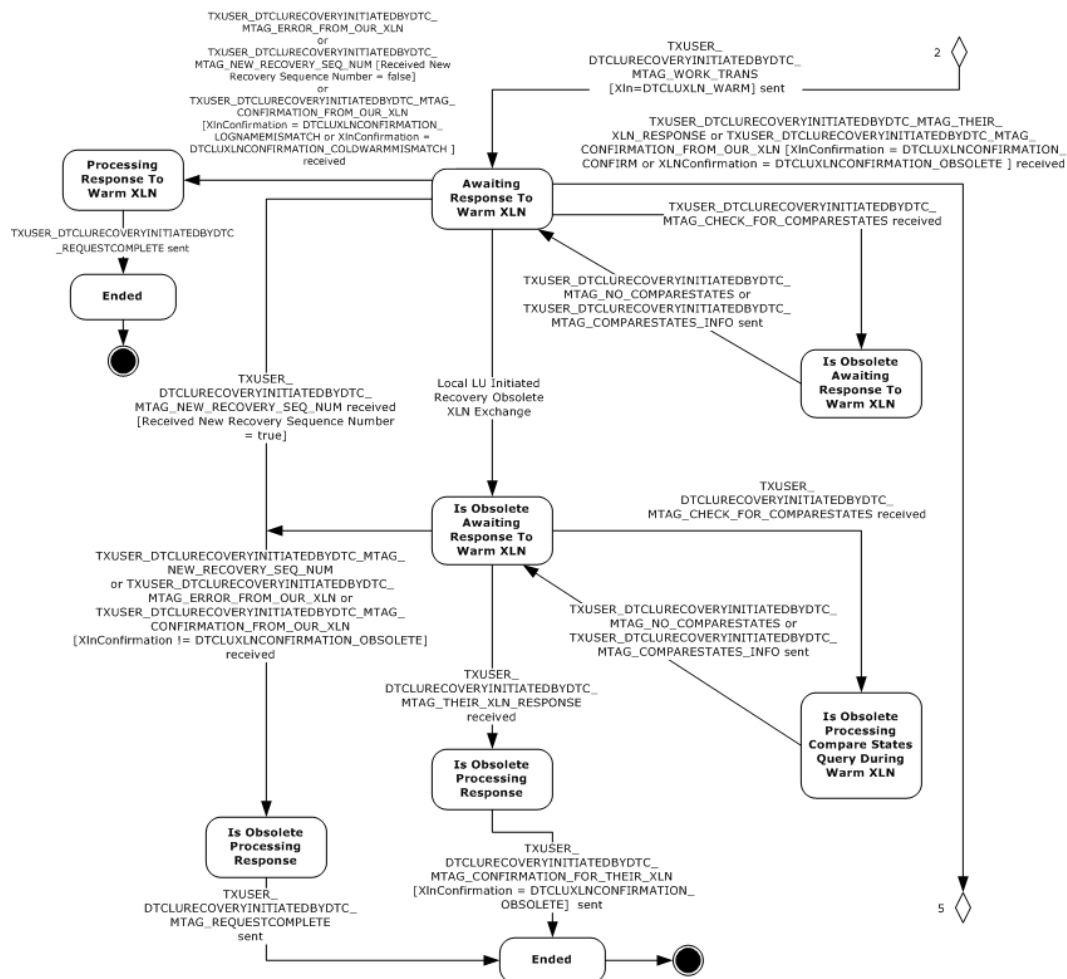

Figure 16: CONNTYPE_TXUSER_DTCLURECOVERYINITIATEDBYDTC, Part 3

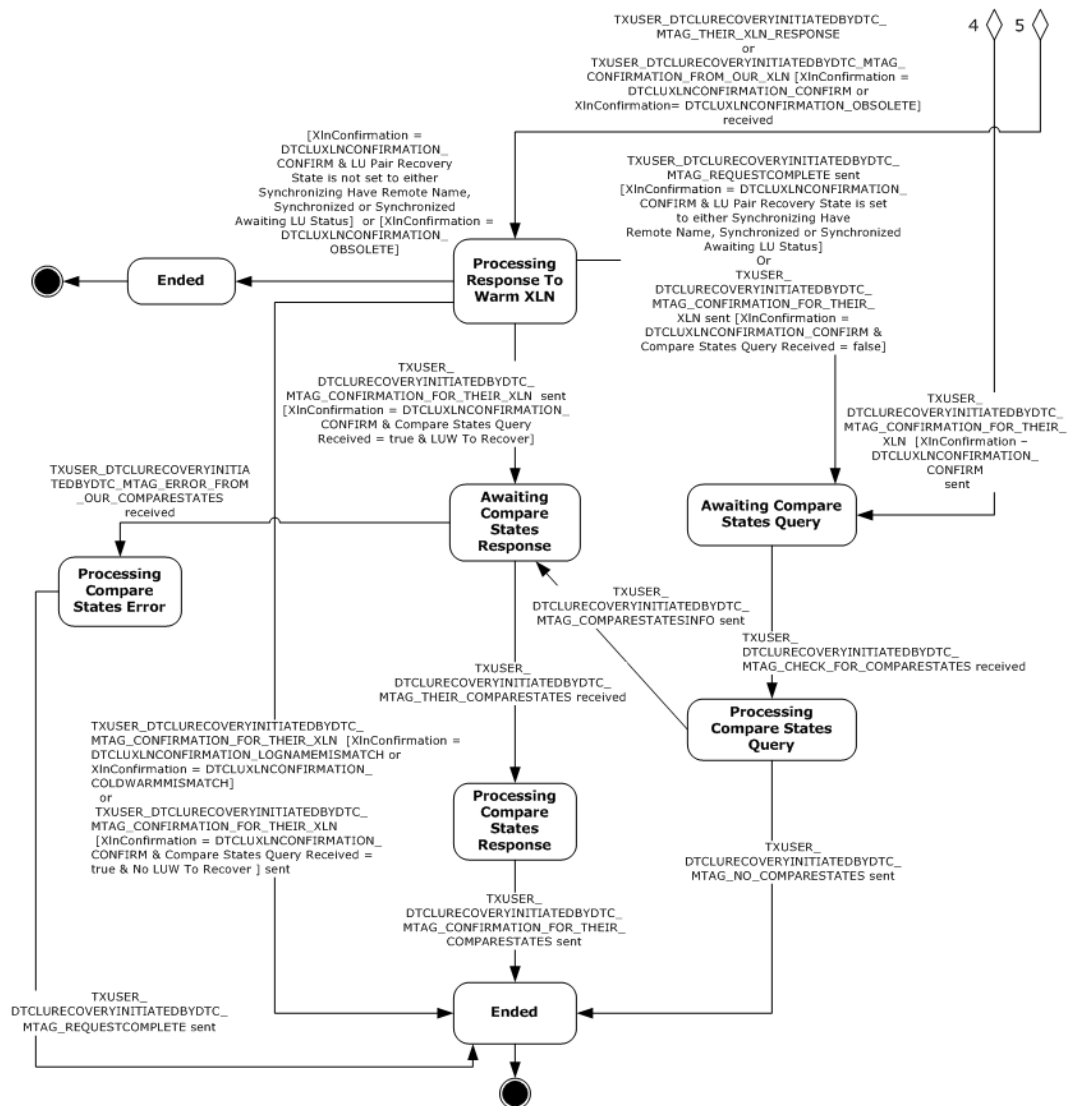

Figure 17: CONNTYPE_TXUSER_DTCLURECOVERYINITIATEDBYDTC, Part 4

3.3.1.6 CONNTYPE_TXUSER_DTCLURECOVERYINITIATEDBYLU Acceptor States

The [Transaction Manager Communicating with an LU 6.2 Implementation Facet](#) MUST act as an acceptor for the [CONNTYPE_TXUSER_DTCLURECOVERYINITIATEDBYLU](#) connection type. In this role, the Transaction Manager Communicating with an LU 6.2 Implementation Facet MUST provide support for the following states:

- [Idle](#).
- [Processing XLN Request](#).
- [Awaiting XLN Confirmation](#).
- [Processing XLN Confirmation](#).

- [Awaiting Compare States Request.](#)
- [Processing Compare States Request.](#)
- [Awaiting Compare States Confirmation.](#)
- [Processing Compare States Confirmation.](#)
- [Is Obsolete Awaiting XLN Confirmation.](#)
- [Ended.](#)

3.3.1.6.1 Idle

This is the initial state. The following event is processed in this state:

- [Receiving a TXUSER DTCLURECOVERYINITIATEDBYLU MTAG THEIR XLN message \(section 3.3.5.5.1\).](#)

3.3.1.6.2 Processing XLN Request

This is a transient state that is assumed during the synchronous processing of a XLN request. No events are processed in this state.

3.3.1.6.3 Awaiting XLN Confirmation

The following events are processed in this state:

- [Receiving a TXUSER DTCLURECOVERYINITIATEDBYLU MTAG CONFIRMATION OF OUR XLN message \(section 3.3.5.5.2\).](#)
- [Remote LU Initiated Recovery Obsolete XLN Exchange.](#)
- [Connection Disconnected \(section 3.3.5.5.6\).](#)

3.3.1.6.4 Processing XLN Confirmation

This is a transient state that is assumed during the synchronous processing of an XLN confirmation request. No events are processed in this state.

3.3.1.6.5 Awaiting Compare States Request

The following event is processed in this state:

- [Receiving a TXUSER DTCLURECOVERYINITIATEDBYLU MTAG THEIR COMPARESTATES \(section 3.3.5.5.3\) message.](#)
- [Connection Disconnected \(section 3.3.5.5.6\).](#)

3.3.1.6.6 Processing Compare States Request

This is a transient state that is assumed during the synchronous processing of a Compare States request. No events are processed in this state.

3.3.1.6.7 Awaiting Compare States Confirmation

The following events are processed in this state:

- [Receiving a TXUSER_DTCLURECOVERYINITIATEDBYLU MTAG CONFIRMATION OF OUR COMPARESTATES message \(section 3.3.5.5.4\).](#)
- [Receiving a TXUSER_DTCLURECOVERYINITIATEDBYLU MTAG ERROR OF OUR COMPARESTATES message \(section 3.3.5.5.5\).](#)
- [Connection Disconnected \(section 3.3.5.5.6\).](#)

3.3.1.6.8 Processing Compare States Confirmation

This is a transient state that is assumed during the synchronous processing of a Compare States confirmation request. No events are processed in this state.

3.3.1.6.9 Is Obsolete Awaiting XLN Confirmation

The following events are processed in this state:

- [Receiving a TXUSER_DTCLURECOVERYINITIATEDBYLU MTAG CONFIRMATION OF OUR XLN message \(section 3.3.5.5.2\).](#)
- [Connection Disconnected \(section 3.3.5.5.6\).](#)

3.3.1.6.10 Ended

This is the final state.

3.3.1.6.11 State Diagram

The following figure shows the relationship between the [CONNTYPE TXUSER_DTCLURECOVERYINITIATEDBYLU](#) acceptor states.

3.3.3 Initialization

The [Transaction Manager Communicating with an LU 6.2 Implementation Facet](#) MUST examine the following security flags on the Core Transaction Manager Facet (as specified in [\[MS-DTCO\]](#) section 3.2) and perform the following actions.

- If either the Allow Network Access flag or the Allow Remote Clients flag is set to FALSE, it MUST refuse to accept incoming connections from remote machines as specified in [\[MS-CMP\]](#) section 3.1.5.5, with the rejection reason set to 0x80070005 for the following connection types:
 - [CONNTYPE_TXUSER_DTCLUCONFIGURE](#)
 - [CONNTYPE_TXUSER_DTCLURECOVERY](#)
 - [CONNTYPE_TXUSER_DTCLURMENLISTMENT](#)
 - [CONNTYPE_TXUSER_DTCLURECOVERYINITIATEDBYDTC](#)
 - [CONNTYPE_TXUSER_DTCLURECOVERYINITIATEDBYLU](#)
- If both the Allow Network Access flag and Allow Remote Clients flag are set to TRUE and Allow LUTransactions flag as defined in [\[MS-DTCO\]](#) section 3.2.1 is set to FALSE, it MUST refuse to accept the following connection types, as specified in [\[MS-CMP\]](#) section 3.1.5.5, with the rejection reason set to 0x80070005:
 - [CONNTYPE_TXUSER_DTCLUCONFIGURE](#)
 - [CONNTYPE_TXUSER_DTCLURECOVERY](#)
 - [CONNTYPE_TXUSER_DTCLURMENLISTMENT](#)
 - [CONNTYPE_TXUSER_DTCLURECOVERYINITIATEDBYDTC](#)
 - [CONNTYPE_TXUSER_DTCLURECOVERYINITIATEDBYLU](#)

3.3.4 Higher-Layer Triggered Events

The operation of the Core Transaction Manager Facet MUST be prepared to process the higher-layer events in this section.

3.3.4.1 Recover

This event is triggered by the higher-layer software hosting infrastructure when it reinitializes the system after a software failure or restart.

When the [Transaction Manager Communicating with an LU 6.2 Implementation Facet](#) is asked to Recover after a software failure or restart, it MUST perform the following actions.

- For each LU Pair object in the log of the Transaction Manager Communicating with an LU 6.2 Implementation Facet:
 - Copy the LU Pair object to the LU Pair Table of the Transaction Manager Communicating with an LU 6.2 Implementation Facet.
- For each LU Pair object in the LU Pair Table of the Transaction Manager Communicating with an LU 6.2 Implementation Facet:
 - For each LUW object in the LUW List of the currently referenced LU Pair object:

- Attempt to find a transaction in the transaction table of the transaction manager (as specified in [\[MS-DTCO\]](#) section 3.1.1) that meets the following condition:
 - The value of the **Transaction Object.Identifier** field of the Transaction object is set to the value of the **Transaction Identifier** field of the currently referenced LUW object.
- If a transaction that meets the preceding condition is found:
 - If the local LU LUW State of the currently referenced LUW object is set to Forget:
 - Continue processing for the next LUW object in the LUW List.
 - Otherwise:
 - Signal the [Request Transaction Outcome](#) event (as specified in [\[MS-DTCO\]](#) section 3.2.7.33) on the Core Transaction Manager Facet with the following argument:
 - The Enlistment object of the currently referenced LUW object.
- Otherwise:
 - Set the local LU LUW State of the currently referenced LUW object to Reset.
 - Set the LUW Recovery State of the currently referenced LUW object to Need Recovery.
 - Signal the [Recovery Work Ready](#) event with the following arguments:
 - The currently referenced LU Pair object.
 - The Recovery Work Ready Reason set to LUW Recovery.
- All incoming connections MUST be rejected until the Core Transaction Manager Facet signals the [Begin Commit](#) event or [Begin Rollback](#) event for each transaction. Connection rejection is as specified in [\[MS-CMP\]](#) section 3.1.5.5, with the rejection reason value set to 0x80070005.

3.3.5 Message Processing Events and Sequencing Rules

3.3.5.1 CONNTYPE_TXUSER_DTCLUCONFIGURE as Acceptor

For all messages received in this Connection Type, the [Transaction Manager Communicating with an LU 6.2 Implementation Facet](#) MUST process the message, as specified in section [3.1](#). The Transaction Manager Communicating with an LU 6.2 Implementation Facet MUST also follow the processing rules specified in the following sections.

3.3.5.1.1 Receiving a TXUSER_DTCLURMCONFIGURE_MTAG_ADD Message

When the [Transaction Manager Communicating with an LU 6.2 Implementation Facet](#) receives a [TXUSER_DTCLURMCONFIGURE_MTAG_ADD \(section 2.2.3.1.1\)](#) message, it MUST perform the following actions.

- If the connection state is [Idle](#):
 - Set the connection state to [Processing Add Request](#).
 - Attempt to find the LU Pair object keyed by the first **cbLength** bytes of the **rgbBlob** field of the [DTCLU_VARLEN_BYTEARRAY](#) structure (contained in the **LuNamePair** field) of the message in the LU Pair Table.

- If the LU Pair object is found:
 - Send the [TXUSER_DTCLURMCONFIGURE_MTAG_ADD_DUPLICATE \(section 2.2.3.1.4\)](#) message using the connection.
- Otherwise:
 - Create an LU Pair object that is initialized as follows:
 - Set the **LU Name Pair** field to the first **cbLength** bytes of the **rgbBlob** field of the DTCLU_VARLEN_BYTEARRAY structure (contained in the **LuNamePair** field) of the message.
 - Set the **Local Log Name** field to an implementation-specific value.
 - Set the **Resource Manager Identifier** field to a new GUID value.
 - Set the **Recovery Sequence Number** field to 1.
 - Set the Is Warm flag to FALSE.
 - Set the **LU Pair Recovery State** field to Recovery Process Not Attached.
 - Set the Is LUW Triggered Recovery Pending flag to FALSE.
 - Attempt to add the new LU Pair object to the log and the LU Pair Table keyed by the first **cbLength** bytes of the **rgbBlob** field of the DTCLU_VARLEN_BYTEARRAY structure (contained in the **LuNamePair** field) of the message.
 - If LU Pair is added successfully:
 - Send the [TXUSER_DTCLURMCONFIGURE_MTAG_REQUEST_COMPLETED \(section 2.2.3.1.3\)](#) message using the connection.
 - Otherwise:
 - Send the [TXUSER_DTCLURMCONFIGURE_MTAG_ADD_LOG_FULL](#) message using the connection.
- Set the connection state to [Ended](#).
- Otherwise, if the connection state is Ended:
 - Ignore the message.
- Otherwise, the message MUST be processed as an invalid message, as specified in [\[MS-DTCOL\]](#), section [3.1.6](#).

3.3.5.1.2 Receiving a TXUSER_DTCLURMCONFIGURE_MTAG_DELETE Message

The [Transaction Manager Communicating with an LU 6.2 Implementation Facet](#) MUST perform the following actions when it receives a [TXUSER_DTCLURMCONFIGURE_MTAG_DELETE](#) message:

- If the connection state is [Idle](#):
 - Set the connection state to [Processing Delete Request](#).

- Attempt to find the LU Pair object keyed by the first **cbLength** bytes of the **rgbBlob** field of the [DTCLU VARLEN BYTEARRAY](#) structure (contained in the **LuNamePair** field) of the message in the LU Pair Table.
- If the LU Pair object is not found:
 - Send the [TXUSER DTCLURMCONFIGURE MTAG DELETE NOT FOUND](#) message using the connection.
- Otherwise:
 - If the **LU Pair Recovery State** field of the LU Pair object is not set to Recovery Process Not Attached:
 - Send the [TXUSER DTCLURMCONFIGURE MTAG DELETE INUSE](#) message using the connection.
 - Otherwise:
 - If the LUW List of the found LU Pair object is not empty:
 - Send the [TXUSER DTCLURMCONFIGURE MTAG DELETE UNRECOVERED TRANS](#) message using the connection.
 - Otherwise:
 - Remove the found LU Pair object from the LU Pair Table and the log.
 - Send the [TXUSER DTCLURMCONFIGURE MTAG REQUEST COMPLETED](#) message using the connection.
 - Set the connection state to [Ended](#).
- Otherwise, if the connection state is Ended:
 - Ignore the message.
- Otherwise, the message MUST be processed as an invalid message, as specified in [\[MS-DTCOL\]](#), section [3.1.6](#).

3.3.5.2 CONNTYPE_TXUSER_DTCLURECOVERY as Acceptor

For all messages received in this connection type, the [Transaction Manager Communicating with an LU 6.2 Implementation Facet](#) MUST process the message, as specified in section [3.1](#). The Transaction Manager Communicating with an LU 6.2 Implementation Facet MUST also follow the processing rules specified in the following sections.

3.3.5.2.1 Receiving a TXUSER_DTCLURMRECOVERY_MTAG_ATTACH Message

A [Transaction Manager Communicating with an LU 6.2 Implementation Facet](#) MUST perform the following actions to attempt to register the connection's MSDTC Connection Manager: OleTx Transports Protocol (as specified in [\[MS-CMPO\]](#)) session for all recovery processing associated with the LU Name Pair when it receives a [TXUSER DTCLURMRECOVERY_MTAG_ATTACH](#) (section [2.2.3.2.1](#)) message:

- If the connection state is [Idle](#):
 - Set the connection state to [Processing Register Request](#).

- Attempt to find the LU Pair object keyed by the first **cbLength** bytes of the **rgbBlob** field of the **LuNamePair** structure of the message in the LU Pair Table.
- If the LU Pair object is not found:
 - Send the [TXUSER_DTCLURMRECOVERY MTAG ATTACH NOT FOUND \(section 2.2.3.2.4\)](#) message using the connection.
 - Set the connection state to [Ended \(section 3.3.1.3.4\)](#).
- Otherwise:
 - If the **LU Pair Recovery State** field of the found LU Pair object is set to Recovery Process Not Attached:
 - Set the **LU Pair Recovery State** field of the found LU Pair object to Not Synchronized.
 - Send the [TXUSER_DTCLURMRECOVERY MTAG REQUEST COMPLETED \(section 2.2.3.2.2\)](#) message using the connection.
 - Set the connection state to [Registered](#).
 - Otherwise:
 - Send the [TXUSER_DTCLURMRECOVERY MTAG ATTACH DUPLICATE \(section 2.2.3.2.3\)](#) message using the connection.
 - Set the connection state to Ended.
- Otherwise, if the connection state is Ended:
 - Ignore the message.
- Otherwise, the message MUST be processed as an invalid message, as specified in [\[MS-DTCO\]](#), section [3.1.6](#).

3.3.5.2.2 Connection Disconnected

When a [CONNTYPE_TXUSER_DTCLURECOVERY](#) connection is disconnected, a [Transaction Manager Communicating with an LU 6.2 Implementation Facet](#) MUST perform the following actions:

- If the connection state is Registered:
 - Set the **LU Pair Recovery State** field of the LU Pair object referenced by this connection to Recovery Process Not Attached.
 - Set the connection state to [Ended \(section 3.3.1.3.4\)](#).
- Otherwise, the event MUST be processed as specified in [\[MS-DTCO\]](#) section 3.1.8.3

3.3.5.3 CONNTYPE_TXUSER_DTCLURMENLISTMENT as Acceptor

For all messages received in this connection type, the [Transaction Manager Communicating with an LU 6.2 Implementation Facet](#) MUST process the message as specified in section [3.1](#). The Transaction Manager Communicating with an LU 6.2 Implementation Facet MUST also follow the processing rules specified in the following sections.

3.3.5.3.1 Receiving a TXUSER_DTCLURMENLISTMENT_MTAG_CREATE Message

When the [Transaction Manager Communicating with an LU 6.2 Implementation Facet](#) receives a [TXUSER_DTCLURMENLISTMENT_MTAG_CREATE \(section 2.2.3.3.1\)](#) message, it MUST perform the following actions.

- If the connection state is Idle:
 - Set the connection state to Processing Enlistment Request.
 - Attempt to find the LU Pair object keyed by the value of the first **cbLength** bytes of the **rgbBlob** field of the [DTCLU_VARLEN_BYTEARRAY](#) structure (contained in the **LuNamePair** field) of the message in the LU Pair Table.
 - If the LU Pair object is not found:
 - Send a [TXUSER_DTCLURMENLISTMENT_MTAG_CREATE_LU_NOT_FOUND \(section 2.2.3.3.17\)](#) message using the connection.
 - Set the connection state to [Ended \(section 3.3.1.4.9\)](#).
 - Otherwise:
 - Set the **LU Pair** field of the connection object to the found LU Pair object.
 - If the **LU Pair Recovery State** field of the found LU Pair object is set to Recovery Process Not Attached:
 - Send a [TXUSER_DTCLURMENLISTMENT_MTAG_CREATE_LU_NO_RECOVERY_PROCESS \(section 2.2.3.3.20\)](#) message using the connection.
 - Set the connection state to Ended.
 - Otherwise, if the **LU Pair Recovery State** field of the found LU Pair object is set to Not Synchronized:
 - Send a [TXUSER_DTCLURMENLISTMENT_MTAG_CREATE_LU_DOWN \(section 2.2.3.3.21\)](#) message using the connection.
 - Set the connection state to Ended.
 - Otherwise, if the **LU Pair Recovery State** field of the found LU Pair object is set to either Synchronizing No Remote Name or Synchronizing Have Remote Name:
 - Send a [TXUSER_DTCLURMENLISTMENT_MTAG_CREATE_LU_RECOVERING \(section 2.2.3.3.22\)](#) message using the connection.
 - Set the connection state to Ended.
 - Otherwise, if the **LU Pair Recovery State** field of the found LU Pair object is set to Inconsistent:
 - Send a [TXUSER_DTCLURMENLISTMENT_MTAG_CREATE_LU_RECOVERY_MISMATCH \(section 2.2.3.3.23\)](#) message using the connection.
 - Set the connection state to Ended.
 - Otherwise:

- Attempt to find the Transaction object keyed by the value of the **guidTx** field of the message in the Transaction table of the Core Transaction Manager Facet.
- If the Transaction object is not found:
 - Send a [TXUSER_DTCLURMENLISTMENT_MTAG_CREATE_TX_NOT_FOUND \(section 2.2.3.3.13\)](#) message using the connection.
 - Set the connection state to Ended.
- Otherwise:
 - Attempt to find an LUW object with its LUW Identifier field set to the value of the first **cbLength** bytes of the **rgbBlob** field of the DTCLU_VARLEN_BYTEARRAY structure (contained in the **LuTransId** field) of the message in the LUW List of the found LU Pair object.
 - If an LUW object is found:
 - Send a [TXUSER_DTCLURMENLISTMENT_MTAG_CREATE_DUPLICATE_LU_TRANSID \(section 2.2.3.3.19\)](#) message using the connection.
 - Set the connection state to Ended.
 - Otherwise:
 - Create a new Enlistment object that is initialized as follows:
 - Set the **Transaction Manager Facet** field to the Transaction Manager Communicating with an LU 6.2 Implementation Facet.
 - Set the **Transaction** field to the found Transaction object.
 - Set the **Resource Manager Identifier** field to the resource manager identifier field of the found LU Pair object.
 - Set the **Connection** field to the connection object.
 - Create a new LUW object that is initialized as follows:
 - Set the **Transaction Identifier** field to the **guidTx** field of the message.
 - Set the **LUW Identifier** field to the first **cbLength** bytes of the **rgbBlob** field of the DTCLU_VARLEN_BYTEARRAY structure (contained in the **LuTransId** field) of the message.
 - Set the **Enlistment** field to the new Enlistment object.
 - Set the **Recovery Sequence Number For LUW** field to the Recovery Sequence Number field of the found LU Pair object.
 - Set the Local LU LUW State field to Active.
 - Set the LUW Recovery State field to Recovery Not Needed.
 - Set the Is Conversation Lost Flag to FALSE.
 - Set the LUW field on the connection to refer to the new LUW object.

- Add the new LUW object to the LUW List of the found LU Pair Object.
- Signal the [Create Subordinate Enlistment](#) event (as specified in [\[MS-DTCO\]](#) section 3.2.7.11) on the Core Transaction Manager Facet with the following argument:
 - The new Enlistment object.
- Otherwise, if the connection state is Ended:
 - Ignore the message.
- Otherwise, the message MUST be processed as an invalid message, as specified in [\[MS-DTCO\]](#), section [3.1.6](#).

3.3.5.3.2 Receiving a **TXUSER_DTCLURMENLISTMENT_MTAG_TO_DTC_REQUESTCOMMIT** Message

When the [Transaction Manager Communicating with an LU 6.2 Implementation Facet](#) receives a [TXUSER_DTCLURMENLISTMENT_MTAG_TO_DTC_REQUESTCOMMIT](#) (section 2.2.3.3.8) message, it MUST perform the following actions.

- If the connection state is Awaiting Prepare Response:
 - Signal the [Enlistment Phase One Complete](#) event (as specified in [\[MS-DTCO\]](#) section 3.2.7.16) on the Core Transaction Manager Facet with the following arguments:
 - The Enlistment object of the LUW object referenced by this connection.
 - The Phase One Outcome set to Prepared.
 - Set the connection state to Prepared.
- Otherwise, if the connection state is [Ended](#):
 - Ignore the message.
- Otherwise, the message MUST be processed as an invalid message, as specified in [\[MS-DTCO\]](#), section [3.1.6](#).

3.3.5.3.3 Receiving a **TXUSER_DTCLURMENLISTMENT_MTAG_TO_DTC_BACKOUT** Message

When the [Transaction Manager Communicating with an LU 6.2 Implementation Facet](#) receives a [TXUSER_DTCLURMENLISTMENT_MTAG_TO_DTC_BACKOUT](#) (section 2.2.3.3.5) message, it MUST perform the following actions:

- If the connection state is Active:
 - Set the Local LU LUW State field of the LUW object referenced by this connection to Reset.
 - Signal the [Enlistment Unilaterally Aborted](#) event (as specified in [\[MS-DTCO\]](#) section 3.2.7.19) on the Core Transaction Manager Facet with the following arguments:
 - The Enlistment object of the LUW object referenced by this connection.
 - Set the connection state to Processing Backout Request.

- Otherwise, if the connection state is Awaiting Prepare Response:
 - Set the Local LU LUW State of the LUW object referenced by this connection to Forget.
 - Signal the [Enlistment Phase One Complete](#) event (as specified in [\[MS-DTCO\]](#) section 3.2.7.16) on the Core Transaction Manager Facet with the following arguments:
 - The Enlistment object of the LUW object referenced by this connection.
 - The Phase One outcome set to Aborted.
 - Set the connection state to Processing Backout Request.
- Otherwise, if the connection state is [Ended](#):
 - Ignore the message.
- Otherwise, the message MUST be processed as an invalid message, as specified in [\[MS-DTCO\]](#), section [3.1.6](#).

3.3.5.3.4 Receiving a TXUSER_DTCLURMENLISTMENT_MTAG_TO_DTC_FORGET Message

When the [Transaction Manager Communicating with an LU 6.2 Implementation Facet](#) receives a [TXUSER_DTCLURMENLISTMENT_MTAG_TO_DTC_FORGET](#) message, it MUST perform the following actions:

- If the connection state is Awaiting Prepare Response:
 - Set the **Local LU LUW State** field of the LUW object referenced by this connection to Forget.
 - Signal the [Enlistment Phase One Complete](#) event (as specified in [\[MS-DTCO\]](#) section 3.2.7.16) on the Core Transaction Manager Facet with the following arguments:
 - The Enlistment object of the LUW object referenced by this connection.
 - The Phase One outcome set to Read Only.
 - Set the connection state to [Ended](#).
- Otherwise, if the connection state is Awaiting Commit Response:
 - Set the Local LU LUW State of the LUW object referenced by this connection to Forget.
 - Signal the [Enlistment Commit Complete](#) event (as specified in [\[MS-DTCO\]](#) section 3.2.7.15) on the Core Transaction Manager Facet with the following argument:
 - The Enlistment object of the LUW object referenced by this connection.
 - Set the connection state to Ended.
- Otherwise, if the connection state is Ended:
 - Ignore the message.
- Otherwise, the message MUST be processed as an invalid message, as specified in [\[MS-DTCO\]](#), section [3.1.6](#).

3.3.5.3.5 Receiving a

TXUSER_DTCLURMENLISTMENT_MTAG_TO_DTC_BACKEDOUT Message

When the [Transaction Manager Communicating with an LU 6.2 Implementation Facet](#) receives a [TXUSER_DTCLURMENLISTMENT_MTAG_TO_DTC_BACKEDOUT](#) message, it MUST perform the following actions:

- If the connection state is Awaiting Abort Response:
 - Set the Local LU LUW State of the LUW object referenced by this connection to Forget.
 - Signal the [Enlistment Rollback Complete](#) event (as specified in [\[MS-DTCO\]](#) section 3.2.7.18) on the Core Transaction Manager Facet with the following argument:
 - The Enlistment object of the LUW object referenced by this connection.
 - Set the connection state to [Ended](#).
- Otherwise, if the connection state is Ended:
 - Ignore the message.
- Otherwise, the message MUST be processed as an invalid message, as specified in [\[MS-DTCO\]](#), section [3.1.6](#).

3.3.5.3.6 Receiving a

TXUSER_DTCLURMENLISTMENT_MTAG_TO_DTC_CONVERSATIONLOST Message

When the [Transaction Manager Communicating with an LU 6.2 Implementation Facet](#) receives a [TXUSER_DTCLURMENLISTMENT_MTAG_TO_DTC_CONVERSATIONLOST](#) message, it MUST perform the following actions:

- If the connection state is either [Idle](#) or [Processing Enlistment Request](#):
 - Set the connection state to [Ended](#).
- Otherwise, if the connection state is either [Active](#) or [Processing Backout Request](#):
 - If the Local LU LUW State of the LUW object referenced by this connection is Active:
 - Set the Local LU LUW State of the LUW object referenced by this connection to Reset.
 - Signal the [LUW Conversation Lost](#) event using the following arguments:
 - The LU Pair object referenced by this connection.
 - The LUW object referenced by this connection.
 - Set the connection state to Ended.
- Otherwise, if the connection state is either [Awaiting Prepare Response](#), [Prepared](#), [Awaiting Commit Response](#), or [Awaiting Abort Response](#):
 - If the Local LU LUW State of the LUW object referenced by this connection is Active:
 - Set the Local LU LUW State of the LUW object referenced by this connection to Reset.

- Set the LUW Recovery State of the LUW object referenced by this connection to Need Recovery.
- Signal the LUW Conversation Lost event using the following arguments:
 - The LU Pair object referenced by this connection.
 - The LUW object referenced by this connection.
- Set the connection state to Ended.
- Otherwise, if the connection state is Ended:
 - Ignore the message.
- Otherwise, the message MUST be processed as an invalid message, as specified in [\[MS-DTCOL\]](#), section [3.1.6](#).

3.3.5.3.7 Connection Disconnected

When a [CONNTYPE_TXUSER_DTCLURMENLISTMENT](#) connection is disconnected, the [Transaction Manager Communicating with an LU 6.2 Implementation Facet](#) MUST perform the following actions:

- If the connection state is either [Idle](#) or [Processing Enlistment Request](#):
 - Set the connection state to [Ended](#).
- Otherwise, if the connection state is either [Active](#) or [Processing Backout Request](#):
 - If the Local LU LUW State of the LUW object referenced by this connection is Active:
 - Set the Local LU LUW State of the LUW object referenced by this connection to Reset.
 - Signal the [LUW Conversation Lost](#) event using the following arguments:
 - The LU Pair object referenced by this connection.
 - The LUW object referenced by this connection.
 - Set the connection state to Ended.
- Otherwise, if the connection state is either [Awaiting Prepare Response](#), [Prepared](#), [Awaiting Commit Response](#), or [Awaiting Abort Response](#):
 - If the Local LU LUW State of the LUW object referenced by this connection is Active:
 - Set the Local LU LUW State of the LUW object referenced by this connection to Reset.
 - Set the LUW Recovery State of the LUW object referenced by this connection to Need Recovery.
 - Signal the LUW Conversation Lost event using the following arguments:
 - The LU Pair object referenced by this connection.
 - The LUW object referenced by this connection.
 - Set the connection state to Ended.

- Otherwise, if the connection state is Ended:
 - Ignore the event.
- Otherwise, the event MUST be processed as specified in [\[MS-DTCO\]](#) section 3.1.8.3.

3.3.5.4 CONNTYPE_TXUSER_DTCLURECOVERYINITIATEDBYDTC as Acceptor

For all messages received in this connection type, the transaction manager MUST process the message, as specified in [3.1](#). The transaction manager MUST additionally follow the processing rules specified in the following sections.

3.3.5.4.1 Receiving a TXUSER_DTCLURECOVERYINITIATEDBYDTC_MTAG_GETWORK Message

When the [Transaction Manager Communicating with an LU 6.2 Implementation Facet](#) receives a [TXUSER_DTCLURECOVERYINITIATEDBYDTC_MTAG_GETWORK](#) message, it MUST perform the following actions:

- If the connection state is Idle:
 - Set the connection state to Processing Work Query.
 - Attempt to find the LU Pair object keyed by the value of the first **cbLength** bytes of the **rgbBlob** field of the [DTCLU_VARLEN_BYTEARRAY](#) structure (contained in the **LuNamePair** field) of the message in the LU Pair Table.
 - If the LU Pair object is not found:
 - Send a [TXUSER_DTCLURECOVERYINITIATEDBYDTC_MTAG_GETWORK_NOT_FOUND](#) message using the connection.
 - Set the connection state to [Ended \(section 3.3.1.5.20\)](#).
 - Otherwise, if the LU Pair object is found:
 - Set the **LU Pair** field of the connection object to the LU Pair object found in the LU Pair Table.
 - Set the **Recovery Sequence Number For Connection** field of the connection object to the **Recovery Sequence Number** field of the LU Pair object referenced by the connection.
 - Add the connection object to the Local LU Initiated Recovery List.
 - Signal the [Recovery Work Ready](#) event with the following arguments:
 - The LU Pair object referenced by this connection.
 - A Recovery Work Ready Reason of Miscellaneous.
- Otherwise, if the connection state is Ended (section 3.3.1.5.20):
 - Ignore the message.
- Otherwise, the message MUST be processed as an invalid message, as specified in [\[MS-DTCO\]](#), section [3.1.6](#).

3.3.5.4.2 Receiving a

TXUSER_DTCLURECOVERYINITIATEDBYDTC_MTAG_NEW_RECOVERY_SEQ_NUM Message

When the [Transaction Manager Communicating with an LU 6.2 Implementation Facet](#) receives a [TXUSER_DTCLURECOVERYINITIATEDBYDTC_MTAG_NEW_RECOVERY_SEQ_NUM](#) message, it MUST perform the following actions:

- If the connection state is Awaiting Response To Cold XLN:
 - Signal the [Received New Recovery Sequence Number](#) event with the following arguments.
 - The LU Pair object referenced by this connection.
 - The value of the **RecoverySeqNum** field of the message.
 - If the return value from the Received New Recovery Sequence Number event is TRUE:
 - Set the connection state to Is Obsolete Processing Response.
 - Otherwise:
 - Set the connection state to Processing Response To Cold XLN.
 - Send a [TXUSER_DTCLURECOVERYINITIATEDBYDTC_MTAG_REQUESTCOMPLETE](#) message using the connection.
 - Signal the [Local LU Initiated Recovery Worker Ended](#) event with the following arguments.
 - The LU Pair object referenced by this connection.
 - The connection object.
 - Set the connection state to [Ended \(section 3.3.1.5.20\)](#).
- Otherwise, if the connection state is Awaiting Response To Warm XLN:
 - Signal the Received New Recovery Sequence Number event with the following arguments.
 - The LU Pair object referenced by this connection.
 - The value of the **RecoverySeqNum** field of the message.
 - If the return value from the Received New Recovery Sequence Number event is TRUE:
 - Set the connection state to Is Obsolete Processing Response.
 - Otherwise:
 - Set the connection state to Processing Response To Warm XLN.
 - Send a TXUSER_DTCLURECOVERYINITIATEDBYDTC_MTAG_REQUESTCOMPLETE message using the connection.
 - Signal the Local LU Initiated Recovery Worker Ended event with the following arguments.
 - The LU Pair object referenced by this connection.
 - The connection object.

- Set the connection state to Ended (section 3.3.1.5.20).
- Otherwise, if the connection state is either Is Obsolete Awaiting Response To Cold XLN or Is Obsolete Awaiting Response To Warm XLN:
 - Set the connection state to Is Obsolete Processing Response.
 - Send a `TXUSER_DTCLURECOVERYINITIATEDBYDTC_MTAG_REQUESTCOMPLETE` message using the connection.
 - Signal the Local LU Initiated Recovery Worker Ended event with the following arguments.
 - The LU Pair object referenced by this connection.
 - The connection object.
 - Set the connection state to Ended (section 3.3.1.5.20).
- Otherwise, if the connection state is Ended (section 3.3.1.5.20):
 - Ignore the message.
- Otherwise, the message MUST be processed as an invalid message, as specified in [\[MS-DTCO\]](#), section 3.1.6.

3.3.5.4.3 Receiving a `TXUSER_DTCLURECOVERYINITIATEDBYDTC_MTAG_CONFIRMATION_FROM_OUR_XLN` Message

When the [Transaction Manager Communicating with an LU 6.2 Implementation Facet](#) receives a `TXUSER_DTCLURECOVERYINITIATEDBYDTC_MTAG_CONFIRMATION_FROM_OUR_XLN` message, it MUST perform the following actions:

- If the connection state is Awaiting Response To Warm XLN:
 - Set the connection state to Processing Response To Warm XLN.
 - If the **XInConfirmation** field of the message is set to `DTCLUXLNCONFIRMATION_CONFIRM`:
 - If the LU Pair Recovery State of the LU Pair object referenced by this connection is set to either Synchronizing Have Remote Name, Synchronized, or Synchronized Awaiting LU Status:
 - Signal the [Synchronization Successful](#) event with the following argument.
 - The LU Pair object referenced by this connection.
 - Send a `TXUSER_DTCLURECOVERYINITIATEDBYDTC_MTAG_REQUESTCOMPLETE` message using the connection.
 - Set the connection state to Awaiting Compare States Query.
 - Otherwise:
 - The transaction manager that communicates with an LU 6.2 implementation (section [3.2](#)) MUST drop the connection.

- Signal the [Local LU Initiated Recovery Worker Ended](#) event with the following arguments.
 - The LU Pair object referenced by this connection.
 - The connection object.
- Set the connection state to [Ended \(section 3.3.1.5.20\)](#).
- Otherwise, if the **XlnConfirmation** field of the message is set to either DTCLUXLNCONFIRMATION_LOGNAMEMISMATCH or DTCLUXLNCONFIRMATION_COLDWARMISMATCH:
 - Signal the [Synchronization Inconsistent](#) event with the following argument.
 - The LU Pair object referenced by this connection.
 - Send a TXUSER_DTCLURECOVERYINITIATEDBYDTC_MTAG_REQUESTCOMPLETE message using the connection.
 - Signal the Local LU Initiated Recovery Worker Ended event with the following arguments.
 - The LU Pair object referenced by this connection.
 - The connection object.
 - Set the connection state to Ended (section 3.3.1.5.20).
- Otherwise:
 - The transaction manager that communicates with an LU 6.2 Implementation MUST drop the connection.
 - Signal the Local LU Initiated Recovery Worker Ended event with the following arguments.
 - The LU Pair object referenced by this connection.
 - The connection object.
 - Set the connection state to Ended (section 3.3.1.5.20).
- Otherwise, if the connection state is Is Obsolete Awaiting Response to Warm XLN:
 - Set the connection state to Is Obsolete Processing Response.
 - If the **XlnConfirmation** field of the message is not set to DTCLUXLNCONFIRMATION_LOGNAMEMISMATCH, DTCLUXLNCONFIRMATION_COLDWARMISMATCH, or DTCLUXLNCONFIRMATION_CONFIRM:
 - The transaction manager that communicates with an LU 6.2 Implementation MUST drop the connection.
 - Signal the Local LU Initiated Recovery Worker Ended event with the following arguments.
 - The LU Pair object referenced by this connection.
 - The connection object.
 - Set the connection state to Ended (section 3.3.1.5.20).

- Otherwise:
 - Send a `TXUSER_DTCLURECOVERYINITIATEDBYDTC_MTAG_REQUESTCOMPLETE` message using the connection.
 - Signal the Local LU Initiated Recovery Worker Ended event with the following arguments.
 - The LU Pair object referenced by this connection.
 - The connection object.
 - Set the connection state to Ended (section 3.3.1.5.20).
- Otherwise, if the connection state is Ended (section 3.3.1.5.20):
 - Ignore the message.
- Otherwise, the message MUST be processed as an invalid message, as specified in [\[MS-DTCO\]](#), section 3.1.6.

3.3.5.4.4 Receiving a `TXUSER_DTCLURECOVERYINITIATEDBYDTC_MTAG_ERROR_FROM_OUR_XLN` Message

When the [Transaction Manager Communicating with an LU 6.2 Implementation Facet](#) receives a `TXUSER_DTCLURECOVERYINITIATEDBYDTC_MTAG_ERROR_FROM_OUR_XLN` message, it MUST perform the following actions:

- If the connection state is Awaiting Response To Cold XLN:
 - Set the connection state to Processing Response To Cold XLN.
 - Signal the [Synchronization Inconsistent](#) event with the following arguments.
 - The LU Pair object referenced by this connection.
 - Send a `TXUSER_DTCLURECOVERYINITIATEDBYDTC_MTAG_REQUESTCOMPLETE` message using the connection.
 - Signal the [Local LU Initiated Recovery Worker Ended](#) event with the following arguments.
 - The LU Pair object referenced by this connection.
 - The connection object.
 - Set the connection state to [Ended \(section 3.3.1.5.20\)](#).
- Otherwise, if the connection state is Awaiting Response To Warm XLN:
 - Set the connection state to Processing Response To Warm XLN.
 - Signal the Synchronization Inconsistent event with the following arguments.
 - The LU Pair object referenced by this connection.
 - Send a `TXUSER_DTCLURECOVERYINITIATEDBYDTC_MTAG_REQUESTCOMPLETE` message using the connection.

- Signal the Local LU Initiated Recovery Worker Ended event with the following arguments.
 - The LU Pair object referenced by this connection.
 - The connection object.
- Set the connection state to Ended (section 3.3.1.5.20).
- Otherwise, if the connection state is either Is Obsolete Awaiting Response To Cold XLN or Is Obsolete Awaiting Response To Warm XLN:
 - Set the connection state to Is Obsolete Processing Response.
 - Send a TXUSER_DTCLURECOVERYINITIATEDBYDTC_MTAG_REQUESTCOMPLETE message using the connection.
 - Signal the Local LU Initiated Recovery Worker Ended event with the following arguments.
 - The LU Pair object referenced by this connection.
 - The connection object.
 - Set the connection state to Ended (section 3.3.1.5.20).
- Otherwise, if the connection state is Ended (section 3.3.1.5.20):
 - Ignore the message.
- Otherwise, the message MUST be processed as an invalid message, as specified in [\[MS-DTCOL\]](#), section 3.1.6.

3.3.5.4.5 Receiving a TXUSER_DTCLURECOVERYINITIATEDBYDTC_MTAG_THEIR_XLN_RESPONSE Message

When the [Transaction Manager Communicating with an LU 6.2 Implementation Facet](#) receives a [TXUSER_DTCLURECOVERYINITIATEDBYDTC_MTAG_THEIR_XLN_RESPONSE](#) message, it MUST perform the following actions:

- If the connection state is Awaiting Response To Cold XLN:
 - Set the connection state to Processing Response To Cold XLN.
 - Signal the [Received New Remote Log Name](#) event with the following arguments.
 - The LU Pair object referenced by this connection.
 - The value of the first **cbLength** bytes of the **rgbBlob** field of the [DTCLU_VARLEN_BYTEARRAY](#) structure (contained in the **RemoteLogName** field) of the message.
- If the following conditions are both TRUE:
 - The **LU Pair Recovery State** field of the LU Pair object referenced by this connection is not set to Synchronizing No Remote Name.
 - The **Remote Log Name** field of the LU Pair object referenced by this connection is not set to the value of the first **cbLength** bytes of the **rgbBlob** field of the

DTCLU_VARLEN_BYTEARRAY structure (contained in the **RemoteLogName** field) of the message.

Then perform the following actions:

- Signal the [Synchronization Inconsistent](#) event with the following arguments.
 - The LU Pair object referenced by this connection.
- Send a [TXUSER_DTCLURECOVERYINITIATEDBYDTC_MTAG_CONFIRMATION_FOR_THEIR_XLN](#) message using the connection.
 - The **XInConfirmation** field MUST be set to DTCLUXLNCONFIRMATION_LOGNAMEMISMATCH.
- Set the connection state to [Ended \(section 3.3.1.5.20\)](#).
- Otherwise, if the following conditions are both TRUE:
 - The **Is Warm** field of the LU Pair object referenced by this connection is TRUE.
 - The LUW List of the LU Pair object is not empty.

Then perform the following actions.

- Signal the Synchronization Inconsistent event with the following arguments.
 - The LU Pair object referenced by this connection.
- Send a [TXUSER_DTCLURECOVERYINITIATEDBYDTC_MTAG_CONFIRMATION_FOR_THEIR_XLN](#) message using the connection.
 - The **XInConfirmation** field MUST be set to DTCLUXLNCONFIRMATION_COLDWARMMISMATCH.
- Signal the [Local LU Initiated Recovery Worker Ended](#) event with the following arguments.
 - The LU Pair object referenced by this connection.
 - The connection object.
- Set the connection state to Ended.
- Otherwise:
 - Signal the Received New Remote Log Name event with the following arguments.
 - The LU Pair object referenced by this connection.
 - The value of the first **cbLength** bytes of the **rgbBlob** field of the DTCLU_VARLEN_BYTEARRAY structure (contained in the **RemoteLogName** field) of the message.
 - Signal the [Synchronization Successful](#) event with the following arguments.
 - The LU Pair object referenced by this connection.

- Send a TXUSER_DTCLURECOVERYINITIATEDBYDTC_MTAG_CONFIRMATION_FOR_THEIR_XLN message using the connection.
 - The **XlnConfirmation** field MUST be set to DTCLUXLNCOMFIRMATION_CONFIRM.
 - Set the connection state to Awaiting Compare States Query.
- Otherwise, if the connection state is Awaiting Response To Warm XLN:
 - Set the connection state to Processing Response To Warm XLN.
 - If the following conditions are both TRUE:
 - The **LU Pair Recovery State** field of the LU Pair object referenced by this connection is not set to Synchronizing No Remote Name.
 - The **Remote Log Name** field of the LU Pair object referenced by this connection is not set to the first **cbLength** bytes of the **rgbBlob** field of the DTCLU_VARLEN_BYTEARRAY structure (contained in the **RemoteLogName** field) of the message.

Then perform the following actions.

- Signal the Synchronization Inconsistent event with the following arguments.
 - The LU Pair object referenced by this connection.
- Send a TXUSER_DTCLURECOVERYINITIATEDBYDTC_MTAG_CONFIRMATION_FOR_THEIR_XLN message using the connection.
 - The **XlnConfirmation** field MUST be set to DTCLUXLNCOMFIRMATION_LOGNAMEMISMATCH.
- Signal the Local LU Initiated Recovery Worker Ended event with the following arguments.
 - The LU Pair object referenced by this connection.
 - The connection object.
- Set the connection state to Ended.
- Otherwise, if the following conditions are all TRUE:
 - The **Is Warm** field of the LU Pair object referenced by this connection is TRUE.
 - The LUW List of the LU Pair object referenced by this connection is not empty.
 - The value of the **Xln** field of the message is set to DTCLUXLN_COLD.

Then perform the following actions:

- Signal the Synchronization Inconsistent event with the following arguments.
 - The LU Pair object referenced by this connection.
- Send a TXUSER_DTCLURECOVERYINITIATEDBYDTC_MTAG_CONFIRMATION_FOR_THEIR_XLN message using the connection.

- The **XlnConfirmation** field MUST be set to DTCLUXLNCONFIRMATION_COLDWARMISMATCH.
- Signal the Local LU Initiated Recovery Worker Ended event with the following arguments.
 - The LU Pair object referenced by this connection.
 - The connection object.
- Set the connection state to Ended.
- Otherwise:
 - Signal the Received New Remote Log Name event with the following arguments.
 - The LU Pair object referenced by this connection.
 - The value of the first **cbLength** bytes of the **rgbBlob** field of the DTCLU_VARLEN_BYTEARRAY structure (contained in the **RemoteLogName** field) of the message.
 - Signal the Synchronization Successful event with the following arguments.
 - The LU Pair object referenced by this connection.
 - Send a TXUSER_DTCLURECOVERYINITIATEDBYDTC_MTAG_CONFIRMATION_FOR_THEIR_XLN message using the connection.
 - The **XlnConfirmation** field MUST be set to DTCLUXLNCONFIRMATION_CONFIRM.
 - If the **Compare State Query Received** field of the connection object is TRUE:
 - If the **LUW To Recover** field of the connection object is set:
 - Set the connection state to Awaiting Compare States Response.
 - Otherwise:
 - Signal the Local LU Initiated Recovery Worker Ended event with the following arguments.
 - The LU Pair object referenced by this connection.
 - The connection object.
 - Set the connection state to Ended.
 - Otherwise:
 - Set the state to Awaiting Compare States Query.
- Otherwise, if the connection state is either Is Obsolete Awaiting Response To Cold XLN or Is Obsolete Awaiting Response To Warm XLN:
 - Set the connection state to Is Obsolete Processing Response.
 - Send a TXUSER_DTCLURECOVERYINITIATEDBYDTC_MTAG_CONFIRMATION_FOR_THEIR_XLN message using the connection.

- The **XInConfirmation** field MUST be set to DTCLUXLNCONFIRMATION_OBSOLETE.
- Signal the Local LU Initiated Recovery Worker Ended event with the following arguments.
 - The LU Pair object referenced by this connection.
 - The connection object.
- Set the connection state to Ended.
- Otherwise, if the connection state is Ended (section 3.3.1.5.20):
 - Ignore the message.
- Otherwise, the message MUST be processed as an invalid message, as specified in [\[MS-DTCOL\]](#), section 3.1.6.

3.3.5.4.6 Receiving a **TXUSER_DTCLURECOVERYINITIATEDBYDTC_MTAG_CHECK_FOR_COMPARESTATE S** Message

When the [Transaction Manager Communicating with an LU 6.2 Implementation Facet](#) receives a [TXUSER_DTCLURECOVERYINITIATEDBYDTC_MTAG_CHECK_FOR_COMPARESTATES](#) message, it MUST perform the following actions:

- If the connection state is Awaiting Compare States Query:
 - Set the connection state to Processing Compare States Query.
 - Attempt to find the first LUW object in the LUW List of the LU Pair object referenced by this connection for which the following condition is TRUE.
 - The **LUW Recovery State** field of the LUW object is set to Need Recovery.
- If no LUW object is found:
 - Send a [TXUSER_DTCLURECOVERYINITIATEDBYDTC_MTAG_NO_COMPARESTATES](#) message using the connection.
 - Signal the [Local LU Initiated Recovery Worker Ended](#) event with the following arguments.
 - The LU Pair object referenced by this connection.
 - The connection object.
 - Set the connection state to [Ended \(section 3.3.1.5.20\)](#).
- Otherwise:
 - Set the **LUW Recovery State** field of the LUW object to Recovering.
 - Send a [TXUSER_DTCLURECOVERYINITIATEDBYDTC_MTAG_COMPARESTATES_INFO](#) message using the connection.
 - If the **Local LU LUW State** field of the LUW object found in the list is set to In Doubt:
 - The **CompareStates** field MUST be set to DTCLUCOMPARESTATE_INDOUBT.

- Otherwise, if the **Local LU LUW State** field of the LUW object found in the list is set to either Active or Reset:
 - The **CompareStates** field MUST be set to DTCLUCOMPARESTATE_RESET.
- Otherwise, if the **Local LU LUW State** field of the LUW object found in the list is set to Committed:
 - The **CompareStates** field MUST be set to DTCLUCOMPARESTATE_COMMITTED.
- Otherwise, if the **Local LU LUW State** field of the LUW object found in the list is set to Forget:
 - The transaction manager that communicates with an LU 6.2 implementation (section [3.2](#)) MUST drop the connection.
 - The **cbLength** of the [DTCLU VARLEN BYTEARRAY](#) structure (contained in the **LuTransId** field) MUST be set to the number of bytes in the **LUW Identifier** field of the LUW object found in the list.
 - The first **cbLength** bytes of the **rgbBlob** field of the DTCLU_VARLEN_BYTEARRAY structure (contained in the **LuTransId** field) MUST be set to the value of the LUW object found in the list.
- Set the connection state to [Awaiting Compare States Response](#).
- Otherwise, if the connection state is Awaiting Response To Warm XLN:
 - Set the connection state to Processing Compare States Query During Warm XLN.
 - Set the **Compare State Query Received** field of the connection object to TRUE.
 - Attempt to find the first LUW object in the LUW List of the LU Pair object referenced by this connection for which the following condition is TRUE.
 - The **LUW Recovery State** field of the LUW object is set to Need Recovery.
 - If no LUW object is found:
 - Send a TXUSER_DTCLURECOVERYINITIATEDBYDTC_MTAG_NO_COMPARESTATES message using the connection.
 - Set the connection state to Awaiting Response To Warm XLN.
- Otherwise:
 - Set the **LUW Recovery State** field of the LUW object to Recovering.
 - Send a TXUSER_DTCLURECOVERYINITIATEDBYDTC_MTAG_COMPARESTATES_INFO message using the connection.
 - If the **Local LU LUW State** field of the LUW object found in the list is set to In Doubt:
 - The **CompareStates** field MUST be set to DTCLUCOMPARESTATE_INDOUBT.
 - Otherwise, if the **Local LU LUW State** field of the LUW object found in the list is set to either Active or Reset:
 - The **CompareStates** field MUST be set to DTCLUCOMPARESTATE_RESET.

- Otherwise, if the **Local LU LUW State** field of the LUW object found in the list is set to Committed:
 - The **CompareStates** field MUST be set to DTCLUCOMPARESTATE_COMMITTED.
- Otherwise, if the **Local LU LUW State** field of the LUW object found in the list is set to Forget:
 - The transaction manager that communicates with an LU 6.2 Implementation MUST drop the connection.
 - The **cbLength** of the DTCLU_VARLEN_BYTEARRAY structure (contained in the **LuTransId** field) MUST be set to the number of bytes in the **LUW Identifier** field of the LUW object found in the list.
 - The first **cbLength** bytes of the **rgbBlob** field of the **LuTransId** structure MUST be set to the value of the **LUW Identifier** field of the LUW object.
- Set the connection state to Awaiting Response to Warm XLN.
- Otherwise, if the connection state is Is Obsolete Awaiting Response To Warm XLN:
 - Set the connection state to Is Obsolete Processing Compare States Query During Warm XLN.
 - Set the **Compare State Query Received** field of the connection object to TRUE.
 - Attempt to find the first LUW object in the LUW List of the LU Pair object referenced by this connection for which the following condition is TRUE.
 - The **LUW Recovery State** field of the LUW object is set to Need Recovery.
 - If no LUW object is found:
 - Send a TXUSER_DTCLURECOVERYINITIATEDBYDTC_MTAG_NO_COMPARESTATES] message using the connection.
 - Set the connection state to Is Obsolete Awaiting Response To Warm XLN.
- Otherwise:
 - Set the **LUW Recovery State** field of the LUW object to Recovering.
 - Send a TXUSER_DTCLURECOVERYINITIATEDBYDTC_MTAG_COMPARESTATES_INFO message using the connection.
 - If the **Local LU LUW State** field of the LUW object found in the list is set to In Doubt:
 - The **CompareStates** field MUST be set to DTCLUCOMPARESTATE_INDOUBT.
 - Otherwise, if the **Local LU LUW State** field of the LUW object found in the list is set to either Active or Reset:
 - The **CompareStates** field MUST be set to DTCLUCOMPARESTATE_RESET.
 - Otherwise, if the **Local LU LUW State** field of the LUW object found in the list is set to Committed:
 - The **CompareStates** field MUST be set to DTCLUCOMPARESTATE_COMMITTED.

- Otherwise, if the **Local LU LUW State** field of the LUW object found in the list is set to Forget:
 - The transaction manager that communicates with an LU 6.2 Implementation MUST drop the connection.
 - The **cbLength** field of the DTCLU_VARLEN_BYTEARRAY structure (contained in the **LuTransId** field) MUST be set to the number of bytes in the **LUW Identifier** field of the LUW object.
 - The first **cbLength** bytes of the **rgbBlob** field of the **LuTransId** structure MUST be set to the value of the **LUW Identifier** field of the LUW object.
- Set the connection state to Is Obsolete Processing Compare State Query During Warm XLN.
- Otherwise, if the connection state is Ended (section 3.3.1.5.20):
 - Ignore the message.
- Otherwise, the message MUST be processed as an invalid message, as specified in [\[MS-DTCOL\]](#), section [3.1.6](#).

3.3.5.4.7 Receiving a **TXUSER_DTCLURECOVERYINITIATEDBYDTC_MTAG_THEIR_COMPARESTATES** Message

When the [Transaction Manager Communicating with an LU 6.2 Implementation Facet](#) receives a [TXUSER_DTCLURECOVERYINITIATEDBYDTC_MTAG_THEIR_COMPARESTATES](#) message, it MUST perform the following actions:

- If the connection state is Awaiting Compare States Response:
 - Set the connection state to Processing Compare States Response.
 - If the Compare States Query Received flag is not set to TRUE:
 - Disconnect the connection on which the message was received.
 - Set the connection state to Ended.
 - Tear down the session with which the connection was established.
- Otherwise, the transaction manager that communicates with an [LU 6.2 Implementation](#) MUST perform the following actions.
 - If the **Local LU LUW State** field of the LUW object referenced by the **LUW To Recover** field of the connection is set to either Reset or Active:
 - If the **CompareStates** field of the message is set to either DTCLUCOMPARESTATE_COMMITTED or DTCLUCOMPARESTATE_INDOUBT:
 - Send a [TXUSER_DTCLURECOVERYINITIATEDBYDTC_MTAG_CONFIRMATION_FOR_THEIR_COMPARESTATES](#) message using the connection.
 - The **CompareStatesConfirmation** field MUST be set to DTCLUCOMPARESTATESCONFIRMATION_PROTOCOL.

- Otherwise:
 - Set the Local LU LUW State of the LUW object referenced by the **LUW To Recover** field of the connection to Forget.
 - Set the **LUW Recovery State** field of the LUW object referenced by the **LUW To Recover** field of the connection to Recovery Not Needed.
 - Signal the Enlistment Rollback Complete event (as specified in [\[MS-DTCO\]](#) section 3.2.7.18) on the Core Transaction Manager Facet with the following argument.
 - The Enlistment object of the LUW object referenced by the **LUW To Recover** field of the connection.
 - Send a TXUSER_DTCLURECOVERYINITIATEDBYDTC_MTAG_CONFIRMATION_FOR_THEIR_COMPARESTATES message using the connection.
 - The **CompareStatesConfirmation** field MUST be set to DTCLUCOMPARESTATESCONFIRMATION_CONFIRM.
- Otherwise, if the **Local LU LUW State** field of the LUW object referenced by the **LUW To Recover** field of the connection is set to Committed:
 - If the **CompareStates** field of the message is set to DTCLUCOMPARESTATE_INDOUBT:
 - Send a TXUSER_DTCLURECOVERYINITIATEDBYDTC_MTAG_CONFIRMATION_FOR_THEIR_COMPARESTATES message using the connection.
 - The **CompareStatesConfirmation** field MUST be set to DTCLUCOMPARESTATESCONFIRMATION_PROTOCOL.
 - Otherwise:
 - Set the Local LU LUW State of the LUW object referenced by the **LUW To Recover** field of the connection to Forget.
 - Set the **LUW Recovery State** field of the LUW object referenced by the **LUW To Recover** field of the connection to Recovery Not Needed.
 - Signal the [Enlistment Commit Complete](#) event on the Core Transaction Manager Facet with the following argument.
 - The Enlistment object of the LUW object referenced by the **LUW To Recover** field of the connection.
 - Send a TXUSER_DTCLURECOVERYINITIATEDBYDTC_MTAG_CONFIRMATION_FOR_THEIR_COMPARESTATES message using the connection.
 - The **CompareStatesConfirmation** field MUST be set to DTCLUCOMPARESTATESCONFIRMATION_CONFIRM.
- Otherwise, the transaction manager that communicates with an LU 6.2 Implementation MUST drop the connection as specified in the [Connection Disconnected \(section 3.3.5.4.10\)](#) event.

- Otherwise, if the connection state is [Ended \(section 3.3.1.5.20\)](#):
 - Ignore the message.
- Otherwise, the message MUST be processed as an invalid message, as specified in [MS-DTCO], section [3.1.6](#).

3.3.5.4.8 Receiving a **TXUSER_DTCLURECOVERYINITIATEDBYDTC_MTAG_ERROR_FROM_OUR_COMPAR ESTATES** Message

When the [Transaction Manager Communicating with an LU 6.2 Implementation Facet](#) receives a [TXUSER_DTCLURECOVERYINITIATEDBYDTC_MTAG_ERROR_FROM_OUR_COMPARESTATES](#) message, it MAY perform the following actions<6>:

- If the connection state is [Awaiting Compare States Response](#):
 - Set the connection state to [Processing Compare States Error](#).
 - Send a [TXUSER_DTCLURECOVERYINITIATEDBYDTC_MTAG_REQUESTCOMPLETE](#) message using the connection.
 - Signal the [Local LU Initiated Recovery Worker Ended](#) event with the following arguments.
 - The LU Pair object referenced by this connection.
 - The connection object.
 - Set the connection state to [Ended \(section 3.3.1.5.20\)](#).
- Otherwise, if the connection state is Ended (section 3.3.1.5.20):
 - Ignore the message.
- Otherwise, the message MUST be processed as an invalid message, as specified in [\[MS-DTCO\]](#), section [3.1.6](#).

3.3.5.4.9 Receiving a **TXUSER_DTCLURECOVERYINITIATEDBYDTC_MTAG_LUSTATUS** Message

When the [Transaction Manager Communicating with an LU 6.2 Implementation Facet](#) receives a [TXUSER_DTCLURECOVERYINITIATEDBYDTC_MTAG_LUSTATUS](#) message, it MUST perform the following actions:

- If the connection state is Awaiting LU Status Response:
 - Set the connection state to Processing LU Status Response.
 - Signal the [Received New Recovery Sequence Number](#) event with the following arguments.
 - The LU Pair object referenced by this connection.
 - The value of the **RecoverySeqNum** field of the message.
 - If the return value from the Received New Recovery Sequence Number event is FALSE:
 - Signal the [Received LU Status](#) event with the following arguments.

- The LU Pair object referenced by this connection.
- Send a [TXUSER_DTCLURECOVERYINITIATEDBYDTC_MTAG_REQUESTCOMPLETE](#) message using the connection.
- Signal the [Local LU Initiated Recovery Worker Ended](#) event with the following arguments.
 - The LU Pair object referenced by this connection.
 - The connection object.
- Set the connection state to [Ended \(section 3.3.1.5.20\)](#).
- Otherwise, if the connection state is Is Obsolete Awaiting LU Status Response:
 - Set the connection state to Is Obsolete Processing Response.
 - Send a TXUSER_DTCLURECOVERYINITIATEDBYDTC_MTAG_REQUESTCOMPLETE message using the connection.
 - Signal the Local LU Initiated Recovery Worker Ended event with the following arguments.
 - The LU Pair object referenced by this connection.
 - The connection object.
 - Set the connection state to Ended (section 3.3.1.5.20).
- Otherwise, if the connection state is Ended (section 3.3.1.5.20):
 - Ignore the message.
- Otherwise, the message MUST be processed as an invalid message, as specified in [\[MS-DTCOL\]](#), section [3.1.6](#).

3.3.5.4.10 Connection Disconnected

When a [CONNTYPE_TXUSER_DTCLURECOVERYINITIATEDBYDTC](#) connection is disconnected, the [Transaction Manager Communicating with an LU 6.2 Implementation Facet](#) MUST perform the following actions:

- If the connection state is either [Processing Work Query](#), [Awaiting Response To Cold XLN](#), [Awaiting Response To Warm XLN](#), or [Awaiting LU Status Response](#):
 - Signal the [Local LU Initiated Recovery Worker Ended](#) event with the following arguments.
 - The LU Pair object referenced by this connection.
 - The connection object.
 - Set the connection state to [Ended \(section 3.3.1.5.20\)](#).
 - Signal the [Synchronization Connection Down](#) event with the following arguments.
 - The LU Pair object referenced by this connection.
- Otherwise, if the connection state is either [Idle](#), [Awaiting Compare States Query](#), [Awaiting Compare States Response](#), [Is Obsolete Awaiting Response To Cold XLN](#), [Is Obsolete Awaiting Response To Warm XLN](#), or [Is Obsolete Awaiting LU Status Response](#):

- Signal the Local LU Initiated Recovery Worker Ended event with the following arguments.
 - The LU Pair object referenced by this connection.
 - The connection object.
- Set the connection state to Ended (section 3.3.1.5.20).
- Otherwise, if the connection state is Ended (section 3.3.1.5.20):
 - Ignore the event.
- Otherwise, the event MUST be processed as specified in [\[MS-DTCO\]](#) section 3.1.8.3.

3.3.5.5 CONNTYPE_TXUSER_DTCLURECOVERYINITIATEDBYLU as Acceptor

For all messages received in this Connection Type, the [Transaction Manager Communicating with an LU 6.2 Implementation Facet](#) MUST process the message, as specified in section 3.1. The Transaction Manager Communicating with an LU 6.2 Implementation Facet MUST also follow the processing rules specified in the following sections.

3.3.5.5.1 Receiving a TXUSER_DTCLURECOVERYINITIATEDBYLU_MTAG_THEIR_XLN Message

When the [Transaction Manager Communicating with an LU 6.2 Implementation Facet](#) receives a [TXUSER_DTCLURECOVERYINITIATEDBYLU_MTAG_THEIR_XLN](#) message, it MUST perform the following actions.

- If the connection state is Idle:
 - Set the connection state to Processing XLN Request.
 - Attempt to find the LU Pair object keyed by the first **cbLength** bytes of the **rgbBlob** field of the [DTCLU_VARLEN_BYTEARRAY](#) structure (contained in the **LuNamePair** field) of the message in the LU Pair Table.
 - If the LU Pair object is not found:
 - Send a [TXUSER_DTCLURECOVERYINITIATEDBYLU_MTAG_THEIR_XLN_NOT_FOUND](#) message using the connection.
 - Signal the [Remote LU Initiated Recovery Ended](#) event with the following arguments.
 - The LU Pair object referenced by this connection.
 - The connection object.
 - Set the connection state to [Ended \(section 3.3.1.6.10\)](#).
 - Otherwise, if the LU Pair object is found:
 - Set the **LU Pair** field of the connection object to the found LU Pair object.
 - Signal the [Received New Recovery Sequence Number](#) event with the following arguments.
 - The LU Pair object referenced by this connection.
 - The value of the **RecoverySeqNum** field of the message.

- Add the connection object to the Remote LU Initiated Recovery List.
- Signal the [Begin Remote LU Initiated Synchronization](#) event with the following argument.
 - The LU Pair object referenced by this connection.
- Signal the [Received New Remote Log Name](#) event with the following arguments.
 - The LU Pair object referenced by this connection.
 - The first **cbLength** bytes of the **rgbBlob** field of the DTCLU_VARLEN_BYTEARRAY structure (contained in the **RemoteLogName** field) of the message.
- If both the following conditions are TRUE:
 - The **LU Pair Recovery State** field of the found LU Pair object is not set to Synchronizing No Remote Name.
 - The **Remote Log Name** field of the found LU Pair object is not set to the first **cbLength** bytes of the **rgbBlob** field of the DTCLU_VARLEN_BYTEARRAY structure (contained in the **RemoteLogName** field) of the message.

Or if both the following conditions are TRUE:

- The **cbLength** field of the DTCLU_VARLEN_BYTEARRAY structure (contained in the **LocalLogName** field) of the message is not set.
- The **Local Log Name** field of the found LU Pair object is not set to the value of **cbLength** field of the DTCLU_VARLEN_BYTEARRAY structure (contained in the **LocalLogName** field) of the message.

Then perform the following actions.

- Send a [TXUSER_DTCLURECOVERYINITATEDBYLU_MTAG_RESPONSE_FOR_THEIR_XLN](#) message using the connection.
 - The **XlnResponse** field MUST be set to DTCLUXLNRESPONSE_LOGNAMEMISMATCH.
 - If the Is Warm flag of the found LU Pair object is set to FALSE, the **Xln** field MUST be set to DTCLUXLN_COLD.
 - Otherwise if the Is Warm flag is set to TRUE, the **Xln** field MUST be set to DTCLUXLN_WARM.
 - The **dwProtocol** field MUST be set to 0.
 - The first **cbLength** bytes of the **rgbBlob** field of the DTCLU_VARLEN_BYTEARRAY structure (contained in the **OurLogName** field) MUST be set to the **Local Log Name** field of the found LU Pair object. The **cbLength** field of the DTCLU_VARLEN_BYTEARRAY structure (contained in the **OurLogName** field) MUST be set to the number of bytes in the **Local Log Name** field of the found LU Pair object.
- Signal the Remote LU Initiated Recovery (section 3.3.1.6.10) event with the following arguments.
 - The LU Pair object referenced by this connection.

- The connection object.
 - Set the connection state to Ended (section 3.3.1.6.10).
 - Signal the [Synchronization Inconsistent](#) event with the following argument.
 - LU Pair object referenced by this connection.
 - Otherwise:
 - If the following conditions are all TRUE:
 - The Is Warm flag of the found LU Pair object is set to TRUE.
 - The LUW List of the found LU Pair object is not empty.
 - The **Xln** field of the message is set to DTCLUXLN_COLD.
- Then perform the following actions.
- Signal the Synchronization Inconsistent event with the following argument.
 - LU Pair object referenced by this connection.
 - Send a TXUSER_DTCLURECOVERYINITATEDBYLU_MTAG_RESPONSE_FOR_THEIR_XLN message using the connection.
 - The **XlnResponse** field MUST be set to DTCLUXLNRESPONSE_COLDWARMMISMATCH.
 - If the Is Warm flag of the found LU Pair object is set to FALSE, the **Xln** field MUST be set to DTCLUXLN_COLD.
 - Otherwise, if the Is Warm flag is set to TRUE, the **Xln** field MUST be set to DTCLUXLN_WARM.
 - The **dwProtocol** field MUST be set to 0.
 - The first **cbLength** bytes of the **rgbBlob** field of the DTCLU_VARLEN_BYTEARRAY structure (contained in the **OurLogName** field) MUST be set to the **Local Log Name** field of the found LU Pair object. The **cbLength** field of the DTCLU_VARLEN_BYTEARRAY structure (contained in the **OurLogName** field) MUST be set to the number of bytes in the **Local Log Name** field of the found LU Pair object.
 - Signal the Remote LU Initiated Recovery (section 3.3.7.22) event with the following arguments.
 - The LU Pair object referenced by this connection.
 - The connection object.
 - Set the connection state to Ended (section 3.3.1.6.10).
 - Otherwise, the transaction manager that communicates with an LU 6.2 implementation (section [3.2](#)) SHOULD perform the following actions.
 - If the following conditions are all TRUE:

- The **Xln** field of the message is set to DTCLUXLN_WARM
- The Is Warm flag of the found LU Pair object is set to TRUE
- The **cbLength** field of the DTCLU_VARLEN_BYTEARRAY structure (contained in the **LocalLogName** field) of the message is not set to 0.

Then perform the following actions.

- Signal the Received New Remote Log Name event with the following arguments.
 - LU Pair object referenced by this connection.
 - The first **cbLength** bytes of the **rgbBlob** field of the DTCLU_VARLEN_BYTEARRAY structure (contained in the **RemoteLogName** field) of the message.
- Signal the [Synchronization Successful](#) event with the following argument.
 - The LU Pair object referenced by this connection.
- Send a TXUSER_DTCLURECOVERYINITATEDBYLU_MTAG_RESPONSE_FOR_THEIR_XLN message using the connection.
 - The **XlnResponse** field MUST be set to DTCLUXLNRESPONSE_OK_SENDCONFIRMATION.
 - If the Is Warm flag of the found LU Pair object is set to FALSE, the **Xln** field MUST be set to DTCLUXLN_COLD.
 - Otherwise, if the Is Warm flag is set to TRUE, the **Xln** field MUST be set to DTCLUXLN_WARM.
 - The **dwProtocol** field MUST be set to 0.
 - The first **cbLength** bytes of the **rgbBlob** field of the DTCLU_VARLEN_BYTEARRAY structure (contained in the **OurLogName** field) MUST be set to the **Local Log Name** field of the found LU Pair object. The **cbLength** field of the DTCLU_VARLEN_BYTEARRAY structure (contained in the **OurLogName** field) MUST be set to the number of bytes in the **Local Log Name** field of the found LU Pair object.
 - Set the connection state to Awaiting Compare States Request.
- Otherwise:
 - Send a TXUSER_DTCLURECOVERYINITATEDBYLU_MTAG_RESPONSE_FOR_THEIR_XLN message using the connection.
 - The **XlnResponse** field MUST be set to DTCLUXLNRESPONSE_OK_SENDOURXLNBACK.
 - If the Is Warm flag of the found LU Pair object is set to FALSE, the **Xln** field MUST be set to DTCLUXLN_COLD; otherwise, if the Is Warm flag is set to TRUE, the **Xln** field MUST be set to DTCLUXLN_WARM.
 - The **dwProtocol** field is set to 0.

- The first **cbLength** bytes of the **rgbBlob** field of the DTCLU_VARLEN_BYTEARRAY structure (contained in the **OurLogName** field) MUST be set to the **Local Log Name** field of the found LU Pair object. The **cbLength** field of the DTCLU_VARLEN_BYTEARRAY structure (contained in the **OurLogName** field) MUST be set to the number of bytes in the **Local Log Name** field of the found LU Pair object.
- Set the connection state to Awaiting XLN Confirmation.
- Otherwise, if the connection state is [3.3.1.6.103.3.1.6.10](#):
 - Ignore the message.
- Otherwise, the message MUST be processed as an invalid message, as specified in [\[MS-DTCO\]](#), section [3.1.6](#).

3.3.5.5.2 Receiving a TXUSER_DTCLURECOVERYINITIATEDBYLU_MTAG_CONFIRMATION_OF_OUR_XLN Message

When the [Transaction Manager Communicating with an LU 6.2 Implementation Facet](#) receives a [TXUSER_DTCLURECOVERYINITIATEDBYLU_MTAG_CONFIRMATION_OF_OUR_XLN](#) message, it MUST perform the following actions.

- If the connection state is Awaiting XLN Confirmation:
 - Set the connection state to Processing XLN Confirmation.
 - If the **XlnConfirmation** field from the message is set to DTCLUXLNCONFIRMATION_CONFIRM:
 - Signal the [Synchronization Successful](#) event with the following argument.
 - LU Pair object referenced by this connection.
 - Send a [TXUSER_DTCLURECOVERYINITIATEDBYLU_MTAG_REQUESTCOMPLETE](#) message using the connection.
 - Set the connection state to Awaiting Compare States Request.
 - Otherwise, if the **XlnConfirmation** field from the message is set to either DTCLUXLNCONFIRMATION_COLDWARMISMATCH or DTCLUXLNCONFIRMATION_LOGNAMEMISMATCH:
 - Signal the [Synchronization Inconsistent](#) event with the following argument.
 - LU Pair object referenced by this connection.
 - Send a TXUSER_DTCLURECOVERYINITIATEDBYLU_MTAG_REQUESTCOMPLETE message using the connection.
 - Signal the [Remote LU Initiated Recovery Ended](#) event with the following arguments.
 - The LU Pair object referenced by this connection.
 - The connection object.
 - Set the connection state to [Ended \(section 3.3.1.6.10\)](#).

- Otherwise:
 - The transaction manager that communicates with an LU 6.2 implementation (section [3.2](#)) MUST drop the connection.
 - Set the connection state to Awaiting XLN Confirmation.
- Otherwise, if the connection state is Is Obsolete Awaiting XLN Confirmation:
 - If the **XlnConfirmation** field from the message is set to DTCLUXLNCONFIRMATION_CONFIRM:
 - Send a TXUSER_DTCLURECOVERYINITIATEDBYLU_MTAG_REQUESTCOMPLETE message using the connection.
 - Set the connection state to Awaiting Compare States Request.
 - Otherwise, if the **XlnConfirmation** field from the message is set to either DTCLUXLNCONFIRMATION_COLDWARMISMATCH or DTCLUXLNCONFIRMATION_LOGNAMEMISMATCH:
 - Send a TXUSER_DTCLURECOVERYINITIATEDBYLU_MTAG_REQUESTCOMPLETE message using the connection.
 - Signal the Remote LU Initiated Recovery Ended event with the following arguments.
 - The LU Pair object referenced by this connection.
 - The connection object.
 - Set the connection state to Ended (section 3.3.1.6.10).
- Otherwise:
 - The transaction manager that communicates with an LU 6.2 Implementation MUST drop the connection.
 - Set the connection state to Is Obsolete Awaiting XLN Confirmation.
- Otherwise, if the connection state is Ended (section 3.3.1.6.10):
 - Ignore the message.
- Otherwise, the message MUST be processed as an invalid message, as specified in [\[MS-DTCOL, section 3.1.6\]](#).

3.3.5.5.3 Receiving a TXUSER_DTCLURECOVERYINITIATEDBYLU_MTAG_THEIR_COMPARESTATES Message

When the [Transaction Manager Communicating with an LU 6.2 Implementation Facet](#) receives a [TXUSER_DTCLURECOVERYINITIATEDBYLU_MTAG_THEIR_COMPARESTATES](#) message, it MUST perform the following actions.

- If the connection state is Awaiting Compare States Request:
 - Set the connections state to Processing Compare States Request.

- Attempt to find the first LUW object in the LUW List of the LU Pair object referenced by this connection for which the following condition is TRUE.
 - The value of the **LUW Identifier** field of the LUW object is set to the first **cbLength** bytes of the **rgbBlob** field of the [DTCLU VARLEN BYTEARRAY](#) structure (contained in the **LuTransId** field) of the message.
- If no LUW object that meets the above condition is found:
 - Send a [TXUSER_DTCLURECOVERYINITIATEDBYLU_MTAG_RESPONSE_FOR_THEIR_COMPARESTATE_S](#) message using the connection.
 - The **CompareStatesResponse** field MUST be set to DTCLUCOMPARESTATESRESPONSE_OK.
 - The **CompareStates** field MUST be set to DTCLUCOMPARESTATE_RESET.
 - Signal the [Remote LU Initiated Recovery Ended](#) event with the following arguments.
 - The LU Pair object referenced by this connection.
 - The connection object.
 - Set the connection state to [Ended \(section 3.3.1.6.10\)](#).
- Otherwise:
 - If the **Local LU LUW State** field of the LUW object referenced by the **LUW To Recover** field of the connection is set to Active:
 - If the **CompareStates** field of the message is set to DTCLUCOMPARESTATE_COMMITTED:
 - Send a TXUSER_DTCLURECOVERYINITIATEDBYLU_MTAG_RESPONSE_FOR_THEIR_COMPARESTATES message using the connection.
 - The **CompareStatesResponse** field MUST be set to DTCLUCOMPARESTATESRESPONSE_PROTOCOL.
 - The **CompareStates** field MUST be set to DTCLUCOMPARESTATE_RESET.
 - Signal the Remote LU Initiated Recovery Ended event with the following arguments.
 - The LU Pair object referenced by this connection.
 - The connection object.
 - Set the connection state to Ended (section 3.3.1.6.10).
 - Otherwise:
 - The transaction manager that communicates with an [LU 6.2 Implementation](#) MUST drop the connection.
 - Otherwise, if the **Local LU LUW State** field of the LUW object referenced by the **LUW To Recover** field of the connection is set to Reset:

- If the **CompareStates** field of the message is set to DTCLUCOMPARESTATE_RESET:
 - The transaction manager that communicates with an LU 6.2 Implementation MAY perform the following actions.
 - Set the Local LU LUW State of the LUW object referenced by this connection to Forget.
 - Set the LUW Recovery State of the LUW object referenced by this connection to Recovery Not Needed.
 - Signal the [Enlistment Rollback Complete](#) event (as specified in [\[MS-DTCO\]](#) section 3.2.7.18) on the Core Transaction Manager Facet with the following argument.
 - The Enlistment object of the LUW object referenced by this connection.
 - Send a TXUSER_DTCLURECOVERYINITIATEDBYLU_MTAG_RESPONSE_FOR_THEIR_COMPARE_STATES message using the connection.
 - The **CompareStatesResponse** field MUST be set to DTCLUCOMPARESTATESRESPONSE_OK.
 - The **CompareStates** field MUST be set to DTCLUCOMPARESTATE_RESET.
 - Set the connection state to Awaiting Compare States Confirmation.
- Otherwise:
 - Send a TXUSER_DTCLURECOVERYINITIATEDBYLU_MTAG_RESPONSE_FOR_THEIR_COMPARE_STATES message using the connection.
 - The **CompareStatesResponse** field MUST be set to DTCLUCOMPARESTATESRESPONSE_PROTOCOL.
 - The **CompareStates** field MUST be set to DTCLUCOMPARESTATE_RESET.
 - Signal the Remote LU Initiated Recovery Ended event with the following arguments.
 - The LU Pair object referenced by this connection.
 - The connection object.
 - Set the connection state to Ended (section 3.3.1.6.10).
- Otherwise, if the **Local LU LUW State** field of the LUW object referenced by the **LUW To Recover** field of the connection is set to Committed:
 - If the **CompareStates** field of the message is set to DTCLUCOMPARESTATE_COMMITTED:
 - The transaction manager that communicates with an LU 6.2 Implementation MAY perform the following actions.
 - Set the Local LU LUW State of the LUW object referenced by this connection to Forget.

- Set the LUW Recovery State of the LUW object referenced by this connection to Recovery Not Needed.
- Signal the [Enlistment Commit Complete](#) event (as specified in [\[MS-DTCO\]](#) section 3.2.7.15) on the Core Transaction Manager Facet with the following argument.
 - The Enlistment object of the LUW object referenced by this connection.
- Send a TXUSER_DTCLURECOVERYINITIATEDBYLU_MTAG_RESPONSE_FOR_THEIR_COMPARE_STATES message using the connection.
 - The **CompareStatesResponse** field MUST be set to DTCLUCOMPARESTATESRESPONSE_OK.
 - The **CompareStates** field MUST be set to DTCLUCOMPARESTATE_COMMITTED.
- Set the connection state to Awaiting Compare States Confirmation
- Otherwise:
 - Send a TXUSER_DTCLURECOVERYINITIATEDBYLU_MTAG_RESPONSE_FOR_THEIR_COMPARE_STATES message using the connection.
 - The **CompareStatesResponse** field MUST be set to DTCLUCOMPARESTATESRESPONSE_PROTOCOL.
 - The **CompareStates** field MUST be set to DTCLUCOMPARESTATE_RESET.
 - Signal the Remote LU Initiated Recovery Ended event with the following arguments.
 - The LU Pair object referenced by this connection.
 - The connection object.
 - Set the connection state to Ended (section 3.3.1.6.10).
- Otherwise, the transaction manager that communicates with an LU 6.2 Implementation MUST drop the connection.
- Otherwise, if the connection state is Ended (section 3.3.1.6.10):
 - Ignore the message.
- Otherwise, the message MUST be processed as an invalid message, as specified in [\[MS-DTCO\]](#), section [3.1.6](#).

3.3.5.5.4 Receiving a TXUSER_DTCLURECOVERYINITIATEDBYLU_MTAG_CONFIRMATION_OF_OUR_COMPARESTATES Message

When the [Transaction Manager Communicating with an LU 6.2 Implementation Facet](#) receives a [TXUSER_DTCLURECOVERYINITIATEDBYLU_MTAG_CONFIRMATION_OF_OUR_COMPARESTATES](#) message, it MUST perform the following actions.

- If the connection state is [Awaiting Compare States Confirmation](#):

- Set the connection state to [Processing Compare States Confirmation](#).
- Send a [TXUSER_DTCLURECOVERYINITIATEDBYLU_MTAG_REQUESTCOMPLETE](#) message using the connection.
- Signal the [Remote LU Initiated Recovery Ended](#) event with the following arguments.
 - The LU Pair object referenced by this connection.
 - The connection object.
- Set the connection state to [Ended \(section 3.3.1.6.10\)](#).
- Otherwise, if the connection state is Ended (section 3.3.1.6.10):
 - Ignore the message.
- Otherwise, the message MUST be processed as an invalid message, as specified in [\[MS-DTCO\]](#), section [3.1.6](#).

3.3.5.5.5 Receiving a TXUSER_DTCLURECOVERYINITIATEDBYLU_MTAG_ERROR_OF_OUR_COMPARESTATES Message

When the [Transaction Manager Communicating with an LU 6.2 Implementation Facet](#) receives a [TXUSER_DTCLURECOVERYINITIATEDBYLU_MTAG_ERROR_OF_OUR_COMPARESTATES](#) message, it MAY perform the following actions. [<7>](#)

- If the connection state is [Awaiting Compare States Confirmation](#):
 - Set the connection state to [Processing Compare States Confirmation](#).
 - Send a [TXUSER_DTCLURECOVERYINITIATEDBYLU_MTAG_REQUESTCOMPLETE](#) message using the connection.
 - Signal the [Remote LU Initiated Recovery Ended](#) event with the following arguments.
 - The LU Pair object referenced by this connection.
 - The connection object.
 - Set the connection state to [Ended \(section 3.3.1.6.10\)](#).
- Otherwise, if the connection state is Ended (section 3.3.1.6.10):
 - Ignore the message.
- Otherwise, the message MUST be processed as an invalid message, as specified in [\[MS-DTCO\]](#), section [3.1.6](#).

3.3.5.5.6 Connection Disconnected

When a [CONNTYPE_TXUSER_DTCLURECOVERYINITIATEDBYLU](#) connection is disconnected, the [Transaction Manager Communicating with an LU 6.2 Implementation Facet](#) MUST perform the following actions.

- If the connection state is Awaiting XLN Confirmation:

- Signal the [Remote LU Initiated Recovery Ended](#) event with the following arguments.
 - The LU Pair object referenced by this connection.
 - The connection object.
- Set the connection state to [Ended \(section 3.3.1.6.10\)](#).
- Signal the [Synchronization Connection Down](#) event with the following argument.
 - The LU Pair object referenced by this connection.
- Otherwise, if the connection state is either Idle, Awaiting Compare States Request, Awaiting Compare States Confirmation, or Is Obsolete Awaiting XLN Confirmation:
 - Signal the Remote LU Initiated Recovery Ended event with the following arguments.
 - The LU Pair object referenced by this connection.
 - The connection object.
 - Set the connection state to Ended (section 3.3.1.6.10).
- Otherwise, if the connection state is Ended (section 3.3.1.6.10):
 - Ignore the message.
- Otherwise, the event MUST be processed as specified in [\[MS-DTCO\]](#) section 3.1.8.3.

3.3.6 Timer Events

3.3.6.1 LU Status Timer Tick

The LU Status Timer Tick event MUST be signaled with the following argument:

- An LU Pair object.

If the LU Status Timer Tick event is signaled, the [Transaction Manager Communicating with an LU 6.2 Implementation Facet](#) MUST perform the following action:

- Signal the [Recovery Work Ready](#) event with the following arguments:
 - The provided LU Pair object.
 - The Recovery Work Ready Reason set to LU Status Timer.

3.3.7 Other Local Events

A [Transaction Manager Communicating with an LU 6.2 Implementation Facet](#) MUST be prepared to process the local events defined in the following sections.

3.3.7.1 Create Subordinate Enlistment Success

The Create Subordinate Enlistment Success event MUST be signaled with the following arguments:

- An Enlistment object.

If the Create Subordinate Enlistment Success event is signaled, the [Transaction Manager Communicating with an LU 6.2 Implementation Facet](#) MUST perform the following actions.

- If the connection state is Processing Enlistment Request:
 - Send the [TXUSER_DTCLURMENLISTMENT_MTAG_REQUEST_COMPLETED](#) message using the connection of the provided enlistment.
 - Set the connection state to Active.
- Otherwise, ignore the event.

3.3.7.2 Create Subordinate Enlistment Failure

The Create Subordinate Enlistment Failure event MUST be signaled with the following arguments:

- An Enlistment object.
- A value that indicates the failure reason that MUST be one of the following values:
 - Log Full.
 - Too Late.
 - Too Many.

If the Create Subordinate Enlistment Failure event is signaled, the [Transaction Manager Communicating with an LU 6.2 Implementation Facet](#) MUST perform the following actions:

- If the connection state is Processing Enlistment Request:
 - If the failure reason is Log Full:
 - Send a [TXUSER_DTCLURMENLISTMENT_MTAG_CREATE_LOG_FULL](#) message using the connection of the provided Enlistment object.
 - Otherwise, if the failure reason is Too Late:
 - Send a [TXUSER_DTCLURMENLISTMENT_MTAG_CREATE_TOO_LATE](#) message using the connection of the provided Enlistment object.
 - Otherwise, if the failure reason is Too Many:
 - Send a [TXUSER_DTCLURMENLISTMENT_MTAG_CREATE_TOO_MANY](#) message using the connection of the provided Enlistment object.
 - Set the connection state to [Ended \(section 3.3.1.4.9\)](#).
- Otherwise, ignore the event.

3.3.7.3 Begin Phase One

The Begin Phase One event MUST be signaled with the following arguments:

- An Enlistment object.

- A Boolean value that indicates whether the [Transaction Manager Communicating with an LU 6.2 Implementation Facet](#) SHOULD or MUST NOT attempt to perform a Single Phase Commit. (This argument is not used by this protocol and is ignored.)

If the Begin Phase One event is signaled, the Transaction Manager Communicating with an LU 6.2 Implementation Facet MUST perform the following actions:

- If the connection state is Active:
 - Send a [TXUSER DTCLURMENLISTMENT MTAG TO LU PREPARE](#) message using the connection referenced by the provided Enlistment object.
 - Set the connection state to Awaiting Prepare Response.
- Otherwise, ignore the event.

3.3.7.4 Begin Rollback

The Begin Rollback event MUST be signaled with the following arguments:

- An Enlistment object.

If the Begin Rollback event is signaled, the [Transaction Manager Communicating with an LU 6.2 Implementation Facet](#) MUST perform the following actions.

- If the **Connection** field of the provided Enlistment object is not set:
 - For each LU Pair object in the LU Pair Table:
 - Attempt to find the first LUW object in the LUW List of the LU Pair object that meets the following condition.
 - The **Transaction Identifier** field of the LUW object is set to the value of the **Transaction Identifier** field of the provided Enlistment object.
 - If an LUW object is found:
 - Set the Local LU LUW State of the found LUW object to Reset.
 - Set the LUW Recovery State of the found LUW object to Need Recovery.
 - Signal the [Recovery Work Ready](#) event with the following arguments.
 - The LU Pair object.
 - The Recovery Work Ready Reason set to LUW Recovery.
- Otherwise:
 - If the connection state is either Active or Prepared:
 - Send a [TXUSER DTCLURMENLISTMENT MTAG TO LU BACKOUT](#) message using the connection referenced by the provided Enlistment object.
 - Set the connection state to Awaiting Abort Response.
 - Otherwise, if the connection state is Processing Backout Request:

- Send a [TXUSER_DTCLURMENLISTMENT_MTAG_TO_LU_BACKEDOUT](#) message using the connection referenced by the provided Enlistment object.
- Set the Local LU LUW State field of the LUW object of the provided Enlistment object to Forget.
- Signal the Enlistment Rollback Complete event on the Core Transaction Manager Facet with the following argument.
 - The provided Active Phase Enlistment object.
- Set the connection state to [Ended \(section 3.3.1.4.9\)](#).
- Otherwise, ignore the event.

3.3.7.5 Begin Commit

The Begin Commit event MUST be signaled with the following arguments:

- An Enlistment object.

If the Begin Commit event is signaled, the [Transaction Manager Communicating with an LU 6.2 Implementation Facet](#) MUST perform the following actions.

- If the **Connection** field of the provided Enlistment object is not set:
 - For each LU Pair object in the LU Pair Table:
 - Attempt to find the first LUW object in the LUW List of the LU Pair object that meets the following condition:
 - The **Transaction Identifier** field of the LUW object is set to the value of the **Transaction Identifier** field of the provided Enlistment object.
 - If an LUW object is found:
 - Set the Local LU LUW State of the found LUW object to Committed.
 - Set the LUW Recovery State of the found LUW object to Need Recovery.
 - Signal the [Recovery Work Ready](#) event with the following arguments.
 - The LU Pair object.
 - The Recovery Work Ready Reason set to LUW Recovery.
 - Otherwise:
 - Continue processing.
- Otherwise:
 - If the connection state is Prepared:
 - Send a [TXUSER_DTCLURMENLISTMENT_MTAG_TO_LU_COMMITTED](#) message using the connection of the provided Enlistment object.
 - Set the connection state to Awaiting Commit Response.

- Otherwise, ignore the event.

3.3.7.6 Local LU Initiated Recovery Obsolete XLN Exchange

The Local LU Initiated Recovery Obsolete XLN Exchange event MUST be signaled with the following arguments:

- A connection object of type `CONNTYPE_TXUSER_DTCLURECOVERYINITIATEDBYDTC`.

If the following arguments: event is signaled, the [Transaction Manager Communicating with an LU 6.2 Implementation Facet](#) MUST perform the following actions.

- If the connection state is Awaiting Response To Cold XLN:
 - Set the connection state to Is Obsolete Awaiting Response To Cold XLN.
- Otherwise, if the connection state is Awaiting Response To Warm XLN:
 - Set the connection state to Is Obsolete Awaiting Response To Warm XLN.
- Otherwise, if the connection state is Awaiting LU Status Response:
 - Set the connection state to Is Obsolete Awaiting LU Status Response.

3.3.7.7 Send Cold XLN

The Send Cold XLN event MUST be signaled with the following arguments:

- A connection object of type `CONNTYPE_TXUSER_DTCLURECOVERYINITIATEDBYDTC`.

If the Send Cold XLN event is signaled, the [Transaction Manager Communicating with an LU 6.2 Implementation Facet](#) MUST perform the following actions.

- Set the connection state to Awaiting Response To Cold XLN.
- Send a `TXUSER_DTCLURECOVERYINITIATEDBYDTC_MTAG_WORK_TRANS` message using the connection.
 - The **RecoverySeqNum** field of the message MUST be set to the **Recovery Sequence Number For Connection** field of the connection.
 - The **Xln** field of the message MUST be set to `DTCLUXLN_COLD`.
 - The **cbLength** field of the `DTCLU_VARLEN_BYTEARRAY` structure (contained in the **OurLogName** field) MUST be set to the number of bytes in the **Local Log Name** field of the LU Pair object referenced by the connection. The first **cbLength** bytes of the **rgbBlob** field of the `DTCLU_VARLEN_BYTEARRAY` structure (contained in the **OurLogName** field) of the message MUST be set to the **Local Log Name** field of the LU Pair object referenced by the connection.
 - The **cbLength** field of the `DTCLU_VARLEN_BYTEARRAY` structure (contained in the **RemoteLogName** field) of the message MUST be set to 0.

3.3.7.8 Send Warm XLN

The Send Warm XLN event MUST be signaled with the following arguments:

- A connection object of type `CONNTYPE_TXUSER_DTCLURECOVERYINITIATEDBYDTC`.

If the Send Warm XLN event is signaled, the [Transaction Manager Communicating with an LU 6.2 Implementation Facet](#) MUST perform the following actions.

- Set the connection state to Awaiting Response To Warm XLN.
- Send a [TXUSER DTCLURECOVERYINITIATEDBYDTC MTAG WORK TRANS](#) message using the connection.
 - The **RecoverySeqNum** field of the message MUST be set to the **Recovery Sequence Number For Connection** field of the connection.
 - The **XIn** field of the message MUST be set to DTCLUXLN_WARM.
 - The **cbLength** field of the [DTCLU_VARLEN_BYTEARRAY](#) structure (contained in the **OurLogName** field) MUST be set to the number of bytes in the **Local Log Name** field of the LU Pair object referenced by the connection.
 - The first **cbLength** bytes of the **rgbBlob** field of the DTCLU_VARLEN_BYTEARRAY structure (contained in the **OurLogName** field) of the message MUST be set to the **Local Log Name** field of the LU Pair object referenced by the connection.
 - The **cbLength** field of the DTCLU_VARLEN_BYTEARRAY structure (contained in the **RemoteLogName** field) MUST be set to the number of bytes in the **Remote Log Name** field of the LU Pair object referenced by the connection.
 - The first **cbLength** bytes of the **rgbBlob** field of the DTCLU_VARLEN_BYTEARRAY structure (contained in the **RemoteLogName** field) of the message MUST be set to the **Remote Log Name** field of the LU Pair object referenced by the connection.

3.3.7.9 Send Check LU Status

The Send Check LU Status event MUST be signaled with the following arguments:

- A connection object of type [CONNTYPE TXUSER DTCLURECOVERYINITIATEDBYDTC](#).

If the Send Check LU Status event is signaled, the [Transaction Manager Communicating with an LU 6.2 Implementation Facet](#) MUST perform the following actions.

- Set the connection state to Awaiting LU Status Response.
- Send a [TXUSER DTCLURECOVERYINITIATEDBYDTC MTAG WORK CHECKLUSTATUS](#) message using the connection.

3.3.7.10 Remote LU Initiated Recovery Obsolete XLN Exchange

The Remote LU Initiated Recovery Obsolete XLN Exchange event MUST be signaled with the following arguments:

- A connection object of type [CONNTYPE TXUSER DTCLURECOVERYINITIATEDBYLU](#).

If the Remote LU Initiated Recovery Obsolete XLN Exchange event is signaled, the [Transaction Manager Communicating with an LU 6.2 Implementation Facet](#) MUST perform the following actions.

- If the connection state is Awaiting XLN Confirmation:
 - Set the connection state to Is Obsolete Awaiting XLN Confirmation.

3.3.7.11 Recovery Work Ready

The Recovery Work Ready event MUST be signaled with the following argument:

- An LU Pair object.
- A Recovery Work Ready Reason that MUST be set to one of the following values.
 - Miscellaneous.
 - LU Status Timer.
 - LUW Recovery.

If the Recovery Work Ready event is signaled, the [Transaction Manager Communicating with an LU 6.2 Implementation Facet](#) MUST perform the following actions.

- Attempt to find the first connection object in the Local LU Initiated Recovery List that meets the following condition:
 - The state of the connection object is set to Processing Work Query.
- If the connection object is found:
 - If the provided Recovery Work Ready Reason is either set to LUW Recovery, or if all the following conditions are satisfied:
 - The Is LUW Triggered Recovery Pending flag of the provided LU Pair object is set to TRUE.
 - The provided Recovery Work Ready Reason is set to Miscellaneous.
 - The **LU Pair Recovery State** field of the provided LU Pair object is set to Synchronized.

Then perform the following actions:

- Set the Is LUW Triggered Recovery Pending flag of the provided LU Pair object to TRUE.
- If the **LU Pair Recovery State** field of the provided LU Pair object is set to Synchronized:
 - Attempt to find the first LUW object in the **LUW List** field of the provided LU Pair object that meets the following conditions:
 - The Is Conversation Lost flag of the LUW object is set to TRUE.
 - The value of the **Recovery Sequence Number For LUW** field of the LUW object is set to the value of the **Recovery Sequence Number** field of the provided LU Pair object.
 - If an LUW object is found that meets the above conditions:
 - Set the Is LUW Triggered Recovery Pending flag of the provided LU Pair object to FALSE.
 - Set the Is Conversation Lost flag of the found LUW object to FALSE.
 - Set the **LU Pair Recovery State** field of the LU Pair object to Synchronized Awaiting LU Status.

- Set the **Recovery Sequence Number For Connection** field of the previously found connection object to the **Recovery Sequence Number** field of the provided LU Pair object.
- Signal the [Send Check LU Status](#) event on the previously found connection object.
- Otherwise:
 - Attempt to find the first LUW object in the **LUW List** field of the provided LU Pair object that meets the following conditions:
 - The **LUW Recovery State** field of the LUW object is set to Need Recovery.
 - If no LUW object is found that meets the above conditions:
 - Set the Is LUW Triggered Recovery Pending flag to FALSE.
 - If an LUW object is found:
 - The transaction manager that communicates with an LU 6.2 implementation (section [3.2](#)) MUST perform the following actions.
 - Set the Is LUW Triggered Recovery Pending flag to FALSE.
 - Set the value of the **Recovery Sequence Number For Connection** field of the previously found connection object to the value of the **Recovery Sequence Number** field of the provided LU Pair object.
 - Signal the [Send Warm XLN](#) event on the previously found connection object.
- Otherwise, if the provided Recovery Work Ready Reason is set to Miscellaneous:
 - If the following condition is TRUE:
 - The **LU Pair Recovery State** field of the provided LU Pair object is set to Not Synchronized.

Then perform the following actions.

- Signal the [Begin Local LU Initiated Synchronization](#) event with the following argument.
 - The provided LU Pair object.
- Set the **Recovery Sequence Number For Connection** field of the previously found connection object to the recovery sequence number of the provided LU Pair object.
- If the Is Warm flag of the provided LU Pair object is set to TRUE:
 - Signal the Send Warm XLN event on the previously found connection object.
- Otherwise:
 - Signal the [Send Cold XLN](#) event on the previously found connection object.
- Otherwise, if the **LU Pair Recovery State** field of the provided LU Pair object is set to Synchronized:
 - Find the first LUW object in the **LUW List** field of the provided LU Pair object that meets the following condition:

- The **LUW Recovery State** field of the LUW object is set to Need Recovery.
- If an LUW object is found that meets the above condition:
 - Set the **Recovery Sequence For Connection** field of the connection object to the recovery sequence number of the provided LU Pair object.
 - Signal the Send Warm XLN event on the previously found connection object.
- Otherwise, if the following conditions are all TRUE:
 - The provided Recovery Work Ready Reason is set to LU Status Timer.
 - The **LU Pair Recovery State** field of the provided LU Pair object is set to Synchronized.
 Then perform the following actions.
 - Set the **LU Pair Recovery State** field of the LU Pair object to Synchronized Awaiting LU Status.
 - Set the **Recovery Sequence Number For Connection** field of the previously found connection object to the **Recovery Sequence Number** field of the provided LU Pair object.
 - Signal the Send Check LU Status event on the previously found connection object.
- Otherwise, ignore the event.
- Otherwise:
 - Ignore the event.

3.3.7.12 Received New Recovery Sequence Number

The Received New Recovery Sequence Number event MUST be signaled with the following arguments:

- An LU Pair object.
- A New Recovery Sequence Number.

The Received New Recovery Sequence Number event returns a flag that indicates if the New Recovery Sequence Number received is greater than the recovery sequence number of the provided LU Pair object.

If the Received New Recovery Sequence Number event is signaled, the [Transaction Manager Communicating with an LU 6.2 Implementation Facet](#) MUST perform the following actions.

- If the value of the provided the New Recovery Sequence Number is less than or equal to the value of the Recovery Sequence Number field of the provided LU Pair object:
 - Set the return value to FALSE.
- Otherwise:
 - Set the **Recovery Sequence Number** field of the provided LU Pair object to the provided New Recovery Sequence Number.

- If the **LU Pair Recovery State** field of the provided LU Pair object is not set to Not Synchronized:
 - Set the **LU Pair Recovery State** field of the provided LU Pair object to Not Synchronized.
 - Signal the [Obsolete All XLN Exchanges](#) event with the following argument.
 - The provided LU Pair object.
 - Signal the [Recovery Work Ready](#) event with the following arguments.
 - The provided LU Pair object.
 - The Recovery Work Ready Reason set to Miscellaneous.
- Set the return value to TRUE.

3.3.7.13 Obsolete All XLN Exchanges

The Obsolete All XLN Exchanges event MUST be signaled with the following arguments:

- An LU Pair object.

If the Obsolete All XLN Exchanges event is signaled, the [Transaction Manager Communicating with an LU 6.2 Implementation Facet](#) MUST perform the following actions.

- For each connection object in the Local LU Initiated Recovery List of the provided LU Pair object:
 - Signal the [Local LU Initiated Recovery Obsolete XLN Exchange](#) event on the connection object.
- For each connection object in the Remote LU Initiated Recovery List of the provided LU Pair object:
 - Signal the [Remote LU Initiated Recovery Obsolete XLN Exchange](#) event on the connection object.

3.3.7.14 Received New Remote Log Name

The Received New Remote Log Name event MUST be signaled with the following arguments:

- An LU Pair object.
- A Remote Log Name.

If the Received New Remote Log Name event is signaled, the [Transaction Manager Communicating with an LU 6.2 Implementation Facet](#) MUST perform the following actions.

- If the **LU Pair Recovery State** field of the provided LU Pair object is set to Synchronizing No Remote Name:
 - Set the **Remote Log Name** field of the provided LU Pair object to the provided remote log name.
 - Set the **LU Pair Recovery State** field of the provided LU Pair object to Synchronizing Have Remote Name.

3.3.7.15 Begin Remote LU Initiated Synchronization

The Begin Remote LU Initiated Synchronization event MUST be signaled with the following arguments:

- An LU Pair object.

If the Begin Remote LU Initiated Synchronization event is signaled, the [Transaction Manager Communicating with an LU 6.2 Implementation Facet](#) MUST perform the following actions.

- If the **LU Pair Recovery State** field of the provided LU Pair object is set to either Not Synchronized or Inconsistent:
 - If the Is Warm flag of the provided LU Pair object is set to TRUE:
 - Set the **LU Pair Recovery State** field of the provided LU Pair object to Synchronizing Have Remote Name.
 - Otherwise:
 - Set the **LU Pair Recovery State** field of the provided LU Pair object to Synchronizing No Remote Name.

3.3.7.16 Begin Local LU Initiated Synchronization

The Begin Local LU Initiated Synchronization event MUST be signaled with the following arguments:

- An LU Pair object.

If the Begin Local LU Initiated Synchronization event is signaled, the [Transaction Manager Communicating with an LU 6.2 Implementation Facet](#) MUST perform the following actions.

- If the **LU Pair Recovery State** field of the provided LU Pair object is set to either Not Synchronized or Inconsistent:
 - If the Is Warm flag of the provided LU Pair object is set to TRUE:
 - Set the **LU Pair Recovery State** field of the provided LU Pair object to Synchronizing Have Remote Name.
 - Otherwise:
 - Set the **LU Pair Recovery State** field of the provided LU Pair object to Synchronizing No Remote Name.

3.3.7.17 Synchronization Successful

The Synchronization Successful event MUST be signaled with the following arguments:

- An LU Pair object.

If the Synchronization Successful event is signaled, the [Transaction Manager Communicating with an LU 6.2 Implementation Facet](#) MUST perform the following actions.

- If the **LU Pair Recovery State** field of the provided LU Pair object is set to either Synchronizing No Remote Name or Synchronizing Have Remote Name:
 - Set the **LU Pair Recovery State** field of the provided LU Pair object to Synchronized.

- If the Is Warm flag of the provided LU Pair object is set to FALSE:
 - Start an LU Status Timer associated with the provided LU Pair object.
 - Set the Is Warm flag of the provided LU Pair object to TRUE.
- Otherwise:
 - Start an LU Status Timer associated with the provided LU Pair object.
 - If the Is LUW Triggered Recovery Pending flag of the provided LU Pair object is set to TRUE:
 - Signal the [Recovery Work Ready](#) event with the following arguments.
 - The provided LU Pair object.
 - The Recovery Work Ready Reason set to LUW Recovery.

3.3.7.18 Synchronization Inconsistent

The Synchronization Inconsistent event MUST be signaled with the following arguments:

- An LU Pair object.

If the Synchronization Inconsistent event is signaled, the [Transaction Manager Communicating with an LU 6.2 Implementation Facet](#) MUST perform the following actions.

- If the **LU Pair Recovery State** field of the provided LU Pair object is set to either Synchronized or Synchronized Awaiting LU Status:
 - Set the **LU Pair Recovery State** field of the provided LU Pair object to Not Synchronized.
- Otherwise, if the **LU Pair Recovery State** field of the provided LU Pair object is set to either Synchronizing No Remote Name or Synchronizing Having Remote Name:
 - Set the **LU Pair Recovery State** field of the provided LU Pair object to Inconsistent.
- Signal the [Obsolete All XLN Exchanges](#) event with the following argument.
 - The provided LU Pair object.

3.3.7.19 Received LU Status

The Received LU Status event MUST be signaled with the following arguments:

- An LU Pair object.

If the Received LU Status event is signaled, the [Transaction Manager Communicating with an LU 6.2 Implementation Facet](#) MUST perform the following actions.

- If the **LU Pair Recovery State** field of the provided LU Pair object is set to Synchronized Awaiting LU Status:
 - Set the **LU Pair Recovery State** field of the provided LU Pair object to Synchronized.
- Attempt to find the first LUW object in the LUW List in the provided LU Pair object that meets the following condition:

- The Recovery state of the LUW object is Need Recovery.
- If an LUW object that meets the above condition is found or the Is LUW Triggered Recovery Pending flag of the provided LU Pair object is TRUE:
 - Signal the Recovery Work Ready event with the following arguments.
 - The provided LU Pair object.
 - The Recovery Work Ready Reason set to LUW Recovery.
- Otherwise:
 - Start the LU Status Timer that is associated with the provided LU Pair object.

3.3.7.20 Local LU Initiated Recovery Worker Ended

The Local LU Initiated Recovery Worker Ended event MUST be signaled with the following arguments:

- An LU Pair object.
- A connection object.

If the Local LU Initiated Recovery Worker Ended event is signaled, the [Transaction Manager Communicating with an LU 6.2 Implementation Facet](#) MUST perform the following actions.

- If the LU Pair object is not set:
 - Ignore the event.
- Otherwise:
 - Attempt to find the provided connection object in the Local LU Initiated Recovery List of the provided LU Pair object.
 - If found:
 - Remove the provided connection object from the Local LU Initiated Recovery List of the provided LU Pair object.
 - Otherwise:
 - Ignore the event.

3.3.7.21 Synchronization Connection Down

The Synchronization Connection Down event MUST be signaled with the following arguments:

- An LU Pair object.

If the Synchronization Connection Down event is signaled, the [Transaction Manager Communicating with an LU 6.2 Implementation Facet](#) MUST perform the following actions.

- If the LU Pair object is set:

- If the **LU Pair Recovery State** field of the provided LU Pair object is set to either Synchronizing No Remote Name, Synchronizing Have Remote Name, Synchronized, or Synchronized Awaiting LU Status:
 - Set the **LU Pair Recovery State** field of the provided LU Pair object to Not Synchronized.
 - If the Is Warm flag of the provided LU Pair object is set to FALSE:
 - Unset the **Remote Log Name** field of the provided LU Pair object.
 - Signal the [Obsolete All XLN Exchanges](#) event with the following argument.
 - The provided LU Pair object.
 - Signal the [Recovery Work Ready](#) event with the following arguments.
 - The provided LU Pair object.
 - The Recovery Work Ready Reason set to Miscellaneous.
- Otherwise:
 - Ignore the event.

3.3.7.22 Remote LU Initiated Recovery Ended

The Remote LU Initiated Recovery Ended event MUST be signaled with the following arguments:

- An LU Pair object.
- A connection object.

If the Remote LU Initiated Recovery Ended event is signaled, the [Transaction Manager Communicating with an LU 6.2 Implementation Facet](#) MUST perform the following actions.

- If the LU Pair object is not set:
 - Ignore the event.
- Otherwise:
 - Attempt to find the provided connection object in the **Remote LU Initiated Recovery List** field of the provided LU Pair object.
 - If found:
 - Remove the provided connection object in the **Remote LU Initiated Recovery List** field of the provided LU Pair object.
 - Otherwise:
 - Ignore the event.

3.3.7.23 Recovery Down

The Recovery Down event MUST be signaled with the following arguments:

- An LU Pair object.

If the Recovery Down event is signaled, the [Transaction Manager Communicating with an LU 6.2 Implementation Facet](#) MUST perform the following actions.

- Set the **LU Pair Recovery State** field of the LU Pair object to Recovery Process Not Attached.
- If the Is Warm flag of the provided LU Pair object is FALSE:
 - Unset the **Remote Log Name** field of the provided LU Pair object.
- Signal the [Obsolete All XLN Exchanges](#) event with the following argument.
 - The provided LU Pair object.

3.3.7.24 LUW Conversation Lost

The LUW Conversation Lost event MUST be signaled with the following arguments:

- An LU Pair object.
- An LUW object.

If the LUW Conversation Lost event is signaled, the [Transaction Manager Communicating with an LU 6.2 Implementation Facet](#) MUST perform the following actions.

- Set the Is Conversation Lost flag of the provided LUW object to TRUE.
- Signal the [Recovery Work Ready](#) event with the following arguments.
 - The provided LU Pair object.
 - The Recovery Work Ready Reason set to LUW Recovery.

4 Protocol Examples

The following sections describe several examples of common scenarios to illustrate the function of the MSDTC Connection Manager: OleTx Transaction Protocol Logical Unit Mainframe Extension. These protocol examples assume that an OleTx transports session (as specified in [\[MS-CMPO\]](#)) has already been established between the two participants.

Participants communicate with each other using OleTx multiplexing connections (as specified in [\[MS-CMP\]](#)) that are in turn layered on top of the OleTx transports infrastructure (as specified in [\[MS-CMPO\]](#)). In these examples, messages are sent from one participant to another by submitting a [MESSAGE_PACKET](#) to the underlying OleTx multiplexing layer, as specified in [\[MS-CMP\]](#) section 2.2.2.

4.1 LU Name Pair Configuration Scenario

This scenario shows how an LU 6.2 implementation (section [3.2](#)) adds an LU Name Pair to the set of LU Name Pairs held by a transaction manager and then deletes it. The scenario begins by the LU 6.2 implementation establishing a transport session with a transaction manager and negotiating its connection resources.

4.1.1 Configuring an LU Name Pair

This packet sequence is initiated by starting a connection on a transport session between an LU 6.2 Implementation and a transaction manager.

The packet sequence starts when an LU 6.2 Implementation initiates a connection using [CONNTYPE_TXUSER_DTCLUCONFIGURE](#).

Field	Value	Value description
MsgTag	0x00000005	MTAG_CONNECTION_REQ
fIsMaster	0x00000001	1
dwConnectionId	0x00000001	1
dwUserMsgType	0x00000018	CONNTYPE_TXUSER_DTCLUCONFIGURE
dwcbVarLenData	0x00000000	0
dwReserved1	0x00000000	0

An LU 6.2 Implementation then sends a [TXUSER_DTCLURMCONFIGURE_MTAG_ADD](#) user message that specifies the LU Name Pair. For this example, the LU 6.2 implementation requests to configure an LU Name Pair of 58 bytes that contains the Unicode characters "L"MSFT.L3160200 | MSFT.WNWC122A".

Field	Value	Value description
MsgTag	0x00000fff	MTAG_USER_MESSAGE
fIsMaster	0x00000001	1
dwConnectionId	0x00000001	1
dwUserMsgType	0x00004201	TXUSER_DTCLURMCONFIGURE_MTAG_ADD

Field	Value	Value description
dwcbVarLenData	0x00000040	64
dwReserved1	0xcd64cd64	dwReserved1:0xcd64cd64
LuNamePair: cbLength	0x0000003A	58
LuNamePair: rgbBlob	0x0053004d 0x00540046 0x004c002e 0x00310033 0x00300036 0x00300032 0x00200030 0x0020007c 0x0053004d 0x00540046 0x0057002e 0x0057004e 0x00490043 0x00320032 0x00000041	L"MSFT.L3160200 MSFT.WNWC122A"

When the transaction manager receives the TXUSER_DTCLURMCONFIGURE_MTAG_ADD message from the LU 6.2 Implementation, the transaction manager attempts to configure the LU Name Pair. If the LU Name Pair is successfully configured, the transaction manager sends a [TXUSER_DTCLURMCONFIGURE_MTAG_REQUEST_COMPLETED](#) user message to the LU 6.2 implementation.

Field	Value	Value description
MsgTag	0x0000FFF	MTAG_USER_MESSAGE
fIsMaster	0x00000000	0
dwConnectionId	0x00000001	1
dwUserMsgType	0x00004203	TXUSER_DTCLURMCONFIGURE_MTAG_REQUEST_COMPLETED
dwcbVarLenData	0x00000000	0
dwReserved1	0xcd64cd64	dwReserved1:0xcd64cd64

When the LU 6.2 Implementation gets the TXUSER_DTCLURMCONFIGURE_MTAG_REQUEST_COMPLETED response from the transaction manager, no more user messages may be sent on this connection, and the LU 6.2 Implementation initiates the disconnect sequence.

4.1.2 Deleting an LU Name Pair

This packet sequence is initiated by starting a connection on a transport session between an LU 6.2 implementation (section [3.2](#)) and a transaction manager.

The packet sequence starts when an LU 6.2 implementation initiates a connection by using [CONNTYPE_TXUSER_DTCLUCONFIGURE](#).

Field	Value	Value description
MsgTag	0x00000005	MTAG_CONNECTION_REQ
fIsMaster	0x00000001	1
dwConnectionId	0x00000001	1
dwUserMsgType	0x00000018	CONNTYPE_TXUSER_DTCLUCONFIGURE
dwcbVarLenData	0x00000000	0
dwReserved1	0x00000000	0

The LU 6.2 implementation then sends a [TXUSER_DTCLURMCONFIGURE_MTAG_DELETE](#) user message that specifies the LU Name Pair that it had added earlier. For this example, the LU 6.2 implementation requests to delete the LU Name Pair of 58 bytes that contains the Unicode characters "L"MSFT.L3160200 | MSFT.WNWCI22A".

Field	Value	Value description
MsgTag	0x00000FFF	MTAG_USER_MESSAGE
fIsMaster	0x00000001	1
dwConnectionId	0x00000001	1
dwUserMsgType	0x00004202	TXUSER_DTCLURMCONFIGURE_MTAG_DELETE
dwcbVarLenData	0x00000040	64
dwReserved1	0xcd64cd64	dwReserved1:0xcd64cd64
LuNamePair: cbLength	0x0000003A	58
LuNamePair: rgbBlob	0x0053004d 0x00540046 0x004c002e 0x00310033 0x00300036 0x00300032 0x00200030 0x0020007c 0x0053004d 0x00540046 0x0057002e 0x0057004e 0x00490043 0x00320032 0x00000041	L"MSFT.L3160200 MSFT.WNWCI22A"

When the transaction manager receives the TXUSER_DTCLURMCONFIGURE_MTAG_DELETE message from the LU 6.2 implementation, the transaction manager attempts to delete the LU Name Pair. If the LU Name Pair is successfully deleted, the transaction manager sends a [TXUSER_DTCLURMCONFIGURE_MTAG_REQUEST_COMPLETED](#) user message to the LU 6.2 implementation.

Field	Value	Value description
MsgTag	0x00000FFF	MTAG_USER_MESSAGE
fIsMaster	0x00000000	0
dwConnectionId	0x00000001	1
dwUserMsgType	0x00004203	TXUSER_DTCLURMCONFIGURE_MTAG_REQUEST_COMPLETED
dwcbVarLenData	0x00000000	0
dwReserved1	0xcd64cd64	dwReserved1:0xcd64cd64

When the LU 6.2 implementation gets the TXUSER_DTCLURMCONFIGURE_MTAG_REQUEST_COMPLETED response from its transaction manager, no more user messages may be sent on this connection, and the LU 6.2 implementation initiates the disconnect sequence.

4.2 Registering as the Recovery Process for an LU Name Pair Scenario

This scenario shows how an LU 6.2 implementation registers as the recovery process for an LU Name Pair with a transaction manager. The scenario begins by the LU 6.2 implementation establishing a transport session with a transaction manager and negotiating its connection resources. It assumes that the LU Name Pair for which the recovery process is being registered was configured with the transaction manager (section [4.1.1](#)).

4.2.1 Registering the Recovery Process

This packet sequence is initiated by starting a connection on a transport session between an LU 6.2 implementation and a transaction manager.

The packet sequence starts when an LU 6.2 implementation initiates a connection by using [CONNTYPE_TXUSER_DTCLURECOVERY](#).

Field	Value	Value description
MsgTag	0x00000005	MTAG_CONNECTION_REQ
fIsMaster	0x00000001	1
dwConnectionId	0x00000001	1
dwUserMsgType	0x00000019	CONNTYPE_TXUSER_DTCLURECOVERY
dwcbVarLenData	0x00000000	0
dwReserved1	0x00000000	0

The LU 6.2 implementation then sends a [TXUSER_DTCLURMRECOVERY_MTAG_ATTACH](#) user message that specifies an LU Name Pair that has been configured with the transaction manager. For this example, the LU 6.2 implementation requests to register as the recovery process for the LU Name Pair of 58 bytes that contains the Unicode characters "L"MSFT.L3160200 | MSFT.WNWC122A".

Field	Value	Value description
MsgTag	0x00000FFF	MTAG_USER_MESSAGE
fIsMaster	0x00000001	1
dwConnectionId	0x00000001	1
dwUserMsgType	0x00004301	TXUSER_DTCLURMRECOVERY_MTAG_ATTACH
dwcbVarLenData	0x00000040	64
dwReserved1	0xcd64cd64	dwReserved1:0xcd64cd64
LuNamePair: cbLength	0x0000003A	58
LuNamePair: rgbBlob	0x0053004d 0x00540046 0x004c002e 0x00310033 0x00300036 0x00300032 0x00200030 0x0020007c 0x0053004d 0x00540046 0x0057002e 0x0057004e 0x00490043 0x00320032 0x00000041	L"MSFT.L3160200 MSFT.WNWC122A"

When the transaction manager receives the TXUSER_DTCLURMRECOVERY_MTAG_ATTACH message from the LU 6.2 implementation, the transaction manager attempts to register the connection's MSDTC Connection Manager: OleTx Transports Protocol (as specified in [\[MS-CMPO\]](#)) session for all Recovery Processing associated with the LU Name Pair. If the transaction manager successfully registers this connection, the transaction manager sends a [TXUSER_DTCLURMRECOVERY_MTAG_REQUEST_COMPLETED](#) user message to the LU 6.2 implementation.

Field	Value	Value description
MsgTag	0x00000FFF	MTAG_USER_MESSAGE
fIsMaster	0x00000000	0
dwConnectionId	0x00000001	1

Field	Value	Value description
dwUserMsgType	0x00004303	TXUSER_DTCLURMRECOVERY_MTAG_REQUEST_COMPLETED
dwcbVarLenData	0x00000000	0
dwReserved1	0xcd64cd64	dwReserved1:0xcd64cd64

When the LU 6.2 implementation receives the TXUSER_DTCLURMRECOVERY_MTAG_REQUEST_COMPLETED user message from the transaction manager, the LU 6.2 implementation maintains the connection so that it can receive notifications of the need to perform recovery work.

4.2.2 Unregistering the Recovery Process

To unregister from the recovery process, the LU 6.2 implementation initiates the disconnect sequence on the connection that it used to register as the recovery process.

4.3 Performing Cold Recovery for an LU Name Pair Scenario

This scenario shows how an LU 6.2 implementation performs **cold recovery** for an LU Name Pair with a transaction manager. The scenario begins by the LU 6.2 implementation establishing a transport session with a transaction manager and negotiating its connection resources. It assumes that the LU 6.2 implementation has already registered a connection as the recovery process for the LU Name Pair (section [4.2.1](#)) and is maintaining that connection.

4.3.1 Performing Cold Recovery

This packet sequence is initiated by starting a connection on a transport session between an LU 6.2 implementation and a transaction manager.

The packet sequence starts when an LU 6.2 implementation initiates a connection by using [CONNTYPE_TXUSER_DTCLURECOVERYINITIATEDBYDTC](#).

Field	Value	Value description
MsgTag	0x00000005	MTAG_CONNECTION_REQ
fIsMaster	0x00000001	1
dwConnectionId	0x00000003	3
dwUserMsgType	0x00000020	CONNTYPE_TXUSER_DTCLURECOVERYINITIATEDBYDTC
dwcbVarLenData	0x00000000	0
dwReserved1	0x00000000	0

The LU 6.2 implementation then sends a [TXUSER_DTCLURECOVERYINITIATEDBYDTC_MTAG_GETWORK](#) user message to the transaction manager that specifies the LU Name Pair with which the LU 6.2 implementation registered as the recovery process. For this example, the LU 6.2 implementation requests to obtain any recovery work related to the LU Name Pair of 58 bytes that contains the Unicode characters "L"MSFT.L3160200 | MSFT.WNWC122A".

Field	Value	Value description
MsgTag	0x00000FFF	MTAG_USER_MESSAGE
fIsMaster	0x00000001	1
dwConnectionId	0x00000003	3
dwUserMsgType	0x00004401	TXUSER_DTCLURECOVERYINITIATEDBYDTC_MTAG_GETWORK
dwcbVarLenData	0x00000040	64
dwReserved1	0xcd64cd64	dwReserved1:0xcd64cd64
LuNamePair: cbLength	0x0000003A	58
LuNamePair: rgbBlob	0x0053004d 0x00540046 0x004c002e 0x00310033 0x00300036 0x00300032 0x00200030 0x0020007c 0x0053004d 0x00540046 0x0057002e 0x0057004e 0x00490043 0x00320032 0x00000041	L"MSFT.L3160200 MSFT.WNWC122A"

When the transaction manager receives the TXUSER_DTCLURECOVERYINITIATEDBYDTC_MTAG_GETWORK user message from the LU 6.2 implementation, it attempts to determine whether there is any recovery work to do for the LU Name Pair. In this example, the transaction manager has never performed recovery with respect to the LU Name Pair, and sends a [TXUSER_DTCLURECOVERYINITIATEDBYDTC_MTAG_WORK_TRANS](#) user message to request cold recovery (**Xln** = DTCLUXLN_COLD). In this example, the message specifies a recovery sequence number set to 1, the **dwProtocol** set to 0, the transaction manager's log name ("a4201087-fed1-4f15-b06b-9e91ca89b11c"), and an empty **RemoteLog Name**.

Field	Value	Value description
MsgTag	0x00000FFF	MTAG_USER_MESSAGE
fIsMaster	0x00000000	0
dwConnectionId	0x00000003	3
dwUserMsgType	0x00004404	TXUSER_DTCLURECOVERYINITIATEDBYDTC_MTAG_WORK_TRANS
dwcbVarLenData	0x00000038	56
dwReserved1	0xcd64cd64	dwReserved1:0xcd64cd64

Field	Value	Value description
IRecoverySeqNum	0x00000001	1
XIn	0x00000001	DTCLUXLN_COLD
dwProtocol	0x00000000	0
OurLogName: cbLength	0x00000024	36
OurLogName: rgbBlob	0x30323461 0x37383031 0x6465662D 0x66342D31 0x622D3531 0x2D623630 0x31396539 0x39386163 0x63313162	"a4201087-fed1-4f15-b06b-9e91ca89b11c"
RemoteLogName: cbLength	0x00000000	0

When the LU 6.2 implementation receives the TXUSER_DTCLURECOVERYINITIATEDBYDTC_MTAG_WORK_TRANS user message, the LU 6.2 implementation attempts to exchange log names with the remote LU. For this example, the exchange is successful and the LU 6.2 implementation sends a [TXUSER_DTCLURECOVERYINITIATEDBYDTC_MTAG_THEIR_XLN_RESPONSE](#) user message to the transaction manager that specifies cold recovery ("XIn = DTCLUXLN_COLD"), and an 8-byte **RemoteLogName** (EBCDIC("0705CE30")).

Field	Value	Value description
MsgTag	0x00000FFF	MTAG_USER_MESSAGE
fIsMaster	0x00000001	1
dwConnectionId	0x00000003	3
dwUserMsgType	0x00004410	TXUSER_DTCLURECOVERYINITIATEDBYDTC_MTAG_THEIR_XLN_RESPONSE
dwcbVarLenData	0x00000014	20
dwReserved1	0xcd64cd64	dwReserved1:0xcd64cd64
XIn	0x00000001	DTCLUXLN_COLD
dwProtocol	0x00000000	0

Field	Value	Value description
RemoteLogName : cbLength	0x00000008	8
RemoteLogName : rgbBlob	0xF5F0F7F0 0xF0F3C5C3	EBCDIC("0705CE30")

When the transaction manager receives the TXUSER_DTCLURECOVERYINITIATEDBYDTC_MTAG_THEIR_XLN_RESPONSE user message, it verifies that the reported state of the remote LU is consistent with the transaction manager's state. For this example, the transaction manager sends a [TXUSER_DTCLURECOVERYINITIATEDBYDTC_MTAG_CONFIRMATION_FOR_THEIR_XLN](#) user message that specifies that it confirms the message (**XInConfirmation** = DTCLUXLNCONFIRMATION_CONFIRM).

Field	Value	Value description
MsgTag	0x00000FFF	MTAG_USER_MESSAGE
fIsMaster	0x00000000	0
dwConnectionId	0x00000003	3
dwUserMsgType	0x00004411	TXUSER_DTCLURECOVERYINITIATEDBYDTC_MTAG_CONFIRMATION_FOR_THEIR_XLN
dwcbVarLenData	0x00000004	4
dwReserved1	0xCD64CD64	dwReserved1: 0xcd64cd64
XInConfirmation	0x00000001	DTCLUXLNCONFIRMATION_CONFIRM

When the LU 6.2 implementation receives the TXUSER_DTCLURECOVERYINITIATEDBYDTC_MTAG_CONFIRMATION_FOR_THEIR_XLN user message, it sends a [TXUSER_DTCLURECOVERYINITIATEDBYDTC_MTAG_CHECK_FOR_COMPARESTATES](#) user message to the transaction manager to query whether recovery work is required for an LUW that involves the LU Name Pair.

Field	Value	Value description
MsgTag	0x00000FFF	MTAG_USER_MESSAGE
fIsMaster	0x00000001	1
dwConnectionId	0x00000003	3

Field	Value	Value description
dwUserMsgType	0x00004413	TXUSER_DTCLURECOVERYINITIATEDBYDTC_MTAG_CHECK_FOR_COMPARE_STATES
dwcbVarLenData	0x00000000	0
dwReserved1	0xCD64CD64	dwReserved1: 0xcd64cd64

When the transaction manager receives the TXUSER_DTCLURECOVERYINITIATEDBYDTC_MTAG_CHECK_FOR_COMPARE_STATES user message, it checks to see if a comparison of local and remote LUW state is required. For this example, the transaction manager sends a [TXUSER_DTCLURECOVERYINITIATEDBYDTC_MTAG_NO_COMPARE_STATES](#) user message to the LU 6.2 implementation.

Field	Value	Value description
MsgTag	0x00000FFF	MTAG_USER_MESSAGE
fIsMaster	0x00000000	0
dwConnectionId	0x00000003	3
dwUserMsgType	0x00004415	TXUSER_DTCLURECOVERYINITIATEDBYDTC_MTAG_NO_COMPARE_STATES
dwcbVarLenData	0x00000000	0
dwReserved1	0xCD64CD64	dwReserved1: 0xcd64cd64

When the LU 6.2 implementation receives the TXUSER_DTCLURECOVERYINITIATEDBYDTC_MTAG_NO_COMPARE_STATES user message, no further messages are sent that use this connection and the LU 6.2 implementation initiates the disconnect sequence.

4.4 Enlisting in an OleTx Transaction as an LU 6.2 Implementation Scenario

This scenario shows how an LU 6.2 implementation enlists in an OleTx transaction, and then participates in the Two-Phase Commit protocol. The scenario begins by the LU 6.2 implementation establishing a transport session with a transaction manager and negotiating its connection resources. It assumes that an LU 6.2 implementation has already registered a connection as the recovery process for the LU Name Pair [Registering the Recovery Process \(section 4.2.1\)](#), is maintaining that connection, and has performed recovery [Performing Cold Recovery for an LU Name Pair Scenario \(section 4.3\)](#). For this example, it is also assumed that a transaction program has begun an OleTx transaction and that it will commit the transaction (for more information, see [\[MS-DTCO\]](#) section 4.1).

4.4.1 Enlisting an LUW on an OleTx Transaction

This packet sequence is initiated by starting a connection on a transport session between an LU 6.2 implementation and a transaction manager.

Field	Value	Value description
MsgTag	0x00000005	MTAG_CONNECTION_REQ
fIsMaster	0x00000001	1
dwConnectionId	0x00000003	3
dwUserMsgType	0x00000016	CONNTYPE_TXUSER_DTCLURMENLISTMENT
dwcbVarLenData	0x00000000	0
dwReserved1	0XCD64CD64	dwReserved1: 0xcd64cd64

The LU 6.2 implementation then sends a [TXUSER_DTCLURMENLISTMENT_MTAG_CREATE](#) user message that specifies the OleTx transaction (**guidTx** = "a9b05f39-2368-4c99-94bc-7b5a4bb3f07d"), the LU Name Pair of 58 bytes that contains the Unicode characters "L"MSFT.L3160200 | MSFT.WNWC122A"", and the LUW **LuTransId** of 130 bytes that contains four concatenated Unicode strings ("L"MSFT.L3160200"; L"07D73802F87D0001"; L"B2E7020300000001"; L"0000000000000003").

Field	Value	Value description
MsgTag	0x00000FFF	MTAG_USER_MESSAGE
fIsMaster	0x00000001	1
dwConnectionId	0x00000003	3
dwUserMsgType	0x00004101	TXUSER_DTCLURMENLISTMENT_MTAG_CREATE
dwcbVarLenData	0x000000D8	216
dwReserved1	0xcd64cd64	dwReserved1:0xcd64cd64
guidTx	0xA9B05F39 0x4C992368 0x5A7BBC94 0x7DF0B34B	a9b05f39-2368-4c99-94bc-7b5a4bb3f07d
LuNamePair: cbLength	0x0000003A	58
LuNamePair: rgbBlob	0x0053004d 0x00540046 0x004c002e 0x00310033 0x00300036 0x00300032 0x00200030 0x0020007c 0x0053004d 0x00540046 0x0057002e 0x0057004e 0x00490043	L"MSFT.L3160200 MSFT.WNWC122A"

Field	Value	Value description
	0x00320032 0x00000041	
LuTransId: cbLength	0x00000082	130
LuTransId: rgbBlob	0x0053004d 0x00540046 0x004c002e 0x00310033 0x00300036 0x00300032 0x00000030 0x00370030 0x00370044 0x00380033 0x00320030 0x00380046 0x00440037 0x00300030 0x00310030 0x00420000 0x00450032 0x00300037 0x00300032 0x00300033 0x00300030 0x00300030 0x00300030 0x00300030 0x00000031 0x00300030 0x00300030 0x00300030 0x00300030 0x00300030 0x00300030 0x00300030 0x00330030 0x00000000	L"MSFT.L3160200" L"07D73802F87D0001" L"B2E7020300000001" L"0000000000000003"

When the transaction manager receives the TXUSER_DTCLURMENLISTMENT_MTAG_CREATE user message, it attempts to create an LU enlistment on the OleTx transaction, associating it with the LU Name Pair and the LUW **LuTransId**. For this example, the enlistment is successful and the transaction manager sends a [TXUSER_DTCLURMENLISTMENT_MTAG_REQUEST_COMPLETED](#) user message to the LU 6.2 implementation.

Field	Value	Value description
MsgTag	0x00000FFF	MTAG_USER_MESSAGE
fIsMaster	0x00000000	0
dwConnectionId	0x00000003	3
dwUserMsgType	0x00004102	TXUSER_DTCLURMENLISTMENT_MTAG_REQUEST_COMPLETED
dwcbVarLenData	0x00000000	0
dwReserved1	0XCD64CD64	dwReserved1: 0xcd64cd64

When the LU 6.2 implementation (section [3.2](#)) receives the TXUSER_DTCLURMENLISTMENT_MTAG_REQUEST_COMPLETED user message, it maintains the connection and waits for Two-Phase Commit message processing.

4.4.2 Participating in Two Phase Commit

When the OleTx transaction is committed, the transaction manager sends a [TXUSER_DTCLURMENLISTMENT_MTAG_TO_LU_PREPARE](#) user message to the LU 6.2 implementation.

Field	Value	Value description
MsgTag	0x00000FFF	MTAG_USER_MESSAGE
fIsMaster	0x00000000	0
dwConnectionId	0x00000004	4
dwUserMsgType	0x00004113	TXUSER_DTCLURMENLISTMENT_MTAG_TO_LU_PREPARE
dwcbVarLenData	0x00000000	0
dwReserved1	0XCD64CD64	dwReserved1: 0xcd64cd64

When the LU 6.2 implementation receives the TXUSER_DTCLURMENLISTMENT_MTAG_TO_LU_PREPARE user message, it attempts to complete Phase One preparation work. For this example, the LU 6.2 implementation successfully completes its preparation work and sends a [TXUSER_DTCLURMENLISTMENT_MTAG_TO_DTC_REQUESTCOMMIT](#) user message to the transaction manager.

Field	Value	Value description
MsgTag	0x00000FFF	MTAG_USER_MESSAGE
fIsMaster	0x00000001	1
dwConnectionId	0x00000004	4
dwUserMsgType	0x00004108	TXUSER_DTCLURMENLISTMENT_MTAG_TO_DTC_REQUESTCOMMIT
dwcbVarLenData	0x00000000	0
dwReserved1	0XCD64CD64	dwReserved1: 0xcd64cd64

When the transaction manager receives the TXUSER_DTCLURMENLISTMENT_MTAG_TO_DTC_REQUESTCOMMIT user message, it notes that the logical unit of work is prepared and awaits entry to Phase Two. For this example, the transaction manager decides that the transaction outcome is a commit outcome, and sends a [TXUSER_DTCLURMENLISTMENT_MTAG_TO_LU_COMMITTED](#) user message to the LU 6.2 implementation.

Field	Value	Value description
MsgTag	0x00000FFF	MTAG_USER_MESSAGE
fIsMaster	0x00000000	0
dwConnectionId	0x00000004	4
dwUserMsgType	0x00004111	TXUSER_DTCLURMENLISTMENT_MTAG_TO_LU_COMMITTED
dwcbVarLenData	0x00000000	0
dwReserved1	0XCD64CD64	dwReserved1: 0xcd64cd64

When the LU 6.2 implementation receives the TXUSER_DTCLURMENLISTMENT_MTAG_TO_LU_COMMITTED user message, it attempts to complete its commit processing. In this example, the commit processing succeeds and it sends a [TXUSER_DTCLURMENLISTMENT_MTAG_TO_DTC_FORGET](#) user message to the transaction manager.

Field	Value	Value description
MsgTag	0x00000FFF	MTAG_USER_MESSAGE
fIsMaster	0x00000001	1
dwConnectionId	0x00000004	4
dwUserMsgType	0x00004107	TXUSER_DTCLURMENLISTMENT_MTAG_TO_DTC_FORGET
dwcbVarLenData	0x00000000	0
dwReserved1	0XCD64CD64	dwReserved1: 0xcd64cd64

The LU 6.2 implementation then sends a [TXUSER_DTCLURMENLISTMENT_MTAG_UNPLUG](#) user message to the transaction manager.

Field	Value	Value description
MsgTag	0x00000FFF	MTAG_USER_MESSAGE
fIsMaster	0x00000001	1
dwConnectionId	0x00000004	4
dwUserMsgType	0x00004122	TXUSER_DTCLURMENLISTMENT_MTAG_UNPLUG
dwcbVarLenData	0x00000000	0
dwReserved1	0XCD64CD64	dwReserved1: 0xcd64cd64

The connection is now complete and the LU 6.2 implementation initiates the disconnect sequence.

4.5 Performing Warm Recovery for an LU Name Pair Scenario

This scenario shows how an LU 6.2 implementation performs **warm recovery** with a transaction manager. In this scenario, the LU 6.2 implementation recovers a transaction in the failed-to-notify state with the transaction manager. Such a scenario occurs when an LU 6.2 implementation fails to send a [TXUSER_DTCLURMENLISTMENT_MTAG_TO_DTC_FORGET](#) user message in response to a [TXUSER_DTCLURMENLISTMENT_MTAG_TO_LU_COMMITTED](#) user message from the transaction manager.

The scenario begins by the LU 6.2 implementation establishing a transport session with a transaction manager and negotiating its connection resources. It assumes that the LU 6.2 implementation has already registered a connection as the recovery process for the LU Name Pair [Registering the Recovery Process \(section 4.2.1\)](#) and is maintaining that connection.

4.5.1 Performing Warm Recovery

This packet sequence is initiated by starting a new connection on a transport session between an LU 6.2 implementation and a transaction manager.

The packet sequence starts when an LU 6.2 implementation initiates a connection by using [CONNTYPE_TXUSER_DTCLURECOVERYINITIATEDBYDTC](#).

Field	Value	Value description
MsgTag	0x00000005	MTAG_CONNECTION_REQ
fIsMaster	0x00000001	1
dwConnectionId	0x00000003	3
dwUserMsgType	0x00000020	CONNTYPE_TXUSER_DTCLURECOVERYINITIATEDBYDTC
dwcbVarLenData	0x00000000	0
dwReserved1	0x00000000	0

The LU 6.2 implementation then sends a [TXUSER_DTCLURECOVERYINITIATEDBYDTC_MTAG_GETWORK](#) user message to the transaction manager that specifies the LU Name Pair with which the LU 6.2 implementation has registered as the recovery process. For this example, the LU 6.2 implementation requests to obtain any recovery work related to the LU Name Pair of 58 bytes that contains the Unicode characters "L"MSFT.L3160200 | MSFT.WNWC122A".

Field	Value	Value description
MsgTag	0x00000FFF	MTAG_USER_MESSAGE
fIsMaster	0x00000001	1
dwConnectionId	0x00000003	3
dwUserMsgType	0x00004401	TXUSER_DTCLURECOVERYINITIATEDBYDTC_MTAG_GETWORK
dwcbVarLenData	0x00000040	64

Field	Value	Value description
dwReserved1	0xcd64cd64	dwReserved1:0xcd64cd64
LuNamePair: cbLength	0x0000003A	58
LuNamePair: rgbBlob	0x0053004d 0x00540046 0x004c002e 0x00310033 0x00300036 0x00300032 0x00200030 0x0020007c 0x0053004d 0x00540046 0x0057002e 0x0057004e 0x00490043 0x00320032 0x00000041	L"MSFT.L3160200 MSFT.WNWC122A"

When the transaction manager receives the TXUSER_DTCLURECOVERYINITIATEDBYDTC_MTAG_GETWORK user message, it attempts to determine if there are any transactions that require recovery work associated with the LU Name Pair. For this example, the transaction manager determines that there are one or more transactions that require recovery work, and sends a [TXUSER_DTCLURECOVERYINITIATEDBYDTC_MTAG_WORK_TRANS](#) user message to the LU 6.2 implementation that specifies warm recovery (**tmXln** = DTCLUXLN_WARM), a recovery sequence number set to 1, the **dwProtocol** set to 0, the transaction manager's log name ("a4201087-fed1-4f15-b06b-9e91ca89b11c"), and an 8-byte Remote LU Log Name (EBCDIC("0705CE30")).

Field	Value	Value description
MsgTag	0x00000FFF	MTAG_USER_MESSAGE
fIsMaster	0x00000000	0
dwConnectionId	0x00000003	3
dwUserMsgType	0x00004404	TXUSER_DTCLURECOVERYINITIATEDBYDTC_MTAG_WORK_TRANS
dwcbVarLenData	0x00000040	64
dwReserved1	0xcd64cd64	dwReserved1:0xcd64cd64
lRecoverySeqNum	0x00000001	1
Xln	0x00000002	DTCLUXLN_WARM
dwProtocol	0x00000000	0
OurLogName: cbLength	0x00000024	36

Field	Value	Value description
OurLogName: rgbBlob	0x30323461 0x37383031 0x6465662D 0x66342D31 0x622D3531 0x2D623630 0x31396539 0x39386163 0x63313162	"a4201087-fed1-4f15-b06b-9e91ca89b11c"
RemoteLogName: cbLength	0x0000008	8
RemoteLogName: rgbBlob	0xF5F0F7F0 0xF0F3C5C3	EBCDIC("0705CE30")

When the LU 6.2 implementation receives the TXUSER_DTCLURECOVERYINITIATEDBYDTC_MTAG_WORK_TRANS user message, it attempts to initiate an exchange of Exchange Log Name (XLN) messages with the remote LU. For this example, the LU 6.2 implementation succeeds in this and sends a [TXUSER_DTCLURECOVERYINITIATEDBYDTC_MTAG_CHECK_FOR_COMPARESTATES](#) user message to the transaction manager.

Field	Value	Value description
MsgTag	0x00000FFF	MTAG_USER_MESSAGE
flsMaster	0x00000001	1
dwConnectionId	0x00000003	3
dwUserMsgType	0x00004413	TXUSER_DTCLURECOVERYINITIATEDBYDTC_MTAG_CHECK_FOR_COMPARESTATES
dwcbVarLenData	0x00000000	0
dwReserved1	0xcd64cd64	dwReserved1:0xcd64cd64

When the transaction manager receives the TXUSER_DTCLURECOVERYINITIATEDBYDTC_MTAG_CHECK_FOR_COMPARESTATES user message, it locates an unresolved transaction associated with the LU Name Pair. For this example, the transaction manager locates a failed-to-notify transaction, and sends a [TXUSER_DTCLURECOVERYINITIATEDBYDTC_MTAG_COMPARESTATES_INFO](#) user message to the LU 6.2 implementation that specifies a **CompareStates** set to 1 (DTCLUCOMPARESTATE_COMMITTED), and an LUW **LuTransId** of 130 bytes that contains four concatenated Unicode strings ("L"MSFT.L3160200"; L"07D73802F87D0001"; L"B2E7020300000001"; L"0000000000000003").

Field	Value	Value description
MsgTag	0x00000FFF	MTAG_USER_MESSAGE
fIsMaster	0x00000000 0	0
dwConnectionId	0x00000000 3	3
dwUserMsgType	0x00004414	TXUSER_DTCLURECOVERYINITIATEDBYDTC_MTAG_COMPARESTATES_INF O
dwcVarLenData	0x00000008 C	140
dwReserved1	0xcd64cd64	dwReserved1:0xcd64cd64
CompareStates	0x00000000 1	DTCLUCOMPARESTATE_COMMITTED
LuTransId: cbLength	0x00000008 2	130
LuTransId: rgbBlob	0x0053004d 0x00540046 0x004c002e 0x00310033 0x00300036 0x00300032 0x00000030 0x00370030 0x00370044 0x00380033 0x00320030 0x00380046 0x00440037 0x00300030 0x00310030 0x00420000 0x0045003	L"MSFT.L3160200" L"07D73802F87D0001" L"B2E7020300000001" L"0000000000000003"

Field	Value	Value description
	2 0x0030003 7 0x0030003 2 0x0030003 3 0x0030003 0 0x0030003 0 0x0030003 0 0x0000003 1 0x0030003 0 0x0030003 0 0x0030003 0 0x0030003 0 0x0030003 0 0x0030003 0 0x0030003 0 0x0030003 0 0x0033003 0 0x0000000 0	

When the LU 6.2 implementation receives the TXUSER_DTCLURECOVERYINITIATEDBYDTC_MTAG_COMPARESTATES_INFO user message, it attempts to identify the LUW for which recovery is to be performed by using the LUW LuTransId. For this example, the LU 6.2 implementation identifies the LUW and initiates an exchange of Compare States messages with the remote LU. The LU 6.2 implementation then waits for an XLN message from the remote LU. In this example, an XLN message is received, and the LU 6.2 implementation sends a [TXUSER_DTCLURECOVERYINITIATEDBYDTC_MTAG_THEIR_XLN_RESPONSE](#) user message to the transaction manager that specifies warm recovery (**XIn** = DTCLUXLN_WARM), **dwProtocol** set to 0, and an 8-byte Remote LU Log Name (EBCDIC("0705CE30")).

Field	Value	Value description
MsgTag	0x00000FFF	MTAG_USER_MESSAGE
fIsMaster	0x0000000 1	1

Field	Value	Value description
dwConnectionId	0x00000003	3
dwUserMsgType	0x00004410	TXUSER_DTCLURECOVERYINITIATEDBYDTC_MTAG_THEIR_XLN_RESPONSE
dwcbVarLenData	0x00000014	20
dwReserved1	0xcd64cd64	dwReserved1:0xcd64cd64
Xln	0x00000002	DTCLUXLN_WARM
dwProtocol	0x00000000	0
RemoteLogName : cbLength	0x00000008	8
RemoteLogName : rgbBlob	0xF5F0F7F0 0xF0F3C5C3	EBCDIC("0705CE30")

When the transaction manager receives the TXUSER_DTCLURECOVERYINITIATEDBYDTC_MTAG_THEIR_XLN_RESPONSE user message, it attempts to check the consistency of its state with the reported state of the remote LU. For this example, the transaction manager finds no consistency problems, and sends a [TXUSER_DTCLURECOVERYINITIATEDBYDTC_MTAG_CONFIRMATION_FOR_THEIR_XLN](#) user message that specifies **XlnConfirmation** set to 1 (DTCLUXLNCONFIRMATION_CONFIRM).

Field	Value	Value description
MsgTag	0x00000FFF	MTAG_USER_MESSAGE
fIsMaster	0x00000000	0
dwConnectionId	0x00000003	3
dwUserMsgType	0x00004411	TXUSER_DTCLURECOVERYINITIATEDBYDTC_MTAG_CONFIRMATION_FOR_THEIR_XLN
dwcbVarLenData	0x00000004	4
dwReserved1	0xcd64cd64	dwReserved1:0xcd64cd64
XlnConfirmation	0x00000001	DDTCLUXLNCONFIRMATION_CONFIRM

When the LU 6.2 implementation receives the TXUSER_DTCLURECOVERYINITIATEDBYDTC_MTAG_CONFIRMATION_FOR_THEIR_XLN user

message, it waits for a Compare States message from the remote LU. In this example, a Compare States message is received, and the information it carries is sent to the transaction manager by using a [TXUSER_DTCLURECOVERYINITIATEDBYDTC_MTAG_THEIR_COMPARESTATES](#) user message that specifies the **CompareStates** set to 1 (DTCLUCOMPARESTATE_COMMITTED).

Field	Value	Value description
MsgTag	0x00000FFF	MTAG_USER_MESSAGE
fIsMaster	0x00000001	1
dwConnectionId	0x00000003	3
dwUserMsgType	0x00004416	TXUSER_DTCLURECOVERYINITIATEDBYDTC_MTAG_THEIR_COMPARESTATES
dwcbVarLenData	0x00000004	4
dwReserved1	0xcd64cd64	dwReserved1:0xcd64cd64
XInConfirmation	0x00000001	DTCLUCOMPARESTATE_COMMITTED

When the transaction manager receives the TXUSER_DTCLURECOVERYINITIATEDBYDTC_MTAG_THEIR_COMPARESTATES user message, it checks the consistency of the LUW state that it holds and the reported LUW state held by the remote LU. In this example, the transaction manager finds no inconsistency and sends a [TXUSER_DTCLURECOVERYINITIATEDBYDTC_MTAG_CONFIRMATION_FOR_THEIR_COMPARESTATES](#) user message to the LU 6.2 implementation that specifies **CompareStatesConfirmation** set to 1 (DTCLUCOMPARESTATESCONFIRMATION_CONFIRM).

Field	Value	Value description
MsgTag	0x00000FFF	MTAG_USER_MESSAGE
fIsMaster	0x00000000	0
dwConnectionId	0x00000003	3
dwUserMsgType	0x00004417	TXUSER_DTCLURECOVERYINITIATEDBYDTC_MTAG_CONFIRMATION_FOR_THEIR_COMPARESTATES
dwcbVarLenData	0x00000004	4
dwReserved1	0xcd64cd64	dwReserved1:0xcd64cd64
CompareStatesConfirmation	0x00000001	DTCLUCOMPARESTATESCONFIRMATION_CONFIRM

When the LU 6.2 implementation receives the TXUSER_DTCLURECOVERYINITIATEDBYDTC_MTAG_CONFIRMATION_FOR_THEIR_COMPARESTATES user message, no more messages are to be sent on the connection, and the LU 6.2 implementation initiates the disconnect sequence.

5 Security

5.1 Security Considerations for Implementers

The transaction processing protocol that is defined by this specification is intended for use in an environment where all participants are trusted to collaborate in driving transactions toward a final outcome.

Misuse of this transaction processing protocol can enable participants to perform simple denial of service attacks on their transaction managers. Because transaction managers generally communicate with multiple participants simultaneously, this condition represents a denial of service to other participants.

Consequently, implementers SHOULD take the following steps to ensure that transaction processing occurs in a secure environment:

- Each participant SHOULD [<8>](#) initialize MSDTC Connection Manager: OleTx Transports Protocol sessions by using mutual authentication, as specified in [\[MS-CMPO\]](#).
- No transaction remains In Doubt for a longer period of time than the application's higher-layer business logic accepts.
- An implementation has the option to further restrict its exposure to security vulnerabilities by initializing the LU Transactions Enabled flag, defined in section [3.2.1](#), to FALSE. [<9>](#)

6 Appendix A: Product Behavior

The information in this specification is applicable to the following Microsoft products or supplemental software. References to product versions include released service packs:

- Microsoft Windows® 2000 operating system
- Windows® XP operating system
- Windows Server® 2003 operating system
- Windows Vista® operating system
- Windows Server® 2008 operating system
- Windows® 7 operating system
- Windows Server® 2008 R2 operating system

Exceptions, if any, are noted below. If a service pack or Quick Fix Engineering (QFE) number appears with the product version, behavior changed in that service pack or QFE. The new behavior also applies to subsequent service packs of the product unless otherwise specified. If a product edition appears with the product version, behavior is different in that product edition.

Unless otherwise specified, any statement of optional behavior in this specification that is prescribed using the terms SHOULD or SHOULD NOT implies product behavior in accordance with the SHOULD or SHOULD NOT prescription. Unless otherwise specified, the term MAY implies that the product does not follow the prescription.

[<1> Section 2.2.1.1:](#) Windows 2000, Windows XP, Windows Server 2003, Windows Vista, Windows Server 2008, Windows 7, and Windows Server 2008 R2 set this value to 0xCD64CD64.

[<2> Section 2.2.3.1.8:](#) The [TXUSER_DTCLURMCONFIGURE_MTAG_ADD_LOG_FULL](#) message is not supported in Windows 2000, Windows XP, Windows Server 2003, Windows Vista, and Windows Server 2008. The [TXUSER_DTCLURMCONFIGURE_MTAG_ADD_LOG_FULL](#) message is supported in Windows 7 and Windows Server 2008 R2.

[<3> Section 2.2.3.3.16:](#) Windows limits the maximum number of enlistments per transaction to 64.

[<4> Section 3.2.1:](#) The **LU Transactions Enabled** flag is not supported in Windows 2000, Windows XP, Windows Server 2003, Windows Vista, and Windows Server 2008; and the MSDTC Connection Manager:OleTx Transaction Protocol Logical Unit Mainframe Extension protocol is enabled by default.

The **LU Transactions Enabled** flag is supported in Windows 7 and Windows Server 2008 R2.

[<5> Section 3.3.2.1:](#) Windows sets the value of the timer to 30 seconds.

[<6> Section 3.3.5.4.8:](#) No versions of Windows perform any processing specified for the receipt of the [TXUSER_DTCLURECOVERYINITIATEDBYDTC_MTAG_ERROR_FROM_OUR_COMPARESTATES](#) message. The [TXUSER_DTCLURECOVERYINITIATEDBYDTC_MTAG_ERROR_FROM_OUR_COMPARESTATES](#) message is processed as an invalid message, as specified in [\[MS-DTCO\]](#) section 3.1.6. Even though the state diagram CONNTYPE_TXUSER_DTCLURECOVERYINITIATEDBYDTC, Part 4 in section [3.3.1.5.21](#) shows the processing for receipt of [TXUSER_DTCLURECOVERYINITIATEDBYDTC_MTAG_ERROR_FROM_OUR_COMPARESTATES](#) message, no versions of Windows perform this processing.

<7> [Section 3.3.5.5.5](#): No versions of Windows perform any processing specified for the receipt of the [TXUSER_DTCLURECOVERYINITIATEDBYLU_MTAG_ERROR_OF_OUR_COMPARESTATES](#) message. The [TXUSER_DTCLURECOVERYINITIATEDBYLU_MTAG_ERROR_OF_OUR_COMPARESTATES](#) message is processed as an invalid message, as specified in [\[MS-DTCO\]](#) section 3.1.6. Even though the state diagram CONNTYPE_TXUSER_DTCLURECOVERYINITIATEDBYLU acceptor states in section [3.3.1.6.11](#) shows the processing for receipt of [TXUSER_DTCLURECOVERYINITIATEDBYLU_MTAG_ERROR_OF_OUR_COMPARESTATES](#) message, no versions of Windows perform this processing.

<8> [Section 5.1](#): Mutual authentication is used by default in Windows XP SP2, Windows Server 2003, Windows Vista, Windows Server 2008, Windows 7, and Windows Server 2008 R2. No authentication is used in Windows 2000 and Windows XP SP1.

<9> [Section 5.1](#): The **LU Transactions Enabled** flag is not supported in Windows 2000, Windows XP, Windows Server 2003, Windows Vista, and Windows Server 2008; and the MSDTC Connection Manager:OleTx Transaction Protocol Logical Unit Mainframe Extension protocol is enabled by default.

The **LU Transactions Enabled** flag is supported in Windows 7 and Windows Server 2008 R2.

7 Change Tracking

This section identifies changes that were made to the [MS-DTCLU] protocol document between the May 2011 and June 2011 releases. Changes are classified as New, Major, Minor, Editorial, or No change.

The revision class **New** means that a new document is being released.

The revision class **Major** means that the technical content in the document was significantly revised. Major changes affect protocol interoperability or implementation. Examples of major changes are:

- A document revision that incorporates changes to interoperability requirements or functionality.
- An extensive rewrite, addition, or deletion of major portions of content.
- The removal of a document from the documentation set.
- Changes made for template compliance.

The revision class **Minor** means that the meaning of the technical content was clarified. Minor changes do not affect protocol interoperability or implementation. Examples of minor changes are updates to clarify ambiguity at the sentence, paragraph, or table level.

The revision class **Editorial** means that the language and formatting in the technical content was changed. Editorial changes apply to grammatical, formatting, and style issues.

The revision class **No change** means that no new technical or language changes were introduced. The technical content of the document is identical to the last released version, but minor editorial and formatting changes, as well as updates to the header and footer information, and to the revision summary, may have been made.

Major and minor changes can be described further using the following change types:

- New content added.
- Content updated.
- Content removed.
- New product behavior note added.
- Product behavior note updated.
- Product behavior note removed.
- New protocol syntax added.
- Protocol syntax updated.
- Protocol syntax removed.
- New content added due to protocol revision.
- Content updated due to protocol revision.
- Content removed due to protocol revision.
- New protocol syntax added due to protocol revision.

- Protocol syntax updated due to protocol revision.
- Protocol syntax removed due to protocol revision.
- New content added for template compliance.
- Content updated for template compliance.
- Content removed for template compliance.
- Obsolete document removed.

Editorial changes are always classified with the change type **Editorially updated**.

Some important terms used in the change type descriptions are defined as follows:

- **Protocol syntax** refers to data elements (such as packets, structures, enumerations, and methods) as well as interfaces.
- **Protocol revision** refers to changes made to a protocol that affect the bits that are sent over the wire.

The changes made to this document are listed in the following table. For more information, please contact protocol@microsoft.com.

Section	Tracking number (if applicable) and description	Major change (Y or N)	Change type
1.2 References	Added explanatory statement regarding the removal of the publishing year from Microsoft Open Specification document references.	N	Content updated.

8 Index

A

Abstract data model
LU 6.2 ([section 3.1.1](#) 71, [section 3.2.1](#) 72)
transaction manager ([section 3.1.1](#) 71, [section 3.3.1](#) 116)
[Applicability](#) 23
[Application connection types](#) 30

C

[Capability negotiation](#) 23
[Change tracking](#) 214
[Cold recovery for an LU Name Pair scenario](#) 194
[Completion](#) 18
[Connection types](#) 30
[CONNTYPE enumeration](#) 29
[CONNTYPE TXUSER DTCLUCONFIGURE](#) 30
[CONNTYPE TXUSER DTCLUCONFIGURE initiator states](#) 73
[CONNTYPE TXUSER DTCLURECOVERY](#) 35
[CONNTYPE TXUSER DTCLURECOVERY initiator states](#) 75
[CONNTYPE TXUSER DTCLURECOVERYINITIATEDBY DTC](#) 50
[CONNTYPE TXUSER DTCLURECOVERYINITIATEDBY DTC initiator states](#) 80
[CONNTYPE TXUSER DTCLURECOVERYINITIATEDBY LU](#) 63
[CONNTYPE TXUSER DTCLURECOVERYINITIATEDBY LU initiator states](#) 85
[CONNTYPE TXUSER DTCLURMENLISTMENT](#) 37
[CONNTYPE TXUSER DTCLURMENLISTMENT initiator states](#) 77

D

Data model - abstract
LU 6.2 ([section 3.1.1](#) 71, [section 3.2.1](#) 72)
transaction manager ([section 3.1.1](#) 71, [section 3.3.1](#) 116)
[DTCLU VARLEN BYTEARRAY packet](#) 26
[DTCLUCOMPARESTATE enumeration](#) 26
[DTCLUCOMPARESTATESCONFIRMATION enumeration](#) 27
[DTCLUCOMPARESTATESERROR enumeration](#) 27
[DTCLUCOMPARESTATESRESPONSE enumeration](#) 29
[DTCLUXLN enumeration](#) 27
[DTCLUXLNCONFIRMATION enumeration](#) 28
[DTCLUXLNERROR enumeration](#) 28
[DTCLUXLNRESPONSE enumeration](#) 29

E

[Enlistment](#) 18
[Enumerations](#) 26
Examples

[enlisting in an OleTx transaction as an LU 6.2 implementation scenario](#) 198
[LU Name Pair Configuration scenario](#) 189
[overview](#) 189
[performing cold recovery for an LU Name Pair scenario](#) 194
[performing warm recovery for an LU Name Pair scenario](#) 203
[registering as the recovery process for an LU Name Pair scenario](#) 192

F

[Fields - vendor-extensible](#) 24

G

[Glossary](#) 14

H

Higher-layer triggered events
LU 6.2 ([section 3.1.5](#) 72, [section 3.2.4](#) 88)
transaction manager ([section 3.1.5](#) 72, [section 3.3.4](#) 137)

I

[Implementation role - LU 6.2](#) 22
[Implementer - security considerations](#) 211
[Informative references](#) 17
Initialization
LU 6.2 ([section 3.1.3](#) 71, [section 3.2.3](#) 88)
transaction manager ([section 3.1.3](#) 71, [section 3.3.3](#) 137)
[Introduction](#) 14

L

Local events
LU 6.2 ([section 3.1.8](#) 72, [section 3.2.7](#) 116)
transaction manager ([section 3.1.8](#) 72, [section 3.3.7](#) 174)
LU 6.2
abstract data model ([section 3.1.1](#) 71, [section 3.2.1](#) 72)
[connection types relevant to](#) 30
higher-layer triggered events ([section 3.1.5](#) 72, [section 3.2.4](#) 88)
[implementation role](#) 22
initialization ([section 3.1.3](#) 71, [section 3.2.3](#) 88)
local events ([section 3.1.8](#) 72, [section 3.2.7](#) 116)
message processing ([section 3.1.6](#) 72, [section 3.2.5](#) 104)
[overview](#) 71
[protocol version negotiation](#) 72
sequencing rules ([section 3.1.6](#) 72, [section 3.2.5](#) 104)

- timer events ([section 3.1.7](#) 72, [section 3.2.6](#) 116)
- timers ([section 3.1.2](#) 71, [section 3.2.2](#) 88)
- LU Name Pair scenario
 - [configuration](#) 189
 - [performing cold recovery for](#) 194
 - [registering as the recovery process for](#) 192
 - [warm recovery for](#) 203

M

- Message processing
 - LU 6.2 ([section 3.1.6](#) 72, [section 3.2.5](#) 104)
 - transaction manager ([section 3.1.6](#) 72, [section 3.3.5](#) 138)
- [MESSAGE PACKET packet](#) 25
- Messages
 - [syntax](#) 25
 - [transport](#) 25

N

- [Normative references](#) 16

O

- [OleTx transaction as an LU 6.2 implementation scenario - enlisting in an](#) 198
- [Overview \(synopsis\)](#) 17

P

- [Preconditions](#) 23
- [Prerequisites](#) 23
- [Product behavior](#) 212
- Protocol version negotiation
 - [LU 6.2](#) 72
 - [transaction manager](#) 72

R

- [Recovery process for an LU Name Pair scenario - registering as the](#) 192
- References
 - [informative](#) 17
 - [normative](#) 16
- [Relationship to other protocols](#) 22

S

- [Scenarios](#) 17
- [Security - implementer considerations](#) 211
- Sequencing rules
 - LU 6.2 ([section 3.1.6](#) 72, [section 3.2.5](#) 104)
 - transaction manager ([section 3.1.6](#) 72, [section 3.3.5](#) 138)
- [Standards assignments](#) 24
- [Structures - common](#) 25
- [Syntax](#) 25

T

- Timer events
 - LU 6.2 ([section 3.1.7](#) 72, [section 3.2.6](#) 116)
 - transaction manager ([section 3.1.7](#) 72, [section 3.3.6](#) 174)
- Timers
 - LU 6.2 ([section 3.1.2](#) 71, [section 3.2.2](#) 88)
 - transaction manager ([section 3.1.2](#) 71, [section 3.3.2](#) 136)
- [Tracking changes](#) 214
- Transaction
 - [enumerations](#) 26
 - [recovery](#) 20
 - [roles](#) 22
- Transaction Manager
 - abstract data model ([section 3.1.1](#) 71, [section 3.3.1](#) 116)
 - higher-layer triggered events ([section 3.1.5](#) 72, [section 3.3.4](#) 137)
 - initialization ([section 3.1.3](#) 71, [section 3.3.3](#) 137)
 - local events ([section 3.1.8](#) 72, [section 3.3.7](#) 174)
 - message processing ([section 3.1.6](#) 72, [section 3.3.5](#) 138)
 - [overview](#) 71
 - [protocol version negotiation](#) 72
 - [role](#) 22
 - sequencing rules ([section 3.1.6](#) 72, [section 3.3.5](#) 138)
 - timer events ([section 3.1.7](#) 72, [section 3.3.6](#) 174)
 - timers ([section 3.1.2](#) 71, [section 3.3.2](#) 136)
 - [Transport](#) 25
- Triggered events - higher-layer
 - LU 6.2 ([section 3.1.5](#) 72, [section 3.2.4](#) 88)
 - transaction manager ([section 3.1.5](#) 72, [section 3.3.4](#) 137)
- [TXUSER_DTCLURECOVERYINITIATEDBYDTC MTAG CHECK FOR COMPARESTATES packet](#) 58
- [TXUSER_DTCLURECOVERYINITIATEDBYDTC MTAG COMPARESTATES INFO packet](#) 58
- [TXUSER_DTCLURECOVERYINITIATEDBYDTC MTAG CONFIRMATION FOR THEIR COMPARESTATES packet](#) 60
- [TXUSER_DTCLURECOVERYINITIATEDBYDTC MTAG CONFIRMATION FOR THEIR XLN packet](#) 56
- [TXUSER_DTCLURECOVERYINITIATEDBYDTC MTAG CONFIRMATION FROM OUR XLN packet](#) 55
- [TXUSER_DTCLURECOVERYINITIATEDBYDTC MTAG CONVERSATION LOST packet](#) 62
- [TXUSER_DTCLURECOVERYINITIATEDBYDTC MTAG ERROR FROM OUR COMPARESTATES packet](#) 61
- [TXUSER_DTCLURECOVERYINITIATEDBYDTC MTAG ERROR FROM OUR XLN packet](#) 57
- [TXUSER_DTCLURECOVERYINITIATEDBYDTC MTAG GETWORK packet](#) 50
- [TXUSER_DTCLURECOVERYINITIATEDBYDTC MTAG GETWORK NOT FOUND packet](#) 51
- [TXUSER_DTCLURECOVERYINITIATEDBYDTC MTAG LUSTATUS packet](#) 53
- [TXUSER_DTCLURECOVERYINITIATEDBYDTC MTAG NEW RECOVERY SEQ_NUM packet](#) 62

[TXUSER DTCLURECOVERYINITIATEDBYDTC MTAG NO COMPARESTATES packet](#) 59
[TXUSER DTCLURECOVERYINITIATEDBYDTC MTAG REQUESTCOMPLETE packet](#) 54
[TXUSER DTCLURECOVERYINITIATEDBYDTC MTAG THEIR COMPARESTATES packet](#) 60
[TXUSER DTCLURECOVERYINITIATEDBYDTC MTAG THEIR XLN RESPONSE packet](#) 55
[TXUSER DTCLURECOVERYINITIATEDBYDTC MTAG WORK CHECKLUSTATUS packet](#) 52
[TXUSER DTCLURECOVERYINITIATEDBYDTC MTAG WORK TRANS packet](#) 52
[TXUSER DTCLURECOVERYINITIATEDBYLU MTAG C ONFIRMATION OF OUR COMPARESTATES packet](#) 68
[TXUSER DTCLURECOVERYINITIATEDBYLU MTAG C ONFIRMATION OF OUR XLN packet](#) 65
[TXUSER DTCLURECOVERYINITIATEDBYLU MTAG C ONVERSATION LOST packet](#) 69
[TXUSER DTCLURECOVERYINITIATEDBYLU MTAG E RROR OF OUR COMPARESTATES packet](#) 68
[TXUSER DTCLURECOVERYINITIATEDBYLU MTAG R EQUESTCOMPLETE packet](#) 69
[TXUSER DTCLURECOVERYINITIATEDBYLU MTAG R ESPONSE FOR THEIR COMPARESTATES packet](#) 67
[TXUSER DTCLURECOVERYINITIATEDBYLU MTAG R ESPONSE FOR THEIR XLN packet](#) 64
[TXUSER DTCLURECOVERYINITIATEDBYLU MTAG T HEIR COMPARESTATES packet](#) 66
[TXUSER DTCLURECOVERYINITIATEDBYLU MTAG T HEIR XLN packet](#) 63
[TXUSER DTCLURECOVERYINITIATEDBYLU MTAG T HEIR XLN NOT FOUND packet](#) 70
[TXUSER DTCLURMCONFIGURE MTAG ADD packet](#) 30
[TXUSER DTCLURMCONFIGURE MTAG ADD DUPLI CATE packet](#) 32
[TXUSER DTCLURMCONFIGURE MTAG ADD LOG F ULL packet](#) 34
[TXUSER DTCLURMCONFIGURE MTAG DELETE packet](#) 31
[TXUSER DTCLURMCONFIGURE MTAG DELETE INU SE packet](#) 34
[TXUSER DTCLURMCONFIGURE MTAG DELETE NO T FOUND packet](#) 33
[TXUSER DTCLURMCONFIGURE MTAG DELETE UN RECOVERED TRANS packet](#) 33
[TXUSER DTCLURMCONFIGURE MTAG REQUEST C OMPLETED packet](#) 32
[TXUSER DTCLURMENLISTMENT MTAG CREATE packet](#) 37
[TXUSER DTCLURMENLISTMENT MTAG CREATE DU PPLICATE LU TRANSID packet](#) 48
[TXUSER DTCLURMENLISTMENT MTAG CREATE LO G FULL packet](#) 45
[TXUSER DTCLURMENLISTMENT MTAG CREATE LU _DOWN packet](#) 49
[TXUSER DTCLURMENLISTMENT MTAG CREATE LU _NO RECOVERY PROCESS packet](#) 48

[TXUSER DTCLURMENLISTMENT MTAG CREATE LU _NOT FOUND packet](#) 46
[TXUSER DTCLURMENLISTMENT MTAG CREATE LU _RECOVERING packet](#) 49
[TXUSER DTCLURMENLISTMENT MTAG CREATE LU _RECOVERY MISMATCH packet](#) 50
[TXUSER DTCLURMENLISTMENT MTAG CREATE TO O LATE packet](#) 45
[TXUSER DTCLURMENLISTMENT MTAG CREATE TO O MANY packet](#) 46
[TXUSER DTCLURMENLISTMENT MTAG CREATE TX _NOT FOUND packet](#) 44
[TXUSER DTCLURMENLISTMENT MTAG REQUEST C OMPLETED packet](#) 38
[TXUSER DTCLURMENLISTMENT MTAG TO DTC BA CKEDOUT packet](#) 40
[TXUSER DTCLURMENLISTMENT MTAG TO DTC BA CKOUT packet](#) 40
[TXUSER DTCLURMENLISTMENT MTAG TO DTC C OMMITTED packet](#) 41
[TXUSER DTCLURMENLISTMENT MTAG TO DTC C ONVERSATIONLOST packet](#) 39
[TXUSER DTCLURMENLISTMENT MTAG TO DTC FO RGET packet](#) 41
[TXUSER DTCLURMENLISTMENT MTAG TO DTC RE QUESTCOMMIT packet](#) 42
[TXUSER DTCLURMENLISTMENT MTAG TO LU BAC KEDOUT packet](#) 42
[TXUSER DTCLURMENLISTMENT MTAG TO LU BAC KOUT packet](#) 43
[TXUSER DTCLURMENLISTMENT MTAG TO LU CO MMITTED packet](#) 43
[TXUSER DTCLURMENLISTMENT MTAG TO LU PRE PARE packet](#) 44
[TXUSER DTCLURMENLISTMENT MTAG UNPLUG packet](#) 47
[TXUSER DTCLURMRECOVERY MTAG ATTACH packet](#) 35
[TXUSER DTCLURMRECOVERY MTAG ATTACH DUP LICATE packet](#) 36
[TXUSER DTCLURMRECOVERY MTAG ATTACH NOT _FOUND packet](#) 37
[TXUSER DTCLURMRECOVERY MTAG REQUEST C OMPLETED packet](#) 36

V

[Vendor-extensible fields](#) 24
[Versioning](#) 23

W

[Warm recovery for an LU Name Pair scenario](#) 203