

# **[MS-DTCLU]: MSDTC Connection Manager: OleTx Transaction Protocol Logical Unit Mainframe Extension**

---

## Intellectual Property Rights Notice for Protocol Documentation

- This protocol documentation is covered by Microsoft copyrights. Regardless of any other terms that are contained in the terms of use for the Microsoft website that hosts this documentation, you may make copies of it in order to develop implementations of the protocols, and may distribute portions of it in your implementations of the protocols or your documentation as necessary to properly document the implementation. This permission also applies to any documents that are referenced in the protocol documentation.
- Microsoft does not claim any trade secret rights in this documentation.
- Microsoft has patents that may cover your implementations of the protocols. Neither this notice nor Microsoft's delivery of the documentation grants any licenses under those or any other Microsoft patents. If you are interested in obtaining a patent license, please contact [protocol@microsoft.com](mailto:protocol@microsoft.com).
- The names of companies and products contained in this documentation may be covered by trademarks or similar intellectual property rights. This notice does not grant any licenses under those rights.
- All other rights are reserved, and this notice does not grant any rights other than specifically described above, whether by implication, estoppel, or otherwise.

This protocol documentation is intended for use in conjunction with publicly available standard specifications, network programming art, and Microsoft Windows distributed systems concepts, and assumes that the reader either is familiar with the aforementioned material or has immediate access to it.

A protocol specification does not require the use of Microsoft programming tools or programming environments in order for you to develop an implementation. If you have access to Microsoft programming tools and environments you are free to take advantage of them.

## **Revision Summary**

Date	Revision History	Revision Class	Comments
07/20/2007	0.1	Major	MCPD Milestone 5 Initial Availability
09/28/2007	0.1.1	Editorial	Revised and edited the technical content.
10/23/2007	0.2	Minor	Revised some data types.

Date	Revision History	Revision Class	Comments
11/30/2007	0.2.1	Editorial	Revised and edited the technical content.
01/25/2008	0.2.2	Editorial	Revised and edited the technical content.

# Table of Contents

<b>1</b>	<b>Introduction .....</b>	<b>12</b>
1.1	Glossary .....	12
1.2	References .....	14
1.2.1	Normative References .....	14
1.2.2	Informative References.....	15
1.3	Protocol Overview (Synopsis).....	15
1.3.1	Scenarios .....	15
1.3.1.1	Enlistment and Completion .....	16
1.3.1.2	Transaction Recovery.....	18
1.3.2	Transaction Roles .....	20
1.3.2.1	LU 6.2 Implementation Role.....	20
1.3.2.2	Transaction Manager Role.....	20
1.3.2.2.1	Transaction Manager Communicating with an LU 6.2 Implementation Facet... 20	
1.4	Relationship to Other Protocols.....	20
1.5	Prerequisites/Preconditions .....	21
1.6	Applicability Statement .....	21
1.7	Versioning and Capability Negotiation.....	21
1.8	Vendor-Extensible Fields .....	21
1.9	Standards Assignments.....	21
<b>2</b>	<b>Messages .....</b>	<b>22</b>
2.1	Transport.....	22
2.2	Message Syntax .....	22
2.2.1	Common Structures .....	22
2.2.1.1	MESSAGE_PACKET .....	22
2.2.1.2	DTCLU_VARLEN_BYTEARRAY .....	23
2.2.2	Transaction Enumerations.....	23
2.2.2.1	DTCLUCOMPARESTATE.....	23
2.2.2.2	DTCLUCOMPARESTATESCONFIRMATION .....	24
2.2.2.3	DTCLUCOMPARESTATESERROR .....	24
2.2.2.4	DTCLUXLN.....	24
2.2.2.5	DTCLUXLNCONFIRMATION.....	25
2.2.2.6	DTCLUXLNERROR .....	25
2.2.2.7	DTCLUCOMPARESTATESRESPONSE .....	26
2.2.2.8	DTCLUXLNRESPONSE.....	26
2.2.3	Connection Types Relevant to LU 6.2.....	27
2.2.3.1	CONNTYPE_TXUSER_DTCLUCONFIGURE .....	27
2.2.3.1.1	TXUSER_DTCLURMCONFIGURE_MTAG_ADD.....	27
2.2.3.1.2	TXUSER_DTCLURMCONFIGURE_MTAG_DELETE .....	28
2.2.3.1.3	TXUSER_DTCLURMCONFIGURE_MTAG_REQUEST_COMPLETED .....	28
2.2.3.1.4	TXUSER_DTCLURMCONFIGURE_MTAG_ADD_DUPLICATE .....	29
2.2.3.1.5	TXUSER_DTCLURMCONFIGURE_MTAG_DELETE_NOT_FOUND .....	30
2.2.3.1.6	TXUSER_DTCLURMCONFIGURE_MTAG_DELETE_UNRECOVERED_TRANS .....	30
2.2.3.1.7	TXUSER_DTCLURMCONFIGURE_MTAG_DELETE_INUSE.....	31
2.2.3.2	CONNTYPE_TXUSER_DTCLURMRECOVERY.....	32
2.2.3.2.1	TXUSER_DTCLURMRECOVERY_MTAG_ATTACH .....	32
2.2.3.2.2	TXUSER_DTCLURMRECOVERY_MTAG_REQUEST_COMPLETED .....	33
2.2.3.2.3	TXUSER_DTCLURMRECOVERY_MTAG_ATTACH_DUPLICATE .....	33
2.2.3.2.4	TXUSER_DTCLURMRECOVERY_MTAG_ATTACH_NOT_FOUND .....	34
2.2.3.3	CONNTYPE_TXUSER_DTCLURMENLISTMENT.....	35
2.2.3.3.1	TXUSER_DTCLURMENLISTMENT_MTAG_CREATE.....	35
2.2.3.3.2	TXUSER_DTCLURMENLISTMENT_MTAG_REQUEST_COMPLETED .....	37

2.2.3.3.3	TXUSER_DTCLURMENLISTMENT_MTAG_TO_DTC_CONVERSATIONLOST .....	37
2.2.3.3.4	TXUSER_DTCLURMENLISTMENT_MTAG_TO_DTC_BACKEDOUT .....	38
2.2.3.3.5	TXUSER_DTCLURMENLISTMENT_MTAG_TO_DTC_BACKOUT .....	39
2.2.3.3.6	TXUSER_DTCLURMENLISTMENT_MTAG_TO_DTC_COMMITTED .....	39
2.2.3.3.7	TXUSER_DTCLURMENLISTMENT_MTAG_TO_DTC_FORGET .....	40
2.2.3.3.8	TXUSER_DTCLURMENLISTMENT_MTAG_TO_DTC_REQUESTCOMMIT .....	41
2.2.3.3.9	TXUSER_DTCLURMENLISTMENT_MTAG_TO_LU_BACKEDOUT .....	41
2.2.3.3.10	TXUSER_DTCLURMENLISTMENT_MTAG_TO_LU_BACKOUT .....	42
2.2.3.3.11	TXUSER_DTCLURMENLISTMENT_MTAG_TO_LU_COMMITTED.....	43
2.2.3.3.12	TXUSER_DTCLURMENLISTMENT_MTAG_TO_LU_PREPARE .....	43
2.2.3.3.13	TXUSER_DTCLURMENLISTMENT_MTAG_CREATE_TX_NOT_FOUND .....	44
2.2.3.3.14	TXUSER_DTCLURMENLISTMENT_MTAG_CREATE_TOO_LATE .....	45
2.2.3.3.15	TXUSER_DTCLURMENLISTMENT_MTAG_CREATE_LOG_FULL.....	45
2.2.3.3.16	TXUSER_DTCLURMENLISTMENT_MTAG_CREATE_TOO_MANY .....	46
2.2.3.3.17	TXUSER_DTCLURMENLISTMENT_MTAG_CREATE_LU_NOT_FOUND .....	47
2.2.3.3.18	TXUSER_DTCLURMENLISTMENT_MTAG_UNPLUG .....	47
2.2.3.3.19	TXUSER_DTCLURMENLISTMENT_MTAG_CREATE_DUPLICATE_LU_TRANSID...	48
2.2.3.3.20	TXUSER_DTCLURMENLISTMENT_MTAG_CREATE_LU_NO_RECOVERY_PRO CESS .....	49
2.2.3.3.21	TXUSER_DTCLURMENLISTMENT_MTAG_CREATE_LU_DOWN.....	49
2.2.3.3.22	TXUSER_DTCLURMENLISTMENT_MTAG_CREATE_LU_RECOVERING .....	50
2.2.3.3.23	TXUSER_DTCLURMENLISTMENT_MTAG_CREATE_LU_RECOVERY_MISMATCH.	51
2.2.3.4	CONNTYPE_TXUSER_DTCLURECOVERYINITIATEDBYDTC .....	51
2.2.3.4.1	TXUSER_DTCLURECOVERYINITIATEDBYDTC_MTAG_GETWORK.....	51
2.2.3.4.2	TXUSER_DTCLURECOVERYINITIATEDBYDTC_MTAG_GETWORK_NOT_FOU ND .....	52
2.2.3.4.3	TXUSER_DTCLURECOVERYINITIATEDBYDTC_MTAG_WORK_CHECKLUSTA TUS .....	53
2.2.3.4.4	TXUSER_DTCLURECOVERYINITIATEDBYDTC_MTAG_WORK_TRANS .....	54
2.2.3.4.5	TXUSER_DTCLURECOVERYINITIATEDBYDTC_MTAG_LUSTATUS .....	55
2.2.3.4.6	TXUSER_DTCLURECOVERYINITIATEDBYDTC_MTAG_REQUESTCOMPLETE .....	56
2.2.3.4.7	TXUSER_DTCLURECOVERYINITIATEDBYDTC_MTAG_CONFIRMATION_FRO M_OUR_XLN .....	56
2.2.3.4.8	TXUSER_DTCLURECOVERYINITIATEDBYDTC_MTAG_THEIR_XLN_RESPONSE .	57
2.2.3.4.9	TXUSER_DTCLURECOVERYINITIATEDBYDTC_MTAG_CONFIRMATION_FOR _THEIR_XLN .....	58
2.2.3.4.10	TXUSER_DTCLURECOVERYINITIATEDBYDTC_MTAG_ERROR_FROM_OUR_ XLN .....	59
2.2.3.4.11	TXUSER_DTCLURECOVERYINITIATEDBYDTC_MTAG_CHECK_FOR_COMPA RESTATES .....	60
2.2.3.4.12	TXUSER_DTCLURECOVERYINITIATEDBYDTC_MTAG_COMPARESTATES_INFO.	61
2.2.3.4.13	TXUSER_DTCLURECOVERYINITIATEDBYDTC_MTAG_NO_COMPARESTATES....	62
2.2.3.4.14	TXUSER_DTCLURECOVERYINITIATEDBYDTC_MTAG_THEIR_COMPARESTA TES .....	63
2.2.3.4.15	TXUSER_DTCLURECOVERYINITIATEDBYDTC_MTAG_CONFIRMATION_FOR _THEIR_COMPARESTATES.....	64

2.2.3.4.16	TXUSER_DTCLURECOVERYINITIATEDBYDTC_MTAG_ERROR_FROM_OUR_COMPARESTATES.....	64
2.2.3.4.17	TXUSER_DTCLURECOVERYINITIATEDBYDTC_MTAG_CONVERSATION_LOST ..	65
2.2.3.4.18	TXUSER_DTCLURECOVERYINITIATEDBYDTC_MTAG_NEW_RECOVERY_SE Q_NUM .....	66
2.2.3.5	CONNTYPE_TXUSER_DTCLURECOVERYINITIATEDBYLU .....	67
2.2.3.5.1	TXUSER_DTCLURECOVERYINITIATEDBYLU_MTAG_THEIR_XLN .....	67
2.2.3.5.2	TXUSER_DTCLURECOVERYINITIATEDBYLU_MTAG_RESPONSE_FOR_THEIR_XLN.....	69
2.2.3.5.3	TXUSER_DTCLURECOVERYINITIATEDBYLU_MTAG_CONFIRMATION_OF_OUR_XLN.....	71
2.2.3.5.4	TXUSER_DTCLURECOVERYINITIATEDBYLU_MTAG_THEIR_COMPARESTATES ..	71
2.2.3.5.5	TXUSER_DTCLURECOVERYINITIATEDBYLU_MTAG_RESPONSE_FOR_THEIR_COMPARESTATES .....	72
2.2.3.5.6	TXUSER_DTCLURECOVERYINITIATEDBYLU_MTAG_CONFIRMATION_OF_OUR_COMPARESTATES .....	73
2.2.3.5.7	TXUSER_DTCLURECOVERYINITIATEDBYLU_MTAG_ERROR_OF_OUR_COMPARESTATES .....	74
2.2.3.5.8	TXUSER_DTCLURECOVERYINITIATEDBYLU_MTAG_CONVERSATION_LOST.....	75
2.2.3.5.9	TXUSER_DTCLURECOVERYINITIATEDBYLU_MTAG_REQUESTCOMPLETE .....	76
2.2.3.5.10	TXUSER_DTCLURECOVERYINITIATEDBYLU_MTAG_THEIR_XLN_NOT_FOUND ..	77
<b>3</b>	<b>Protocol Details .....</b>	<b>78</b>
3.1	Common Details .....	78
3.1.1	Abstract Data Model .....	78
3.1.2	Timers .....	78
3.1.3	Initialization .....	79
3.1.4	Protocol Version Negotiation .....	79
3.1.5	Higher-Layer Triggered Events.....	79
3.1.6	Message Processing Events and Sequencing Rules .....	79
3.1.7	Timer Events.....	79
3.1.8	Other Local Events .....	79
3.2	LU 6.2 Implementation Details .....	79
3.2.1	Abstract Data Model .....	79
3.2.1.1	CONNTYPE_TXUSER_DTCLUCONFIGURE Initiator States .....	80
3.2.1.1.1	Idle .....	80
3.2.1.1.2	Awaiting Add Response.....	81
3.2.1.1.3	Awaiting Delete Response .....	81
3.2.1.1.4	Ended .....	81
3.2.1.2	CONNTYPE_TXUSER_DTCLURECOVERY Initiator States .....	81
3.2.1.2.1	Idle .....	82
3.2.1.2.2	Awaiting Register Response.....	82
3.2.1.2.3	Registered .....	82
3.2.1.2.4	Ended .....	83
3.2.1.3	CONNTYPE_TXUSER_DTCLURMENLISTMENT Initiator States .....	83
3.2.1.3.1	Idle .....	84
3.2.1.3.2	Awaiting Enlistment Response .....	85
3.2.1.3.3	Active .....	85

3.2.1.3.4	Preparing for Transaction Commit .....	85
3.2.1.3.5	Awaiting Backout Response .....	85
3.2.1.3.6	Awaiting Transaction Outcome .....	85
3.2.1.3.7	Finalizing Abort Operations .....	86
3.2.1.3.8	Finalizing Commit Operations .....	86
3.2.1.3.9	Ended .....	86
3.2.1.4	CONNTYPE_TXUSER_DTCLURECOVERYINITIATEDBYDTC Initiator States .....	86
3.2.1.4.1	Idle .....	88
3.2.1.4.2	Awaiting Response to Work Query .....	89
3.2.1.4.3	Processing Cold XLN Request .....	89
3.2.1.4.4	Processing Warm XLN Request .....	89
3.2.1.4.5	Awaiting Response to XLN Confirmation .....	89
3.2.1.4.6	Awaiting Response to XLN .....	89
3.2.1.4.7	Awaiting Response to Compare States Query During Warm XLN .....	90
3.2.1.4.8	XLN Exchange Complete .....	90
3.2.1.4.9	Awaiting Response to Compare States Query .....	90
3.2.1.4.10	Processing Compare States Request .....	90
3.2.1.4.11	Awaiting Response to Compare States .....	90
3.2.1.4.12	Processing LU Status Check .....	90
3.2.1.4.13	Awaiting Request Complete .....	91
3.2.1.4.14	Ended .....	91
3.2.1.5	CONNTYPE_TXUSER_DTCLURECOVERYINITIATEDBYLU Initiator States .....	91
3.2.1.5.1	Idle .....	92
3.2.1.5.2	Awaiting Response to XLN Request .....	93
3.2.1.5.3	Processing XLN Confirmation .....	93
3.2.1.5.4	Awaiting Response to XLN Confirmation .....	93
3.2.1.5.5	Awaiting Response to XLN Confirmation with Error .....	93
3.2.1.5.6	XLN Exchange Complete .....	93
3.2.1.5.7	Awaiting Response to Compare States .....	93
3.2.1.5.8	Processing Compare States Response .....	93
3.2.1.5.9	Awaiting Request Complete .....	94
3.2.1.5.10	Ended .....	94
3.2.2	Timers .....	94
3.2.3	Initialization .....	94
3.2.4	Higher-Layer Triggered Events .....	94
3.2.4.1	Adding an LU Name Pair .....	94
3.2.4.2	Deleting an LU Name Pair .....	95
3.2.4.3	Registering Recovery Process For LU Pair .....	95
3.2.4.4	All Sessions Lost .....	95
3.2.4.5	Creating LU 6.2 Subordinate Enlistment .....	96
3.2.4.6	Aborting LU 6.2 Subordinate Enlistment .....	96
3.2.4.7	LU 6.2 Subordinate Enlistment Prepare Request Completed .....	97
3.2.4.8	LU 6.2 Subordinate Enlistment Conversation Lost .....	97
3.2.4.9	Unplugging LU 6.2 Subordinate Enlistment .....	98
3.2.4.10	LU 6.2 Subordinate Enlistment Abort Request Completed .....	98
3.2.4.11	LU 6.2 Subordinate Enlistment Commit Request Completed .....	98
3.2.4.12	LU 6.2 Subordinate Enlistment Single-Phase Commit Request Completed .....	98
3.2.4.13	Local LU Initiated Recovery Sending Query For Work .....	99
3.2.4.14	Local LU Initiated Recovery Sending New Recovery Sequence Number .....	99
3.2.4.15	Local LU Initiated Recovery Sending XLN Error .....	99
3.2.4.16	Local LU Initiated Recovery Sending XLN Response .....	100
3.2.4.17	Local LU Initiated Recovery Sending XLN Confirmation .....	101
3.2.4.18	Local LU Initiated Recovery Sending Compare States Query .....	102
3.2.4.19	Local LU Initiated Recovery Sending Compare States .....	102
3.2.4.20	Local LU Initiated Recovery Sending Compare States Error .....	103

3.2.4.21	Local LU Initiated Recovery Sending LU Status .....	104
3.2.4.22	Local LU Initiated Recovery Conversation Lost .....	104
3.2.4.23	Remote LU Initiated Recovery Sending XLN.....	104
3.2.4.24	Remote LU Initiated Recovery Sending XLN Confirmation .....	105
3.2.4.25	Remote LU Initiated Recovery Sending Compare States .....	106
3.2.4.26	Remote LU Initiated Recovery Sending Compare States Confirmation.....	107
3.2.4.27	Remote LU Initiated Recovery Sending Compare States Error .....	108
3.2.4.28	Remote LU Initiated Recovery Conversation Lost.....	108
3.2.5	Message Processing Events and Sequencing Rules .....	109
3.2.5.1	CONNTYPE_TXUSER_DTCLURMCONFIGURE as Initiator .....	109
3.2.5.1.1	Receiving a TXUSER_DTCLURMCONFIGURE_MTAG_ADD_DUPLICATE Message .....	109
3.2.5.1.2	Receiving a TXUSER_DTCLURMCONFIGURE_MTAG_DELETE_NOT_FOUND Message .....	109
3.2.5.1.3	Receiving a TXUSER_DTCLURMCONFIGURE_MTAG_DELETE_UNRECOVERED_TRANS Message .....	109
3.2.5.1.4	Receiving a TXUSER_DTCLURMCONFIGURE_MTAG_DELETE_INUSE Message .	110
3.2.5.1.5	Receiving a TXUSER_DTCLURMCONFIGURE_MTAG_REQUEST_COMPLETED Message .....	110
3.2.5.1.6	Connection Disconnected .....	110
3.2.5.2	CONNTYPE_TXUSER_DTCLURECOVERY as Initiator.....	110
3.2.5.2.1	Receiving a TXUSER_DTCLURMRECOVERY_MTAG_ATTACH_NOT_FOUND Message .....	110
3.2.5.2.2	Receiving a TXUSER_DTCLURMRECOVERY_MTAG_ATTACH_DUPLICATE Message .....	111
3.2.5.2.3	Receiving a TXUSER_DTCLURMRECOVERY_MTAG_REQUEST_COMPLETED Message .....	111
3.2.5.2.4	Connection Disconnected .....	111
3.2.5.3	CONNTYPE_TXUSER_DTCLURMENLISTMENT as Initiator.....	111
3.2.5.3.1	Receiving a TXUSER_DTCLURMENLISTMENT_MTAG_REQUEST_COMPLETED Message .....	112
3.2.5.3.2	Receiving Other TXUSER_DTCLURMENLISTMENT_MTAG Messages .....	112
3.2.5.3.3	Receiving a TXUSER_DTCLURMENLISTMENT_MTAG_TO_LU_PREPARE Message .....	112
3.2.5.3.4	Receiving a TXUSER_DTCLURMENLISTMENT_MTAG_TO_LU_BACKEDOUT Message .....	113
3.2.5.3.5	Receiving a TXUSER_DTCLURMENLISTMENT_MTAG_TO_LU_BACKOUT Message .....	113
3.2.5.3.6	Receiving a TXUSER_DTCLURMENLISTMENT_MTAG_TO_LU_COMMITTED Message .....	113
3.2.5.3.7	Connection Disconnected .....	114
3.2.5.4	CONNTYPE_TXUSER_DTCLURECOVERYINITIATEDBYDTC as Initiator .....	114
3.2.5.4.1	Receiving a TXUSER_DTCLURECOVERYINITIATEDBYDTC_MTAG_GETWORK_NOT_FOUN D Message .....	114
3.2.5.4.2	Receiving a TXUSER_DTCLURECOVERYINITIATEDBYDTC_MTAG_WORK_CHECKLUSTATU S Message .....	114
3.2.5.4.3	Receiving a TXUSER_DTCLURECOVERYINITIATEDBYDTC_MTAG_WORK_TRANS Message .	115
3.2.5.4.4	Receiving a TXUSER_DTCLURECOVERYINITIATEDBYDTC_MTAG_CONFIRMATION_FOR_T HEIR_XLN Message .....	115

3.2.5.4.5	Receiving a TXUSER_DTCLURECOVERYINITIATEDBYDTC_MTAG_NO_COMPARESTATES Message .....	116
3.2.5.4.6	Receiving a TXUSER_DTCLURECOVERYINITIATEDBYDTC_MTAG_COMPARESTATES_INFO Message .....	116
3.2.5.4.7	Receiving a TXUSER_DTCLURECOVERYINITIATEDBYDTC_MTAG_CONFIRMATION_FOR_T HEIR_COMPARESTATES Message .....	117
3.2.5.4.8	Receiving a TXUSER_DTCLURECOVERYINITIATEDBYDTC_MTAG_REQUESTCOMPLETE Message .....	117
3.2.5.4.9	Connection Disconnected .....	118
3.2.5.5	CONNTYPE_TXUSER_DTCLURECOVERYINITIATEDBYLU as Initiator .....	118
3.2.5.5.1	Receiving a TXUSER_DTCLURECOVERYINITIATEDBYLU_MTAG_THEIR_XLN_NOT_FOUND Message .....	118
3.2.5.5.2	Receiving a TXUSER_DTCLURECOVERYINITIATEDBYLU_MTAG_RESPONSE_FOR_THEIR_ XLN Message.....	118
3.2.5.5.3	Receiving a TXUSER_DTCLURECOVERYINITIATEDBYLU_MTAG_RESPONSE_FOR_THEIR_ COMPARESTATES Message .....	119
3.2.5.5.4	Receiving a TXUSER_DTCLURECOVERYINITIATEDBYLU_MTAG_REQUESTCOMPLETE Message .....	120
3.2.5.5.5	Connection Disconnected .....	120
3.2.6	Timer Events.....	120
3.2.7	Other Local Events .....	120
3.3	Transaction Manager Communicating with an LU 6.2 Implementation Facet Details .....	120
3.3.1	Abstract Data Model .....	120
3.3.1.1	Logging .....	123
3.3.1.2	CONNTYPE_TXUSER_DTCLUCONFIGURE Acceptor States.....	124
3.3.1.2.1	Idle .....	124
3.3.1.2.2	Processing Add Request .....	124
3.3.1.2.3	Processing Delete Request .....	124
3.3.1.2.4	Ended .....	124
3.3.1.2.5	State Diagram .....	124
3.3.1.3	CONNTYPE_TXUSER_DTCLURECOVERY Acceptor States .....	125
3.3.1.3.1	Idle .....	125
3.3.1.3.2	Processing Register Request .....	125
3.3.1.3.3	Registered .....	126
3.3.1.3.4	Ended .....	126
3.3.1.3.5	State Diagram .....	126
3.3.1.4	CONNTYPE_TXUSER_DTCLURMENLISTMENT Acceptor States .....	126
3.3.1.4.1	Idle .....	127
3.3.1.4.2	Processing Enlistment Request.....	127
3.3.1.4.3	Active .....	127
3.3.1.4.4	Awaiting Prepare Response .....	127
3.3.1.4.5	Processing Backout Request .....	128
3.3.1.4.6	Prepared .....	128
3.3.1.4.7	Awaiting Commit Response .....	128
3.3.1.4.8	Awaiting Abort Response.....	128
3.3.1.4.9	Ended .....	128
3.3.1.4.10	State Diagram .....	128

3.3.1.5	CONNTYPE_TXUSER_DTCLURECOVERYINITIATEDBYDTC Acceptor States .....	129
3.3.1.5.1	Idle .....	130
3.3.1.5.2	Processing Work Query .....	130
3.3.1.5.3	Awaiting Response To Cold XLN .....	130
3.3.1.5.4	Processing Response To Cold XLN .....	131
3.3.1.5.5	Awaiting Response To Warm XLN .....	131
3.3.1.5.6	Processing Response To Warm XLN .....	131
3.3.1.5.7	Processing Compare State Query During Warm XLN.....	131
3.3.1.5.8	Awaiting LU Status Response.....	131
3.3.1.5.9	Processing LU Status Response .....	131
3.3.1.5.10	Awaiting Compare States Query .....	132
3.3.1.5.11	Processing Compare States Query .....	132
3.3.1.5.12	Awaiting Compare States Response .....	132
3.3.1.5.13	Processing Compare States Response .....	132
3.3.1.5.14	Is Obsolete Awaiting Response To Cold XLN.....	132
3.3.1.5.15	Is Obsolete Awaiting Response To Warm XLN.....	132
3.3.1.5.16	Is Obsolete Awaiting LU Status Response .....	133
3.3.1.5.17	Is Obsolete Processing Response.....	133
3.3.1.5.18	Is Obsolete Processing Compare State Query During Warm XLN .....	133
3.3.1.5.19	Ended .....	133
3.3.1.5.20	State Diagram.....	133
3.3.1.6	CONNTYPE_TXUSER_DTCLURECOVERYINITIATEDBYLU Acceptor States.....	137
3.3.1.6.1	Idle .....	138
3.3.1.6.2	Processing XLN Request.....	138
3.3.1.6.3	Awaiting XLN Confirmation .....	138
3.3.1.6.4	Processing XLN Confirmation .....	138
3.3.1.6.5	Awaiting Compare States Request .....	138
3.3.1.6.6	Processing Compare States Request .....	138
3.3.1.6.7	Awaiting Compare States Confirmation .....	138
3.3.1.6.8	Processing Compare States Confirmation.....	139
3.3.1.6.9	Is Obsolete Awaiting XLN Confirmation .....	139
3.3.1.6.10	Ended .....	139
3.3.1.6.11	State Diagram.....	139
3.3.2	Timers .....	140
3.3.2.1	LU Status Timer .....	141
3.3.3	Initialization .....	141
3.3.4	Higher-Layer Triggered Events.....	141
3.3.4.1	Recover .....	141
3.3.5	Message Processing Events and Sequencing Rules .....	142
3.3.5.1	CONNTYPE_TXUSER_DTCLUCONFIGURE as Acceptor .....	142
3.3.5.1.1	Receiving a TXUSER_DTCLURMCONFIGURE_MTAG_ADD Message .....	142
3.3.5.1.2	Receiving a TXUSER_DTCLURMCONFIGURE_MTAG_DELETE Message.....	143
3.3.5.2	CONNTYPE_TXUSER_DTCLURECOVERY as Acceptor.....	144
3.3.5.2.1	Receiving a TXUSER_DTCLURMRECOVERY_MTAG_ATTACH Message.....	144
3.3.5.2.2	Connection Disconnected .....	145
3.3.5.3	CONNTYPE_TXUSER_DTCLURMENLISTMENT as Acceptor.....	145
3.3.5.3.1	Receiving a TXUSER_DTCLURMENLISTMENT_MTAG_CREATE Message .....	145
3.3.5.3.2	Receiving a TXUSER_DTCLURMENLISTMENT_MTAG_TO_DTC_REQUESTCOMMIT Message .....	148
3.3.5.3.3	Receiving a TXUSER_DTCLURMENLISTMENT_MTAG_TO_DTC_BACKOUT Message .....	148
3.3.5.3.4	Receiving a TXUSER_DTCLURMENLISTMENT_MTAG_TO_DTC_FORGET Message .....	149

3.3.5.3.5	Receiving a TXUSER_DTCLURMENLISTMENT_MTAG_TO_DTC_BACKEDOUT Message .....	149
3.3.5.3.6	Receiving a TXUSER_DTCLURMENLISTMENT_MTAG_TO_DTC_CONVERSATIONLOST Message .....	150
3.3.5.3.7	Connection Disconnected .....	151
3.3.5.4	CONNTYPE_TXUSER_DTCLURECOVERYINITIATEDBYDTC as Acceptor .....	152
3.3.5.4.1	Receiving a TXUSER_DTCLURECOVERYINITIATEDBYDTC_MTAG_GETWORK Message .....	152
3.3.5.4.2	Receiving a TXUSER_DTCLURECOVERYINITIATEDBYDTC_MTAG_NEW_RECOVERY_SEQ_NUM Message .....	153
3.3.5.4.3	Receiving a TXUSER_DTCLURECOVERYINITIATEDBYDTC_MTAG_CONFIRMATION_FROM_OUR_XLN Message .....	154
3.3.5.4.4	Receiving a TXUSER_DTCLURECOVERYINITIATEDBYDTC_MTAG_ERROR_FROM_OUR_XLN Message .....	156
3.3.5.4.5	Receiving a TXUSER_DTCLURECOVERYINITIATEDBYDTC_MTAG_THEIR_XLN_RESPONSE Message .....	157
3.3.5.4.6	Receiving a TXUSER_DTCLURECOVERYINITIATEDBYDTC_MTAG_CHECK_FOR_COMPARE_STATES Message .....	161
3.3.5.4.7	Receiving a TXUSER_DTCLURECOVERYINITIATEDBYDTC_MTAG_THEIR_COMPARESTATES Message .....	164
3.3.5.4.8	Receiving a TXUSER_DTCLURECOVERYINITIATEDBYDTC_MTAG_LUSTATUS Message .....	166
3.3.5.4.9	Connection Disconnected .....	167
3.3.5.5	CONNTYPE_TXUSER_DTCLURECOVERYINITIATEDBYLU as Acceptor .....	167
3.3.5.5.1	Receiving a TXUSER_DTCLURECOVERYINITIATEDBYLU_MTAG_THEIR_XLN Message .....	167
3.3.5.5.2	Receiving a TXUSER_DTCLURECOVERYINITIATEDBYLU_MTAG_CONFIRMATION_OF_OUR_XLN Message .....	171
3.3.5.5.3	Receiving a TXUSER_DTCLURECOVERYINITIATEDBYLU_MTAG_THEIR_COMPARESTATES Message .....	173
3.3.5.5.4	Receiving a TXUSER_DTCLURECOVERYINITIATEDBYLU_MTAG_CONFIRMATION_OF_OUR_COMPARESTATES Message .....	176
3.3.5.5.5	Connection Disconnected .....	176
3.3.6	Timer Events .....	177
3.3.6.1	LU Status Timer Tick .....	177
3.3.7	Other Local Events .....	177
3.3.7.1	Create Subordinate Enlistment Success .....	177
3.3.7.2	Create Subordinate Enlistment Failure .....	178
3.3.7.3	Begin Phase One .....	178
3.3.7.4	Begin Rollback .....	179
3.3.7.5	Begin Commit .....	180
3.3.7.6	Local LU Initiated Recovery Obsolete XLN Exchange .....	181
3.3.7.7	Send Cold XLN .....	181
3.3.7.8	Send Warm XLN .....	182
3.3.7.9	Send Check LU Status .....	182

3.3.7.10	Remote LU Initiated Recovery Obsolete XLN Exchange.....	183
3.3.7.11	Recovery Work Ready .....	183
3.3.7.12	Received New Recovery Sequence Number .....	185
3.3.7.13	Obsolete All XLN Exchanges .....	186
3.3.7.14	Received New Remote Log Name.....	186
3.3.7.15	Begin Remote LU Initiated Synchronization .....	187
3.3.7.16	Begin Local LU Initiated Synchronization.....	187
3.3.7.17	Synchronization Successful .....	187
3.3.7.18	Synchronization Inconsistent .....	188
3.3.7.19	Received LU Status.....	188
3.3.7.20	Local LU Initiated Recovery Worker Ended .....	189
3.3.7.21	Synchronization Connection Down .....	189
3.3.7.22	Remote LU Initiated Recovery Ended.....	190
3.3.7.23	Recovery Down.....	190
3.3.7.24	LUW Conversation Lost .....	191
<b>4</b>	<b>Protocol Examples .....</b>	<b>192</b>
4.1	LU Name Pair Configuration Scenario .....	192
4.1.1	Configuring an LU Name Pair .....	192
4.1.2	Deleting an LU Name Pair .....	194
4.2	Registering as the Recovery Process for an LU Name Pair Scenario .....	195
4.2.1	Registering the Recovery Process .....	195
4.2.2	Unregistering the Recovery Process .....	197
4.3	Performing Cold Recovery for an LU Name Pair Scenario .....	197
4.3.1	Performing Cold Recovery .....	197
4.4	Enlisting in an OleTx Transaction as an LU 6.2 Implementation Scenario .....	201
4.4.1	Enlisting an LUW on an OleTx Transaction .....	202
4.4.2	Participating in Two Phase Commit .....	204
4.5	Performing Warm Recovery for an LU Name Pair Scenario .....	206
4.5.1	Performing Warm Recovery .....	206
<b>5</b>	<b>Security .....</b>	<b>214</b>
5.1	Security Considerations for Implementers .....	214
<b>6</b>	<b>Appendix A: Windows Behavior .....</b>	<b>215</b>
<b>7</b>	<b>Index.....</b>	<b>216</b>

# 1 Introduction

This document specifies the MSDTC Connection Manager: OleTx Transaction Protocol Logical Unit Mainframe Extension, which provides **transaction** processing support to implementations of **LU type 6.2 (LU 6.2)**.

## 1.1 Glossary

The following terms are defined in [\[MS-GLOS\]](#):

**Application**  
**Atomic Transaction**  
**Connection**  
**Globally Unique Identifier (GUID)**  
**Phase One**  
**Phase Two**  
**Recovery**  
**Subordinate Transaction Manager**  
**Superior Transaction Manager**  
**Transaction**  
**Transaction Identifier**  
**Transaction Manager (TM)**  
**Two-Phase Commit**

The following terms are defined in [\[MS-DTCO\]](#):

**Active Phase**  
**Enlistment**  
**In Doubt Outcome**  
**Message Tag (MTAG)**  
**Outcome**  
**Participant**  
**Phase One Enlistment**  
**Resource Manager (RM)**  
**Transient Failure**  
**Work**

The following terms are specific to this document:

**Compare States:** In **LU 6.2**, **Compare States** messages are sent from one **LU** to another to convey information about the state of a **logical unit of work**. For a more complete definition, see [\[SNAFormat\]](#).

**Conversation:** In **LU 6.2**, **conversations** connect **transaction programs**, and are used by the **transaction programs** to transfer messages. For a more complete definition, see [\[LU62Peer\]](#).

**Exchange Log Name (XLN):** In **LU 6.2**, **Exchange Log Name** messages are sent from one **LU** to another to convey information about the state of a **log**, such as log names and **log status**. For a more complete definition, see [\[SNAFormat\]](#).

**Heuristic Abort Outcome:** An **outcome** of an **atomic transaction** that indicates that a **transaction manager** has autonomously made an Abort Outcome decision. For a more complete definition, see [\[LU62SPS\]](#).

**Heuristic Commit Outcome:** An **outcome** of an **atomic transaction** that indicates that a **transaction manager** has autonomously made a Commit Outcome decision. For a more complete definition, see [\[LU62SPS\]](#).

**Heuristic Mixed Outcome:** An **outcome** of an **atomic transaction** that indicates that a **participant** has autonomously decided the **outcome**, and the decision is not consistent with the **outcome** decision made by other **participants**. For a more complete definition, see [\[LU62SPS\]](#).

**Local Log Name:** A log name that identifies a **log** held by a **local LU**.

**Local LU:** An [LU 6.2 Implementation](#) that uses the protocol specified in this document to communicate with a **transaction manager**.

**Log:** A durable store used to maintain **transaction** state.

**Log Status:** In **LU 6.2**, the status of a **log** may be either Cold or Warm. A **log** whose status is Cold contains no **transaction** state. A **log** whose status is Warm may contain **transaction** state.

**Log Status Cold:** A **log status** value of Cold.

**Log Status Warm:** A **log status** of Warm.

**Logical Unit (LU):** In **Systems Network Architecture**, a **logical unit** is an addressable network element which serves as an access point to the network for programs and users, allowing them to access resources and communicate with other programs and users. For a more complete definition, see [\[SNA\]](#).

**Logical Unit of Work (LUW):** In **LU 6.2**, the **transaction programs** divide the distributed **transaction** into **logical units of work**, delimited by Sync Points, to which all **participants** attempt to synchronize their state. For a more complete definition, see [\[LU62Peer\]](#).

**LU Name:** Used to refer to an **LU**, for example, by a **transaction program**. It is associated with the **LU** through the configuration of the **LU** implementation. For a more complete definition, see [\[SNA\]](#).

**LU Name Pair:** A pair of **LU Names**, one being the name of a **local LU**, and the other being the name of a **remote LU**.

**LU Type 6.2 (LU 6.2):** A type of **logical unit** designed to provide support for two or more distributed **application** programs cooperating to carry out some **work**. All communication provided by **LU 6.2** is program-to-program. For a more complete definition, see [\[LU62Peer\]](#).

**LU 6.2 Subordinate Enlistment:** The **enlistment** of a **logical unit of work** on an existing **transaction**.

**LU Identifier:** An identifier for a **logical unit of work**.

**Recovery Sequence Number:** A sequence number used to demarcate sequences of **recovery** protocol messages to make it possible to detect obsolete **recovery** protocol messages.

**Remote Log Name:** A log name that identifies a **log** held by a **remote LU**.

**Remote LU:** An **LU 6.2 Implementation** that communicates with the **local LU**, but not making use of the protocol specified in this document.

**Session:** In **LU 6.2**, a **session** is a **connection** between **LUs** that can be used by a succession of **conversations**. A given pair of **LU 6.2s** may be connected by multiple **sessions**. For a more complete definition, see [\[LU62Peer\]](#).

**Sync Point Processing:** In **LU 6.2**, a distributed error recovery function that allows **transaction programs** to coordinate error **recovery** and maintain consistency between distributed resources. For a more complete definition, see [\[SNA\]](#).

**Sync Point Services (SPS):** In **LU 6.2**, the component of the **LU** that provides support for sync points. For a description of the **Sync Point Services** architecture, see [\[LU62SPS\]](#).

**Systems Network Architecture (SNA):** A data communications architecture defined by IBM. For a technical overview, see [\[SNA\]](#).

**Transaction Program:** In **Systems Network Architecture**, the direct user of an **LU 6.2**. For a more complete definition, see [\[LU62Peer\]](#).

**MAY, SHOULD, MUST, SHOULD NOT, MUST NOT:** These terms (in all caps) are used as described in [\[RFC2119\]](#). All statements of optional behavior use either MAY, SHOULD, or SHOULD NOT.

## 1.2 References

### 1.2.1 Normative References

We conduct frequent surveys of the normative references to assure their continued availability. If you have any issue with finding a normative reference, please contact [dochelp@microsoft.com](mailto:dochelp@microsoft.com). We will assist you in finding the relevant information. Please check the archive site, <http://msdn2.microsoft.com/en-us/library/E4BD6494-06AD-4aed-9823-445E921C9624>, as an additional source.

[LU62Peer] IBM Corporation, "SNA LU 6.2 Peer Protocols SC31-6808-02", October 1996, <http://www.elink.ibm.link.ibm.com/publications/servlet/pbi.wss?CTY=US&FNC=SRX&PBL=SC31-6808-02>

[LU62Verb] IBM Corporation, "SNA Transaction Programmer's Reference Manual for LU Type 6.2 GC30-3084-05", November 1993, <http://www.elink.ibm.link.ibm.com/public/applications/publications/cgibin/pbi.cgi?CTY=US&FNC=SRX&PBL=GC30-3084-05>

[LU62SPS] IBM Corporation, "SNA Sync Point Services Architecture References SC31-8134-00", August 1994, <http://www.elink.ibm.link.ibm.com/public/applications/publications/cgibin/pbi.cgi?CTY=US&FNC=SRX&PBL=SC31-8134-00>

[MS-CMP] Microsoft Corporation, "[MSDTC Connection Manager: OleTx Multiplexing Protocol Specification](#)", July 2007.

[MS-CMPO] Microsoft Corporation, "[MSDTC Connection Manager: OleTx Transports Protocol Specification](#)", July 2007.

[MS-DTCO] Microsoft Corporation, "[MSDTC Connection Manager: OleTx Transaction Protocol Specification](#)", July 2007.

[MS-DTYP] Microsoft Corporation, "[Windows Data Types](#)", January 2007.

[MS-GLOS] Microsoft Corporation, "[Windows Protocols Master Glossary](#)", March 2007.

[RFC2119] Bradner, S., "Key words for use in RFCs to Indicate Requirement Levels", BCP 14, RFC 2119, March 1997, <http://www.ietf.org/rfc/rfc2119.txt>

[SNA] IBM Corporation, "SNA Technical Overview GC30-3073-04", December 1993, <http://www.elink.ibm.link.ibm.com/publications/servlet/pbi.wss?CTY=US&FNC=SRX&PBL=GC30-3073-04>

## 1.2.2 Informative References

[SNAFormat] IBM Corporation, "Systems Network Architecture Formats GA27-3136-18", July 1999, <https://www-900.ibm.com/cn/support/library/sw/download/snafmt.pdf>

## 1.3 Protocol Overview (Synopsis)

This document specifies the MSDTC Connection Manager: OleTx Transaction Protocol Logical Unit Mainframe Extension, which provides transactional support to implementations of LU 6.2. The protocol is used between an implementation of LU 6.2 and a **transaction manager**, and extends the [MSDTC Connection Manager: OleTx Transaction Protocol](#) as specified in [MS-DTCO].

An [LU 6.2 Implementation](#) can use the protocol to delegate many of its responsibilities for the transactional features of **logical units of work** to a transaction manager. This reduces the amount of **work** necessary to implement LU 6.2. A transaction manager that implements this protocol provides two main areas of support. First, it supports the **enlistment** of a logical unit of work in, and its completion as part of, an **atomic transaction**. Second, it supports **recovery** after a **transient failure** that affects connectivity between a **local LU** and a **remote LU**, or between the local LU and a transaction manager.

The following sections describe:

- The scenarios that this protocol is intended to support.
- The distinct roles, additional to those specified in [MS-DTCO], that are played by **participants** in these scenarios.

### 1.3.1 Scenarios

The diagram below shows some of the components involved in typical usage scenarios for the MSDTC Connection Manager: OleTx Transaction Protocol Logical Unit Mainframe Extension.

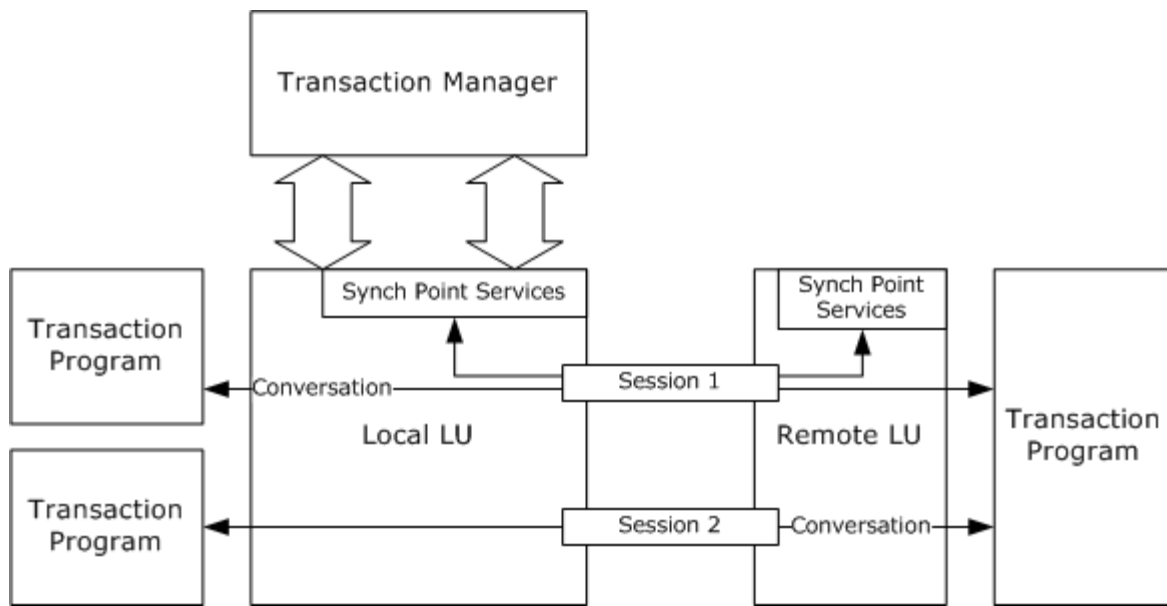
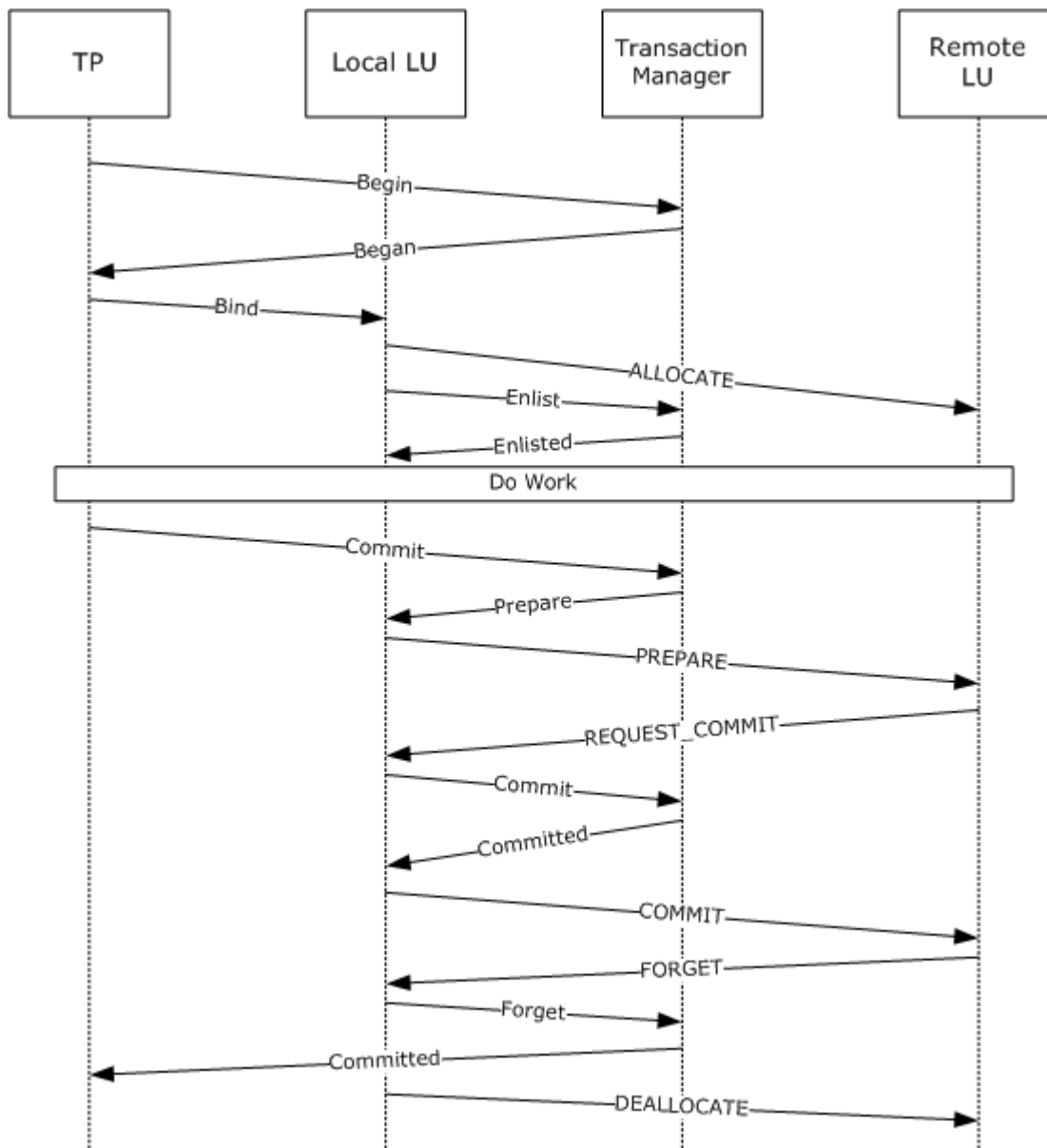

**Figure 1: Components typically used for this protocol**

The following sections illustrate the interactions that take place between these components in a common scenario drawn from each of the two main areas of support provided to [LU 6.2 Implementations](#) by this protocol.

### 1.3.1.1 Enlistment and Completion

The sequence following diagram is a schematic of the interactions that take place between a **transaction program**, a local LU, a transaction manager, and a remote LU when a logical unit of work is enlisted on a transaction and the transaction is completed.



**Figure 2: MS-DTCLU enlistment**

All the exchanges depicted are notional, and are not intended to provide an accurate representation of any concrete protocol. The protocols involved are specified as follows:

- The protocol between the local LU and the transaction manager is specified in sections [1.3.2.2.1](#) and [3.3](#).
- The protocol between the transaction program and the transaction manager is specified in [\[MS-DTCO\]](#). The transaction program plays the role of **application**, as specified in that document.
- The protocol between the local LU and the remote LU is specified in [\[LU62Peer\]](#).

- The protocol between the transaction program and the Local LU is specified in [\[LU62Verb\]](#).

The general pattern is that of the Two Phase Commit protocol described in [MS-DTCO]. A major difference is that the transaction manager does not communicate directly with all the participants in the transaction. In particular, work performed by a transaction program that uses the remote LU is coordinated only indirectly, via the protocol between the local LU and the remote LU.

Note that the protocol specified in this document is applicable only where the local LU initiates the logical unit of work.

Note also that although the role played by the local LU is broadly similar to that of a **resource manager**, it does not correspond exactly with any of the roles specified by [MS-DTCO]. As a consequence, this document specifies an additional role, [LU 6.2 Implementation](#), in section [1.3.2.1](#).

### 1.3.1.2 Transaction Recovery

The atomicity property of a transaction guarantees that all participants in the transaction receive the same **outcome**. In order to honor this guarantee, transaction managers have to be capable of recovering from transient failures.

After a transient failure, the transaction manager re-establishes connectivity with the local LU, if lost, and participates in the re-establishment of consistent state at the local and remote LUs.

The sequence diagram below is a schematic of the interactions that take place between **Sync Point Services (SPS)** in a remote LU, a local LU, SPS in a local LU, and a transaction program during recovery initiated by a remote LU.

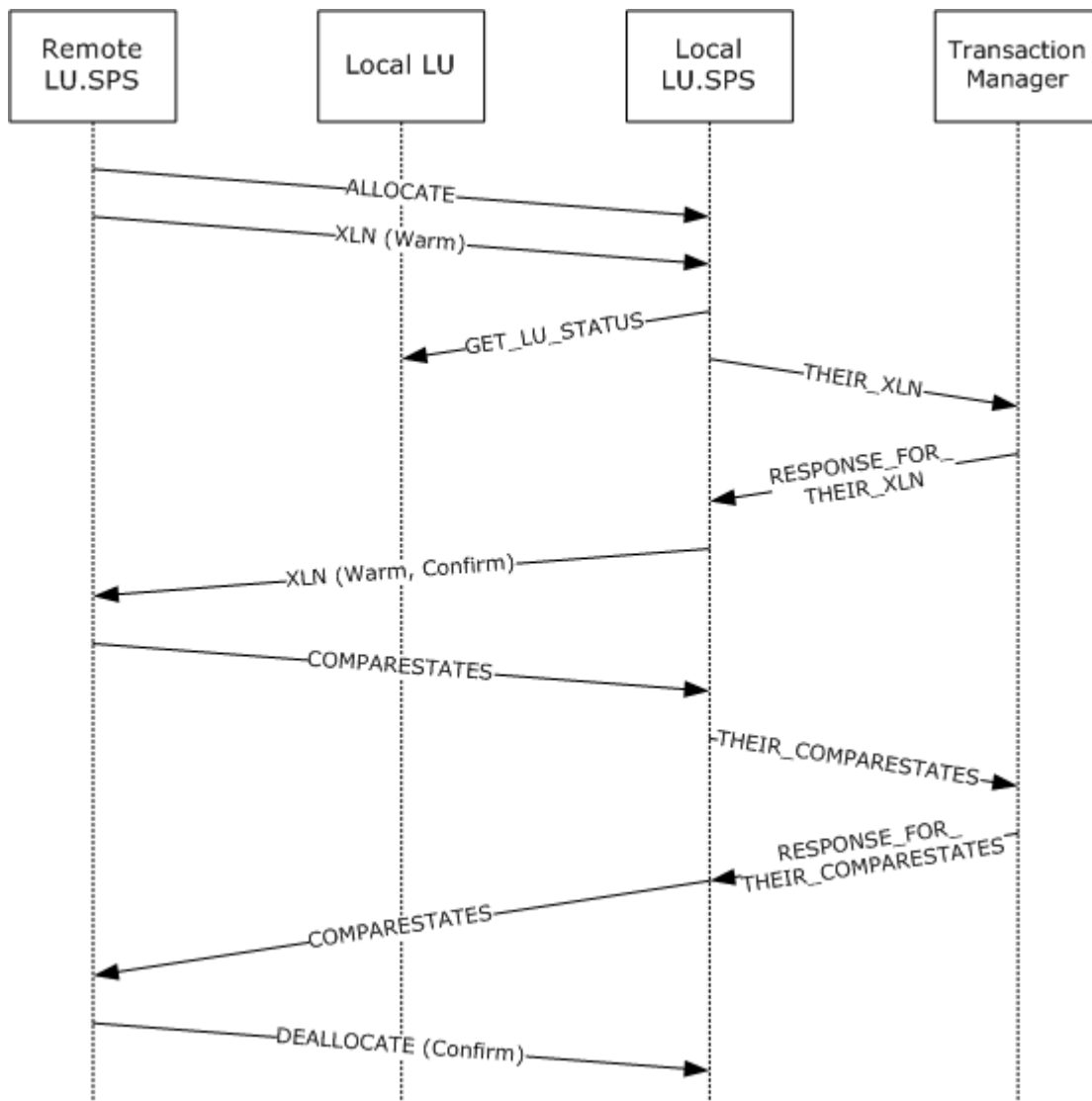

**Figure 3: MS-DTCLU recovery**

All the exchanges depicted are notional, and are not intended to provide an accurate representation of any concrete protocol. The protocols involved are specified as follows:

- The protocol between Local LU.SPS and the transaction manager is specified in sections [1.3.2.2.1](#) and [3.3](#).
- The protocol between the Local LU.SPS and the Remote LU.SPS is specified in [\[LU62SPS\]](#).

The intent of these interactions is similar to that of the recovery protocol between a **subordinate transaction manager** and a **superior transaction manager** as specified in [\[MS-DTCO\]](#). However, the role played by Local LU.SPS does not correspond exactly with any of the roles as specified in [\[MS-DTCO\]](#). As a consequence, this document specifies an additional role, [LU 6.2 Implementation](#), in section [1.3.2.1](#).

## 1.3.2 Transaction Roles

This protocol specifies an additional role, the [LU 6.2 Implementation](#), and extends the transaction manager role as specified in [\[MS-DTCO\]](#). These roles are described in the following sections.

### 1.3.2.1 LU 6.2 Implementation Role

The LU 6.2 Implementation role is performed by an implementation of LU 6.2, and is typically responsible for performing the following tasks.

- **LU Name Pair** management.
- Enlisting a logical unit of work (LUW) on an existing transaction as a Phase One and **Phase Two** participant.
- Participating in a **Two-Phase Commit** coordinated by a transaction manager, and mapping to and from the related LU 6.2 protocol.
- Participating in recovery initiated by a transaction manager.
- Notifying a transaction manager of recovery initiated by a remote LU, and participating in that process.

### 1.3.2.2 Transaction Manager Role

This document specifies the following facet, in addition to those specified in [\[MS-DTCO\]](#).

#### 1.3.2.2.1 Transaction Manager Communicating with an LU 6.2 Implementation Facet

The Transaction Manager Communicating with an LU 6.2 Implementation Facet provides the following services to an [LU 6.2 Implementation](#).

- Enlistment of a logical unit of work on a transaction as a Phase One participant.
- Phase one and Phase Two notifications inside the Two-Phase Commit Protocol.
- LU Name Pair management.
- Registration of a recovery process for an [LU 6.2 Implementation](#).
- Recovery and outcome notification for logical units of work enlisted on a transaction.

## 1.4 Relationship to Other Protocols

This protocol extends the protocol specified in [\[MS-DTCO\]](#). The following diagram illustrates the protocol layering for this protocol.

MS-DTCLU
MS-DTCO
MS-CMP
MS-CMPO

**Figure 4: Protocols layering for MS-DTCLU**

## 1.5 Prerequisites/Preconditions

This protocol requires that all participating roles possess implementations of the MSDTC Connection Manager: OleTx Transports Protocol (as specified in [\[MS-CMPO\]](#)) and the [MSDTC Connection Manager: OleTx Multiplexing Protocol](#), as specified in [MS-CMP]. This protocol also requires that an implementation of the [MSDTC Connection Manager: OleTx Transaction Protocol](#) (as specified in [MS-DTCO]) is accessible using the protocols specified in [MS-CMPO] and [MS-CMP].

## 1.6 Applicability Statement

This protocol applies to scenarios where an [LU 6.2 Implementation](#) provides support for **Sync Point Processing**, and an implementation of the protocol specified in [\[MS-DTCO\]](#) is available. It supports the coordination of LU 6.2 logical units of work with atomic transactions, and recovery from transient failure.

This protocol requires network topologies where the MSDTC Connection Manager: OleTx Transports Protocol (as specified in [\[MS-CMPO\]](#)) and the [MSDTC Connection Manager: OleTx Multiplexing Protocol](#) (as specified in [MS-CMP]) constitute a viable network transport for establishing many short-lived **connection** exchanges that accomplish specific tasks.

## 1.7 Versioning and Capability Negotiation

This section specifies the versioning and capability aspects of this protocol.

All of the versioning, versioning negotiation, and capability negotiation mechanisms (as specified in [\[MS-DTCO\]](#) section 1.7) are applicable to this protocol.

However, the protocol specified in this document is not version specific, and its capabilities are not negotiable. Thus, none of these mechanisms are used by this protocol.

## 1.8 Vendor-Extensible Fields

This protocol has no vendor-extensible fields.

## 1.9 Standards Assignments

This protocol has no standards assignments.

## 2 Messages

The following sections specify how MSDTC Connection Manager: OleTx Transaction Protocol Logical Unit Mainframe Extension messages are transported. These sections also define how this protocol maps over lower-layer protocols, and they also define the syntax for the messages that are used by this protocol.

### 2.1 Transport

An implementation of this protocol uses the transport infrastructure provided by the underlying implementation of the [MSDTC Connection Manager: OleTx Transaction Protocol](#), as specified in [MS-DTCO]. Because this protocol uses the transport infrastructure provided by the MSDTC Connection Manager: OleTx Transaction Protocol, the set of requirements specified in [\[MS-DTCO\]](#) section 2.1 MUST also apply to this protocol.

### 2.2 Message Syntax

#### 2.2.1 Common Structures

##### 2.2.1.1 MESSAGE\_PACKET

The MESSAGE\_PACKET structure defines the initial message fields that are contained by all **message tags (MTAGs)** in this protocol, as specified in [\[MS-CMP\]](#) section 2.2.2.

0	1	2	3	4	5	6	7	8	9	10	11	12	13	14	15	16	17	18	19	20	21	22	23	24	25	26	27	28	29	30	31
MsgTag																															
fIsMaster																															
dwConnectionId																															
dwUserMsgType																															
dwcbVarLenData																															
dwReserved1																															

**MsgTag (4 bytes):** A 4-byte integer value that describes the OLE transaction message type.

For all uses in this document, this value MUST be MTAG\_USER\_MESSAGE, as specified in [\[MS-CMP\]](#) section 2.2.8.

**fIsMaster (4 bytes):** The value that indicates the direction of the message in the **conversation**.

This value MUST be one of the following values.

Value	Meaning
0x00000000	The message is sent by the party that accepted the connection.
0x00000001	The message is sent by the party that initiated the connection.

**dwConnectionId (4 bytes):** An integer value that MUST contain the unique identifier for the associated connection.

**dwUserMsgType (4 bytes):** This field contains the message type identifier. Each MTAG that is defined in this section MUST specify a distinct value for this field for a specified **connection type**.

**dwcbVarLenData (4 bytes):** An unsigned integer value that MUST contain the size, in bytes, of the message buffer that contains the MESSAGE\_HEADER structure, minus the size, in bytes, of the MESSAGE\_HEADER structure itself.

**dwReserved1 (4 bytes):** Reserved. This value MUST be set to an implementation-specific value and MUST be ignored on receipt. [<1>](#)

### 2.2.1.2 DTCLU\_VARLEN\_BYTEARRAY

The DTCLU\_VARLEN\_BYTEARRAY structure is used to represent a variable-length byte array.

0	1	2	3	4	5	6	7	8	9	10	11	12	13	14	15	16	17	18	19	20	21	22	23	24	25	26	27	28	29	30	31
cbLength																															
rgbBlob (variable)																															
...																															

**cbLength (4 bytes):** A 32-bit unsigned integer that MUST contain the number of bytes in the **rgbBlob** field.

**rgbBlob (variable):** This field contains the byte array. This field MUST be a number of bytes equal to the value of **cbLength**. If **cbLength** is 0, this field MUST NOT be present.

## 2.2.2 Transaction Enumerations

### 2.2.2.1 DTCLUCOMPARESTATE

The **DTCLUCOMPARESTATE** enumeration defines the status values for a logical unit of work.

```
typedef enum
{
    DTCLUCOMPARESTATE_COMMITTED = 1,
    DTCLUCOMPARESTATE_HEURISTICCOMMITTED = 2,
    DTCLUCOMPARESTATE_HEURISTICMIXED = 3,
    DTCLUCOMPARESTATE_HEURISTICRESET = 4,
    DTCLUCOMPARESTATE_INDOUBT = 5,
```

```

    DTCLUCOMPARESTATE_RESET = 6
} DTCLUCOMPARESTATE;

```

**DTCLUCOMPARESTATE\_COMMITTED:** The outcome of a transaction is a commit outcome.

**DTCLUCOMPARESTATE\_HEURISTICCOMMITTED:** The outcome of a transaction is a **heuristic commit outcome**.

**DTCLUCOMPARESTATE\_HEURISTICMIXED:** The outcome of a transaction is a **heuristic mixed outcome**.

**DTCLUCOMPARESTATE\_HEURISTICRESET:** The outcome of a transaction is a **heuristic abort outcome**.

**DTCLUCOMPARESTATE\_INDOUBT:** The outcome of a transaction is an **in doubt outcome**.

**DTCLUCOMPARESTATE\_RESET:** The outcome of a transaction is an abort outcome.

### 2.2.2.2 DTCLUCOMPARESTATESCONFIRMATION

The **DTCLUCOMPARESTATESCONFIRMATION** enumeration defines the completion status values for a comparison of the LUW state between a local LU and remote LU during recovery.

```

typedef enum
{
    DTCLUCOMPARESTATESCONFIRMATION_CONFIRM = 1,
    DTCLUCOMPARESTATESCONFIRMATION_PROTOCOL = 2
} DTCLUCOMPARESTATESCONFIRMATION;

```

**DTCLUCOMPARESTATESCONFIRMATION\_CONFIRM:** The LUW state supplied by a remote LU matches the local LU LUW state held by a transaction manager and recovery is complete.

**DTCLUCOMPARESTATESCONFIRMATION\_PROTOCOL:** The LUW state supplied by a remote LU does not match the local LU LUW state held by a transaction manager.

### 2.2.2.3 DTCLUCOMPARESTATESERROR

The **DTCLUCOMPARESTATESERROR** enumeration defines the error status values for a comparison of the state of an LUW between a local LU and remote LU during recovery.

```

typedef enum
{
    DTCLUCOMPARESTATESERROR_PROTOCOL = 1
} DTCLUCOMPARESTATESERROR;

```

**DTCLUCOMPARESTATESERROR\_PROTOCOL:** A protocol error occurred.

### 2.2.2.4 DTCLUXLN

The **DTCLUXLN** enumeration defines the log status values used in an exchange of state information between a remote LU and a local LU.

```
typedef enum
{
    DTCLUXLN_COLD = 1,
    DTCLUXLN_WARM = 2
} DTCLUXLN;
```

**DTCLUXLN\_COLD:** The **log status** of an **LU** is **Log Status Cold**.

**DTCLUXLN\_WARM:** The log status of an LU is **Log Status Warm**.

### 2.2.2.5 DTCLUXLNCONFIRMATION

The **DTCLUXLNCONFIRMATION** enumeration defines the completion status values for an exchange of **Exchange Log Name (XLN)** messages with a remote LU.

```
typedef enum
{
    DTCLUXLNCONFIRMATION_CONFIRM = 1,
    DTCLUXLNCONFIRMATION_LOGNAMEMISMATCH = 2,
    DTCLUXLNCONFIRMATION_COLDWARMISMATCH = 3,
    DTCLUXLNCONFIRMATION_OBSOLETE = 4
} DTCLUXLNCONFIRMATION;
```

**DTCLUXLNCONFIRMATION\_CONFIRM:** No inconsistencies were detected between the remote LU state and the local LU state held by a transaction manager.

**DTCLUXLNCONFIRMATION\_LOGNAMEMISMATCH:** The **remote log name** supplied by the remote LU does not match the remote log name at the local LU held by a transaction manager.

**DTCLUXLNCONFIRMATION\_COLDWARMISMATCH:** The log status of the remote LU (as supplied by the remote LU) is Log Status Cold, and the log status of the local LU held by a transaction manager is Log Status Warm.

**DTCLUXLNCONFIRMATION\_OBSOLETE:** The exchange of Exchange Log Names has been invalidated, for example, because the **recovery sequence number** has been incremented since the exchange began.

### 2.2.2.6 DTCLUXLNERROR

The **DTCLUXLNERROR** enumeration defines the error status values for an exchange of Exchange Log Name messages with a remote LU.

```
typedef enum
{
    DTCLUXLNERROR_PROTOCOL = 1,
    DTCLUXLNERROR_LOGNAMEMISMATCH = 2,
    DTCLUXLNERROR_COLDWARMISMATCH = 3
} DTCLUXLNERROR;
```

**DTCLUXLNERROR\_PROTOCOL:** A protocol error occurred.

**DTCLUXLNERROR\_LOGNAMEMISMATCH:** The **local log name** supplied by a remote LU does not match the local log name at the local log name local LU held by a transaction manager, or the remote log name supplied by a remote LU does not match the remote log name at the local LU held by a transaction manager.

**DTCLUXLNERROR\_COLDWARMMISMATCH:** The log status of the remote LU supplied by a remote LU is Log Status Cold, and the log status of the local LU held by a transaction manager is Log Status Warm; or the log status of the remote LU supplied by a remote LU is Log Status Warm, and the log status of the local LU held by a transaction manager is Log Status Cold.

### 2.2.2.7 DTCLUCOMPARESTATESRESPONSE

The **DTCLUCOMPARESTATESRESPONSE** enumeration defines the completion status of an exchange of LUW state information between a local LU and a remote LU during recovery.

```
typedef enum
{
    DTCLUCOMPARESTATESRESPONSE_OK = 1,
    DTCLUCOMPARESTATESRESPONSE_PROTOCOL = 2
} DTCLUCOMPARESTATESRESPONSE;
```

**DTCLUCOMPARESTATESRESPONSE\_OK:** The LUW state supplied by a remote LU matches the LUW state held for a local LU by a transaction manager.

**DTCLUCOMPARESTATESRESPONSE\_PROTOCOL:** The LUW state supplied by a remote LU does not match the LUW state held for a local LU by a transaction manager.

### 2.2.2.8 DTCLUXLNRESPONSE

The **DTCLUXLNRESPONSE** enumeration defines the completion status of an exchange of Exchange Log Name messages with a remote LU.

```
typedef enum
{
    DTCLUXLNRESPONSE_OK_SENDOURXLNBACK = 1,
    DTCLUXLNRESPONSE_OK_SENDCONFIRMATION = 2,
    DTCLUXLNRESPONSE_LOGNAMEMISMATCH = 3,
    DTCLUXLNRESPONSE_COLDWARMMISMATCH = 4
} DTCLUXLNRESPONSE;
```

**DTCLUXLNRESPONSE\_OK\_SENDOURXLNBACK:** No inconsistencies were detected between the remote LU state and the local LU state held by the transaction manager, and the remote LU has not supplied the local log name.

**DTCLUXLNRESPONSE\_OK\_SENDCONFIRMATION:** No inconsistencies were detected between the remote LU state and the local LU state held by the transaction manager.

**DTCLUXLNRESPONSE\_LOGNAMEMISMATCH:** The remote log name supplied by the remote LU does not match the remote log name at the local LU held by the transaction manager; or the local log name supplied by the remote LU does not match the local log name held by the transaction manager.

**DTCLUXLNRESPONSE\_COLDWARMISMATCH:** The remote LU's log status supplied by the remote LU is Log Status Cold, and the local LU's log status held by the transaction manager is Log Status Warm.

## 2.2.3 Connection Types Relevant to LU 6.2

### 2.2.3.1 CONNTYPE\_TXUSER\_DTCLUCONFIGURE

This connection type is used to manage a set of LU Name Pairs held by a transaction manager.

The use of CONNTYPE\_TXUSER\_DTCLUCONFIGURE as an initiator is specified in section [3.2.5.1](#), and as an acceptor is specified section [3.3.5.2](#).

#### 2.2.3.1.1 TXUSER\_DTCLURMCONFIGURE\_MTAG\_ADD

This message is sent by an [LU 6.2 Implementation](#) to request the addition of an LU Name Pair to the set of LU Name Pairs held by a transaction manager.

0	1	2	3	4	5	6	7	8	9	10	11	12	13	14	15	16	17	18	19	20	21	22	23	24	25	26	27	28	29	30	31
MsgHeader																															
...																															
...																															
...																															
...																															
...																															
LuNamePair (variable)																															
...																															

**MsgHeader (24 bytes):** This field MUST contain a [MESSAGE PACKET](#) structure.

- The value of the **dwUserMsgType** field MUST be 0x00004201.
- The value of the **dwcbVarLenData** field MUST be at least 4.

**LuNamePair (variable):** This field MUST contain a [DTCLU VARLEN BYTEARRAY](#) structure that identifies an LU Name Pair. If **cbLength** is not a multiple of 4, the end of the field MUST be padded to the next 4-byte boundar, and any padding bytes MUST be set to an implementation-specific value, and MUST be ignored on receipt.

### 2.2.3.1.2 TXUSER\_DTCLURMCONFIGURE\_MTAG\_DELETE

This message is sent by an [LU 6.2 Implementation](#) to request the deletion of an LU Name Pair from the set of LU Name Pairs held by a transaction manager.

0	1	2	3	4	5	6	7	8	9	10	11	12	13	14	15	16	17	18	19	20	21	22	23	24	25	26	27	28	29	30	31
MsgHeader																															
...																															
...																															
...																															
...																															
...																															
LuNamePair (variable)																															
...																															

**MsgHeader (24 bytes):** This field MUST contain a [MESSAGE PACKET](#) structure.

- The value of the **dwUserMsgType** field MUST be 0x00004202.
- The value of the **dwcbVarLenData** field MUST be at least 4.

**LuNamePair (variable):** This field MUST contain a [DTCLU VARLEN BYTEARRAY](#) structure that identifies an LU Name Pair. If **cbLength** is not a multiple of 4, the end of the field MUST be padded to the next 4-byte boundary and any padding bytes MUST be set to an implementation-specific value, and MUST be ignored on receipt.

### 2.2.3.1.3 TXUSER\_DTCLURMCONFIGURE\_MTAG\_REQUEST\_COMPLETED

This message is sent by a transaction manager to indicate that an LU Name Pair has been successfully added to or removed from a set of LU Name Pairs held by a transaction manager.

0	1	2	3	4	5	6	7	8	9	10	11	12	13	14	15	16	17	18	19	20	21	22	23	24	25	26	27	28	29	30	31
MsgHeader																															
...																															
...																															
...																															
...																															
...																															

**MsgHeader (24 bytes):** This field MUST contain a [MESSAGE\\_PACKET](#) structure.

- The value of the **dwUserMsgType** field MUST be 0x00004203.
- The value of the **dwcbVarLenData** field MUST be 0.

#### 2.2.3.1.4 TXUSER\_DTCLURMCONFIGURE\_MTAG\_ADD\_DUPLICATE

This message is sent by a transaction manager to indicate that an LU Name Pair is already a member of the set of LU Name Pairs held by a transaction manager, and therefore cannot be added.

0	1	2	3	4	5	6	7	8	9	10	11	12	13	14	15	16	17	18	19	20	21	22	23	24	25	26	27	28	29	30	31
MsgHeader																															
...																															
...																															
...																															
...																															
...																															

**MsgHeader (24 bytes):** This field MUST contain a [MESSAGE\\_PACKET](#) structure.

- The value of the **dwUserMsgType** field MUST be 0x00004204.
- The value of the **dwcbVarLenData** field MUST be 0.

### 2.2.3.1.5 TXUSER\_DTCLURMCONFIGURE\_MTAG\_DELETE\_NOT\_FOUND

This message is sent by a transaction manager to indicate that an LU Name Pair is not a member of the set of LU Name Pairs held by a transaction manager, and therefore cannot be deleted.

0	1	2	3	4	5	6	7	8	9	10	11	12	13	14	15	16	17	18	19	20	21	22	23	24	25	26	27	28	29	30	31
MsgHeader																															
...																															
...																															
...																															
...																															
...																															

**MsgHeader (24 bytes):** This field MUST contain a [MESSAGE PACKET](#) structure.

- The value of the **dwUserMsgType** field MUST be 0x00004205.
- The value of the **dwcbVarLenData** field MUST be 0.

### 2.2.3.1.6 TXUSER\_DTCLURMCONFIGURE\_MTAG\_DELETE\_UNRECOVERED\_TRANS

This message is sent by a transaction manager to indicate that an LU Name Pair cannot be removed from the set of LU Name Pairs because a recovery process is active for a logical unit of work associated with the LU Name Pair.

0	1	2	3	4	5	6	7	8	9	10	11	12	13	14	15	16	17	18	19	20	21	22	23	24	25	26	27	28	29	30	31
MsgHeader																															
...																															
...																															
...																															
...																															
...																															

**MsgHeader (24 bytes):** This field MUST contain a [MESSAGE\\_PACKET](#) structure.

- The value of the **dwUserMsgType** field MUST be 0x00004206.
- The value of the **dwcbVarLenData** field MUST be 0.

#### 2.2.3.1.7 TXUSER\_DTCLURMCONFIGURE\_MTAG\_DELETE\_INUSE

This message is sent by a transaction manager to indicate that an LU Name Pair cannot be removed from the set of LU Name Pairs because a logical unit of work associated with the LU Name Pair is active.

0	1	2	3	4	5	6	7	8	9	10	11	12	13	14	15	16	17	18	19	20	21	22	23	24	25	26	27	28	29	30	31
MsgHeader																															
...																															
...																															
...																															
...																															
...																															

**MsgHeader (24 bytes):** This field MUST contain a [MESSAGE\\_PACKET](#) structure.

- The value of the **dwUserMsgType** field MUST be 0x00004207.

- The value of the **dwcbVarLenData** field MUST be 0.

### 2.2.3.2 CONNTYPE\_TXUSER\_DTCLURMRECOVERY

This connection type is used by an [LU 6.2 Implementation](#) to register as a recovery process with a transaction manager.

The use of CONNTYPE\_TXUSER\_DTCLURMRECOVERY as an initiator is specified in section [3.2.5.2](#), and as an acceptor in section [3.3.5.2](#).

#### 2.2.3.2.1 TXUSER\_DTCLURMRECOVERY\_MTAG\_ATTACH

This message is sent by an [LU 6.2 Implementation](#) to register as a recovery process for logical units of work that involve the logical units identified by the LU Name Pair specified by the request.

0	1	2	3	4	5	6	7	8	9	10	11	12	13	14	15	16	17	18	19	20	21	22	23	24	25	26	27	28	29	30	31
MsgHeader																															
...																															
...																															
...																															
...																															
LuNamePair (variable)																															
...																															

**MsgHeader (24 bytes):** This field MUST contain a [MESSAGE PACKET](#) structure.

- The value of the **dwUserMsgType** field MUST be 0x00004301.
- The value of the **dwcbVarLenData** field MUST be at least 4.

**LuNamePair (variable):** This field MUST contain a [DTCLU VARLEN BYTEARRAY](#) structure that identifies an LU Name Pair. If the value of **cbLength** is not a multiple of 4, the end of the field MUST be padded to the next 4-byte boundary and any padding bytes MUST be set to an implementation-specific value, and MUST be ignored on receipt.

### 2.2.3.2.2 TXUSER\_DTCLURMRECOVERY\_MTAG\_REQUEST\_COMPLETED

This message is sent by a transaction manager to indicate that a request by an [LU 6.2 Implementation](#) to register as a recovery process for logical units of work that involves the logical units identified by the LU Name Pair specified by the request has completed successfully.

0	1	2	3	4	5	6	7	8	9	10	11	12	13	14	15	16	17	18	19	20	21	22	23	24	25	26	27	28	29	30	31
MsgHeader																															
...																															
...																															
...																															
...																															
...																															

**MsgHeader (24 bytes):** This field MUST contain a [MESSAGE PACKET](#) structure.

- The value of the **dwUserMsgType** field MUST be 0x00004303.
- The value of the **dwcbVarLenData** field MUST be 0.

### 2.2.3.2.3 TXUSER\_DTCLURMRECOVERY\_MTAG\_ATTACH\_DUPLICATE

This message is sent by a transaction manager to indicate that a recovery process is already registered for logical units of work that involve the logical units identified by the LU Name Pair specified by the request; therefore, the registration request cannot be completed.

0	1	2	3	4	5	6	7	8	9	10	11	12	13	14	15	16	17	18	19	20	21	22	23	24	25	26	27	28	29	30	31
MsgHeader																															
...																															
...																															
...																															
...																															
...																															

**MsgHeader (24 bytes):** This field MUST contain a [MESSAGE\\_PACKET](#) structure.

- The value of the **dwUserMsgType** field MUST be 0x00004304.
- The value of the **dwcbVarLenData** field MUST be 0.

#### 2.2.3.2.4 TXUSER\_DTCLURMRECOVERY\_MTAG\_ATTACH\_NOT\_FOUND

This message is sent by a transaction manager to indicate that the LU Name Pair specified by the request is not a member of the set of LU Name Pairs held by a transaction manager; therefore the registration request cannot be completed.

0	1	2	3	4	5	6	7	8	9	10	11	12	13	14	15	16	17	18	19	20	21	22	23	24	25	26	27	28	29	30	31
MsgHeader																															
...																															
...																															
...																															
...																															
...																															

**MsgHeader (24 bytes):** This field MUST contain a [MESSAGE\\_PACKET](#) structure.

- The value of the **dwUserMsgType** field MUST be 0x00004305.

- The value of the **dwcbVarLenData** field MUST be 0.

### **2.2.3.3 CONNTYPE\_TXUSER\_DTCLURMENLISTMENT**

This connection type is used by an [LU 6.2 Implementation](#) to establish a subordinate enlistment with a transaction manager.

The use of CONNTYPE\_TXUSER\_DTCLURMENLISTMENT as an initiator is specified in section [3.2.5.3](#), and as an acceptor in section [3.3.5.3](#).

#### **2.2.3.3.1 TXUSER\_DTCLURMENLISTMENT\_MTAG\_CREATE**

This message is sent by an [LU 6.2 Implementation](#) to request the creation of an LU 6.2 subordinate enlistment on a transaction managed by a transaction manager.

0	1	2	3	4	5	6	7	8	9	10	11	12	13	14	15	16	17	18	19	20	21	22	23	24	25	26	27	28	29	30	31
MsgHeader																															
...																															
...																															
...																															
...																															
...																															
guidTx																															
...																															
...																															
...																															
LuNamePair (variable)																															
...																															
LuTransId (variable)																															
...																															

**MsgHeader (24 bytes):** This field MUST contain a [MESSAGE\\_PACKET](#) structure.

- The value of the **dwUserMsgType** field MUST be 0x00004101.
- The value of the **dwcbVarLenData** field MUST be at least 24.

**guidTx (16 bytes):** This field MUST contain a **GUID** that specifies the **transaction identifier** for a transaction held by a transaction manager.

**LuNamePair (variable):** This field MUST contain a [DTCLU\\_VARLEN\\_BYTEARRAY](#) structure that identifies an LU Name Pair. If value of **cbLength** is not a multiple of 4, the end of the field MUST be padded to the next 4-byte boundary and any padding bytes MUST be set to an implementation-specific value, and MUST be ignored on receipt.

**LuTransId (variable):** This field MUST contain a DTCLU\_VARLEN\_BYTEARRAY structure that specifies the LUW ID. If the value of **cbLength** is not a multiple of 4, the end of the field MUST be padded to the next 4-byte boundary and any padding bytes MUST be set to an implementation-specific value, and MUST be ignored on receipt.

2.2.3.3.2 TXUSER\_DTCLURMENLISTMENT\_MTAG\_REQUEST\_COMPLETED

This message is sent by a transaction manager to indicate that a request to create an LU 6.2 subordinate enlistment on a transaction managed by a transaction manager was completed successfully.

0	1	2	3	4	5	6	7	8	9	10	11	12	13	14	15	16	17	18	19	20	21	22	23	24	25	26	27	28	29	30	31
MsgHeader																															
...																															
...																															
...																															
...																															
...																															

**MsgHeader (24 bytes):** This field MUST contain a MESSAGE\_PACKET structure.

- The value of the dwUserMsgType field MUST be 0x00004102.
- The value of the dwcbVarLenData field MUST be 0.

2.2.3.3.3 TXUSER\_DTCLURMENLISTMENT\_MTAG\_TO\_DTC\_CONVERSATIONLOST

This message is sent by an LU 6.2 Implementation to indicate that the conversation with a remote LU was lost.

0	1	2	3	4	5	6	7	8	9	10	11	12	13	14	15	16	17	18	19	20	21	22	23	24	25	26	27	28	29	30	31
MsgHeader																															
...																															
...																															
...																															
...																															
...																															

**MsgHeader (24 bytes):** This field MUST contain a [MESSAGE\\_PACKET](#) structure.

- The value of the **dwUserMsgType** field MUST be 0x00004103.
- The value of the **dwcbVarLenData** field MUST be 0.

#### 2.2.3.3.4 TXUSER\_DTCLURMENLISTMENT\_MTAG\_TO\_DTC\_BACKEDOUT

This message is sent by an [LU 6.2 Implementation](#) to acknowledge that the LU 6.2 Implementation has successfully processed a request to abort a logical unit of work and a transaction manager is no longer obligated to retain the outcome of this logical unit of work.

0	1	2	3	4	5	6	7	8	9	10	11	12	13	14	15	16	17	18	19	20	21	22	23	24	25	26	27	28	29	30	31
MsgHeader																															
...																															
...																															
...																															
...																															
...																															

**MsgHeader (24 bytes):** This field MUST contain a [MESSAGE\\_PACKET](#) structure.

- The value of the **dwUserMsgType** field MUST be 0x00004104.

- The value of the **dwcbVarLenData** field MUST be 0.

#### 2.2.3.3.5 TXUSER\_DTCLURMENLISTMENT\_MTAG\_TO\_DTC\_BACKOUT

This message is sent by an [LU 6.2 Implementation](#) to request a transaction manager to abort a logical unit of work.

0	1	2	3	4	5	6	7	8	9	10	11	12	13	14	15	16	17	18	19	20	21	22	23	24	25	26	27	28	29	30	31
MsgHeader																															
...																															
...																															
...																															
...																															
...																															

**MsgHeader (24 bytes):** This field MUST contain a [MESSAGE PACKET](#) structure.

- The value of the **dwUserMsgType** field MUST be 0x00004105.
- The value of the **dwcbVarLenData** field MUST be 0.

#### 2.2.3.3.6 TXUSER\_DTCLURMENLISTMENT\_MTAG\_TO\_DTC\_COMMITTED

This message is sent by an [LU 6.2 Implementation](#) to a transaction manager to indicate that it has successfully committed a logical unit of work.

0	1	2	3	4	5	6	7	8	9	10	11	12	13	14	15	16	17	18	19	20	21	22	23	24	25	26	27	28	29	30	31
MsgHeader																															
...																															
...																															
...																															
...																															
...																															

**MsgHeader (24 bytes):** This field MUST contain a [MESSAGE\\_PACKET](#) structure.

- The value of the **dwUserMsgType** field MUST be 0x00004106.
- The value of the **dwcbVarLenData** field MUST be 0.

#### 2.2.3.3.7 TXUSER\_DTCLURMENLISTMENT\_MTAG\_TO\_DTC\_FORGET

This message is sent by an [LU 6.2 Implementation](#) to a transaction manager to indicate that it has successfully committed a logical unit of work.

0	1	2	3	4	5	6	7	8	9	10	11	12	13	14	15	16	17	18	19	20	21	22	23	24	25	26	27	28	29	30	31
MsgHeader																															
...																															
...																															
...																															
...																															
...																															

**MsgHeader (24 bytes):** This field MUST contain a [MESSAGE\\_PACKET](#) structure.

- The value of the **dwUserMsgType** field MUST be 0x00004107.
- The value of the **dwcbVarLenData** field MUST be 0.

#### 2.2.3.3.8 TXUSER\_DTCLURMENLISTMENT\_MTAG\_TO\_DTC\_REQUESTCOMMIT

This message is sent by an [LU 6.2 Implementation](#) to indicate that it has successfully processed a request to carry out the necessary operations to commit a logical unit of work.

0	1	2	3	4	5	6	7	8	9	10	11	12	13	14	15	16	17	18	19	20	21	22	23	24	25	26	27	28	29	30	31
MsgHeader																															
...																															
...																															
...																															
...																															
...																															

**MsgHeader (24 bytes):** This field MUST contain a [MESSAGE PACKET](#) structure.

- The value of the **dwUserMsgType** field MUST be 0x00004108.
- The value of the **dwcbVarLenData** field MUST be 0.

#### 2.2.3.3.9 TXUSER\_DTCLURMENLISTMENT\_MTAG\_TO\_LU\_BACKEDOUT

This message is sent by a transaction manager to acknowledge that it has successfully processed a request to abort a logical unit of work.

0	1	2	3	4	5	6	7	8	9	10	11	12	13	14	15	16	17	18	19	20	21	22	23	24	25	26	27	28	29	30	31
MsgHeader																															
...																															
...																															
...																															
...																															
...																															

**MsgHeader (24 bytes):** This field MUST contain a [MESSAGE\\_PACKET](#) structure.

- The value of the **dwUserMsgType** field MUST be 0x00004109.
- The value of the **dwcbVarLenData** field MUST be 0.

#### 2.2.3.3.10 TXUSER\_DTCLURMENLISTMENT\_MTAG\_TO\_LU\_BACKOUT

This message is sent by a transaction manager to inform the [LU 6.2 Implementation](#) that a logical unit of work has aborted.

0	1	2	3	4	5	6	7	8	9	10	11	12	13	14	15	16	17	18	19	20	21	22	23	24	25	26	27	28	29	30	31
MsgHeader																															
...																															
...																															
...																															
...																															
...																															

**MsgHeader (24 bytes):** This field MUST contain a [MESSAGE\\_PACKET](#) structure.

- The value of the **dwUserMsgType** field MUST be 0x00004110.
- The value of the **dwcbVarLenData** field MUST be 0.

### 2.2.3.3.11 TXUSER\_DTCLURMENLISTMENT\_MTAG\_TO\_LU\_COMMITTED

This message is sent by a transaction manager to indicate that a logical unit of work was successfully committed.

0	1	2	3	4	5	6	7	8	9	10	11	12	13	14	15	16	17	18	19	20	21	22	23	24	25	26	27	28	29	30	31
MsgHeader																															
...																															
...																															
...																															
...																															
...																															

**MsgHeader (24 bytes):** This field MUST contain a [MESSAGE PACKET](#) structure.

- The value of the **dwUserMsgType** field MUST be 0x00004111.
- The value of the **dwcbVarLenData** field MUST be 0.

### 2.2.3.3.12 TXUSER\_DTCLURMENLISTMENT\_MTAG\_TO\_LU\_PREPARE

This message is sent by a transaction manager to request that the [LU 6.2 Implementation](#) perform the actions that are needed to prepare a logical unit of work to be committed.

0	1	2	3	4	5	6	7	8	9	10	11	12	13	14	15	16	17	18	19	20	21	22	23	24	25	26	27	28	29	30	31
MsgHeader																															
...																															
...																															
...																															
...																															
...																															

**MsgHeader (24 bytes):** This field MUST contain a [MESSAGE\\_PACKET](#) structure.

- The value of the **dwUserMsgType** field MUST be 0x00004113.
- The value of the **dwcbVarLenData** field MUST be 0.

#### 2.2.3.3.13 TXUSER\_DTCLURMENLISTMENT\_MTAG\_CREATE\_TX\_NOT\_FOUND

This message is sent by a transaction manager to indicate that a request to create an LU 6.2 subordinate enlistment failed because the transaction identified by the request is not a member of the set of transactions held by a transaction manager.

0	1	2	3	4	5	6	7	8	9	10	11	12	13	14	15	16	17	18	19	20	21	22	23	24	25	26	27	28	29	30	31
MsgHeader																															
...																															
...																															
...																															
...																															
...																															

**MsgHeader (24 bytes):** This field MUST contain a [MESSAGE\\_PACKET](#) structure.

- The value of the **dwUserMsgType** field MUST be 0x00004116.

- The value of the **dwcbVarLenData** field MUST be 0.

#### 2.2.3.3.14 TXUSER\_DTCLURMENLISTMENT\_MTAG\_CREATE\_TOO\_LATE

This message is sent by a transaction manager to indicate that a request to create an LU 6.2 subordinate enlistment failed because it is too late in the lifetime of the transaction identified by the request.

0	1	2	3	4	5	6	7	8	9	10	11	12	13	14	15	16	17	18	19	20	21	22	23	24	25	26	27	28	29	30	31
MsgHeader																															
...																															
...																															
...																															
...																															
...																															

**MsgHeader (24 bytes):** This field MUST contain a [MESSAGE PACKET](#) structure.

- The value of the **dwUserMsgType** field MUST be 0x00004117.
- The value of the **dwcbVarLenData** field MUST be 0.

#### 2.2.3.3.15 TXUSER\_DTCLURMENLISTMENT\_MTAG\_CREATE\_LOG\_FULL

This message is sent by a transaction manager to indicate that a request to create an LU 6.2 subordinate enlistment failed because insufficient space exists in the local LU recovery log held by a transaction manager to durably log the enlistment.

0	1	2	3	4	5	6	7	8	9	10	11	12	13	14	15	16	17	18	19	20	21	22	23	24	25	26	27	28	29	30	31
MsgHeader																															
...																															
...																															
...																															
...																															
...																															

**MsgHeader (24 bytes):** This field MUST contain a [MESSAGE\\_PACKET](#) structure.

- The value of the **dwUserMsgType** field MUST be 0x00004118.
- The value of the **dwcbVarLenData** field MUST be 0.

#### 2.2.3.3.16 TXUSER\_DTCLURMENLISTMENT\_MTAG\_CREATE\_TOO\_MANY

This message is sent by a transaction manager to indicate that a request to create an LU 6.2 subordinate enlistment failed because the implementation-specific maximum number of enlistments for the transaction managed by a transaction manager has been reached.

0	1	2	3	4	5	6	7	8	9	10	11	12	13	14	15	16	17	18	19	20	21	22	23	24	25	26	27	28	29	30	31
MsgHeader																															
...																															
...																															
...																															
...																															
...																															

**MsgHeader (24 bytes):** This field MUST contain a [MESSAGE\\_PACKET](#) structure.

- The value of the **dwUserMsgType** field MUST be 0x00004119.

- The value of the **dwcbVarLenData** field MUST be 0.

#### 2.2.3.3.17 TXUSER\_DTCLURMENLISTMENT\_MTAG\_CREATE\_LU\_NOT\_FOUND

This message is sent by a transaction manager to indicate that a request to create an LU 6.2 subordinate enlistment failed because the LU Name Pair specified by the request is not a member of the set of LU Name Pairs held by the transaction manager.

0	1	2	3	4	5	6	7	8	9	10	11	12	13	14	15	16	17	18	19	20	21	22	23	24	25	26	27	28	29	30	31
MsgHeader																															
...																															
...																															
...																															
...																															
...																															

**MsgHeader (24 bytes):** This field MUST contain a [MESSAGE PACKET](#) structure.

- The value of the **dwUserMsgType** field MUST be 0x00004120.
- The value of the **dwcbVarLenData** field MUST be 0.

#### 2.2.3.3.18 TXUSER\_DTCLURMENLISTMENT\_MTAG\_UNPLUG

This message is sent by an [LU 6.2 Implementation](#) to a transaction manager to unplug itself from a subordinate enlistment.

0	1	2	3	4	5	6	7	8	9	10	11	12	13	14	15	16	17	18	19	20	21	22	23	24	25	26	27	28	29	30	31
MsgHeader																															
...																															
...																															
...																															
...																															
...																															

**MsgHeader (24 bytes):** This field MUST contain a [MESSAGE\\_PACKET](#) structure.

- The value of the **dwUserMsgType** field MUST be 0x00004122.
- The value of the **dwcbVarLenData** field MUST be 0.

#### 2.2.3.3.19

##### TXUSER\_DTCLURMENLISTMENT\_MTAG\_CREATE\_DUPLICATE\_LU\_TRANSID

This message is sent by a transaction manager to indicate that a request to create an LU 6.2 subordinate enlistment failed because a logical unit of work identified by the LUW ID specified by the request is already associated with the LU Name Pair specified by the request.

0	1	2	3	4	5	6	7	8	9	10	11	12	13	14	15	16	17	18	19	20	21	22	23	24	25	26	27	28	29	30	31
MsgHeader																															
...																															
...																															
...																															
...																															
...																															

**MsgHeader (24 bytes):** This field MUST contain a [MESSAGE\\_PACKET](#) structure.

- The value of the **dwUserMsgType** field MUST be 0x00004123.

- The value of the **dwcbVarLenData** field MUST be 0.

### 2.2.3.3.20

#### TXUSER\_DTCLURMENLISTMENT\_MTAG\_CREATE\_LU\_NO\_RECOVERY\_PROCESS

This message is sent by a transaction manager to indicate that a request to create an LU 6.2 subordinate enlistment failed because there is no recovery process registered for the LU Name Pair specified by the request.

0	1	2	3	4	5	6	7	8	9	10	11	12	13	14	15	16	17	18	19	20	21	22	23	24	25	26	27	28	29	30	31
MsgHeader																															
...																															
...																															
...																															
...																															
...																															

**MsgHeader (24 bytes):** This field MUST contain a [MESSAGE\\_PACKET](#) structure.

- The value of the **dwUserMsgType** field MUST be 0x00004124.
- The value of the **dwcbVarLenData** field MUST be 0.

### 2.2.3.3.21 TXUSER\_DTCLURMENLISTMENT\_MTAG\_CREATE\_LU\_DOWN

This message is sent by a transaction manager to indicate that a request to create an LU 6.2 subordinate enlistment failed because a recovery process must first be performed for the local LUs and remote LUs identified by the LU Name Pair specified by the request.

0	1	2	3	4	5	6	7	8	9	10	11	12	13	14	15	16	17	18	19	20	21	22	23	24	25	26	27	28	29	30	31
MsgHeader																															
...																															
...																															
...																															
...																															
...																															

**MsgHeader (24 bytes):** This field MUST contain a [MESSAGE\\_PACKET](#) structure.

- The value of the **dwUserMsgType** field MUST be 0x00004125.
- The value of the **dwcbVarLenData** field MUST be 0.

#### 2.2.3.3.22 TXUSER\_DTCLURMENLISTMENT\_MTAG\_CREATE\_LU\_RECOVERING

This message is sent by a transaction manager to indicate that a request to create an LU 6.2 subordinate enlistment failed because a recovery process is in progress for the local LUs and remote LUs identified by the LU Name Pair specified by the request.

0	1	2	3	4	5	6	7	8	9	10	11	12	13	14	15	16	17	18	19	20	21	22	23	24	25	26	27	28	29	30	31
MsgHeader																															
...																															
...																															
...																															
...																															
...																															

**MsgHeader (24 bytes):** This field MUST contain a [MESSAGE\\_PACKET](#) structure.

- The value of the **dwUserMsgType** field MUST be 0x00004126.

- The value of the **dwcbVarLenData** field MUST be 0.

### 2.2.3.3.23

#### TXUSER\_DTCLURMENLISTMENT\_MTAG\_CREATE\_LU\_RECOVERY\_MISMATCH

This message is sent by a transaction manager to indicate that a request to create an LU 6.2 subordinate enlistment failed because a recovery process local LUs and remote LUs identified by the LU Name Pair specified by the request detected inconsistencies between the states of the logical units .

0	1	2	3	4	5	6	7	8	9	10	11	12	13	14	15	16	17	18	19	20	21	22	23	24	25	26	27	28	29	30	31
MsgHeader																															
...																															
...																															
...																															
...																															
...																															

**MsgHeader (24 bytes):** This field MUST contain a [MESSAGE PACKET](#) structure.

- The value of the **dwUserMsgType** field MUST be 0x00004127.
- The value of the **dwcbVarLenData** field MUST be 0.

### 2.2.3.4 CONNTYPE\_TXUSER\_DTCLURECOVERYINITIATEDBYDTC

This connection type is used for LU 6.2 recovery work initiated by a transaction manager.

The use of CONNTYPE\_TXUSER\_DTCLURECOVERYINITIATEDBYDTC as an initiator is specified in section [3.2.5.4](#), and as an acceptor in section [3.3.5.4](#).

#### 2.2.3.4.1 TXUSER\_DTCLURECOVERYINITIATEDBYDTC\_MTAG\_GETWORK

This message is sent by an LU 6.2 implementation to query for LU 6.2 recovery work for a pair of logical unit identified by an LU Name Pair.

0	1	2	3	4	5	6	7	8	9	10	11	12	13	14	15	16	17	18	19	20	21	22	23	24	25	26	27	28	29	30	31
MsgHeader																															
...																															
...																															
...																															
...																															
LuNamePair (variable)																															
...																															

**MsgHeader (24 bytes):** This field MUST contain a [MESSAGE PACKET](#) structure.

- The value of the **dwUserMsgType** field MUST be 0x00004401.
- The value of the **dwcbVarLenData** field MUST be at least 4.

**LuNamePair (variable):** This field MUST contain a [DTCLU VARLEN BYTEARRAY](#) structure that identifies an LU Name Pair. If the value of **cbLength** is not a multiple of 4, the end of the field MUST be padded to the next 4-byte boundary and any padding bytes MUST be set to an implementation-specific value, and MUST be ignored on receipt.

#### 2.2.3.4.2

##### **TXUSER\_DTCLURECOVERYINITIATEDBYDTC\_MTAG\_GETWORK\_NOT\_FOUND**

This message is sent by a transaction manager to indicate that a query for LU 6.2 recovery work failed because the LU Name Pair specified by the query is not a member of the set of LU Name Pairs held by the transaction manager.

0	1	2	3	4	5	6	7	8	9	10	11	12	13	14	15	16	17	18	19	20	21	22	23	24	25	26	27	28	29	30	31
MsgHeader																															
...																															
...																															
...																															
...																															
...																															

**MsgHeader (24 bytes):** This field MUST contain a [MESSAGE\\_PACKET](#) structure.

- The value of the **dwUserMsgType** field MUST be 0x00004402.
- The value of the **dwcbVarLenData** field MUST be 0.

#### 2.2.3.4.3

##### TXUSER\_DTCLURECOVERYINITIATEDBYDTC\_MTAG\_WORK\_CHECKLUSTATUS

This message is sent by a transaction manager to request a status check of the sessions between a pair of logical units identified by the LU Name Pair specified by a previous [TXUSER\\_DTCLURECOVERYINITIATEDBYDTC\\_MTAG\\_GETWORK](#) message.

0	1	2	3	4	5	6	7	8	9	10	11	12	13	14	15	16	17	18	19	20	21	22	23	24	25	26	27	28	29	30	31
MsgHeader																															
...																															
...																															
...																															
...																															
...																															

**MsgHeader (24 bytes):** This field MUST contain a [MESSAGE\\_PACKET](#) structure.

- The value of the **dwUserMsgType** field MUST be 0x00004403.

- The value of the **dwcbVarLenData** field MUST be 0.

#### 2.2.3.4.4 TXUSER\_DTCLURECOVERYINITIATEDBYDTC\_MTAG\_WORK\_TRANS

This message is sent by a transaction manager to initiate recovery for a pair of logical units identified by the LU Name Pair specified by a previous [TXUSER\\_DTCLURECOVERYINITIATEDBYDTC\\_MTAG\\_GETWORK](#) message.

0	1	2	3	4	5	6	7	8	9	10	11	12	13	14	15	16	17	18	19	20	21	22	23	24	25	26	27	28	29	30	31
MsgHeader																															
...																															
...																															
...																															
...																															
...																															
RecoverySeqNum																															
XIn																															
dwProtocol																															
OurLogName (variable)																															
...																															
RemoteLogName (variable)																															
...																															

**MsgHeader (24 bytes):** This field MUST contain a [MESSAGE PACKET](#) structure.

- The value of the **dwUserMsgType** field MUST be 0x00004404.
- The value of the **dwcbVarLenData** field MUST be at least 20.

**RecoverySeqNum (4 bytes):** A 32-bit signed integer that MUST contain the value for the recovery sequence number of a local LU held by a transaction manager.

**Xln (4 bytes):** This field MUST contain the log status of a local LU held by a transaction manager. The value MUST be one defined by the [DTCLUXLN](#) enumeration.

**dwProtocol (4 bytes):** A 32-bit unsigned integer that MUST contain 0.

**OurLogName (variable):** This field MUST contain a [DTCLU\\_VARLEN\\_BYTEARRAY](#) structure which contains the local log name held by a transaction manager. If **cbLength** is not a multiple of 4, the end of the field MUST be padded to the next 4-byte boundary and any padding bytes MUST be set to an implementation-specific value, and MUST be ignored on receipt.

**RemoteLogName (variable):** This field MUST contain a [DTCLU\\_VARLEN\\_BYTEARRAY](#) structure which either has the **cbLength** field set to 0, or contains the remote log name supplied by a remote LU. If **cbLength** is not a multiple of 4, the end of the field MUST be padded to the next 4-byte boundary and any padding bytes MUST be set to an implementation-specific value, and MUST be ignored on receipt.

**2.2.3.4.5 TXUSER\_DTCLURECOVERYINITIATEDBYDTC\_MTAG\_LUSTATUS**

This message is sent by an [LU 6.2 Implementation](#) to provide the recovery sequence number held by an LU 6.2 Implementation for a pair of logical unit identified by an LU Name Pair specified by a previous [TXUSER\\_DTCLURECOVERYINITIATEDBYDTC\\_MTAG\\_GETWORK](#) message.

0	1	2	3	4	5	6	7	8	9	10	11	12	13	14	15	16	17	18	19	20	21	22	23	24	25	26	27	28	29	30	31
MsgHeader																															
...																															
...																															
...																															
...																															
...																															
RecoverySeqNum																															

**MsgHeader (24 bytes):** This field MUST contain a [MESSAGE\\_PACKET](#) structure.

- The value of the **dwUserMsgType** field MUST be 0x00004407.
- The value of the **dwcbVarLenData** field MUST be 4.

**RecoverySeqNum (4 bytes):** A 32-bit signed integer that MUST contain the value for the recovery sequence number held by an LU 6.2 implementation for a pair of LUs identified by an LU Name Pair specified by a previous [TXUSER\\_DTCLURECOVERYINITIATEDBYDTC\\_MTAG\\_GETWORK](#) message.

#### 2.2.3.4.6 TXUSER\_DTCLURECOVERYINITIATEDBYDTC\_MTAG\_REQUESTCOMPLETE

This message is sent by a transaction manager to indicate that a request initiated by an [LU 6.2 Implementation](#) has completed successfully.

0	1	2	3	4	5	6	7	8	9	10	11	12	13	14	15	16	17	18	19	20	21	22	23	24	25	26	27	28	29	30	31
MsgHeader																															
...																															
...																															
...																															
...																															
...																															

**MsgHeader (24 bytes):** This field MUST contain a [MESSAGE\\_PACKET](#) structure.

- The value of the **dwUserMsgType** field MUST be 0x00004408.
- The value of the **dwcbVarLenData** field MUST be 0.

#### 2.2.3.4.7 TXUSER\_DTCLURECOVERYINITIATEDBYDTC\_MTAG\_CONFIRMATION\_FROM\_OUR\_XLN

This message is sent by an [LU 6.2 Implementation](#) to report the completion status of an exchange of Exchange Log Name messages with a remote LU.

0	1	2	3	4	5	6	7	8	9	10	11	12	13	14	15	16	17	18	19	20	21	22	23	24	25	26	27	28	29	30	31
MsgHeader																															
...																															
...																															
...																															
...																															
XlnConfirmation																															

**MsgHeader (24 bytes):** This field MUST contain a [MESSAGE\\_PACKET](#) structure.

- The value of the **dwUserMsgType** field MUST be 0x00004409.
- The value of the **dwcbVarLenData** field MUST be 4.

**XlnConfirmation (4 bytes):** This field MUST contain the completion status of an exchange of Exchange Log Name messages with a remote LU. The value MUST be one defined by the [DTCLUXLNCONFIRMATION](#) enumeration.

#### 2.2.3.4.8

#### TXUSER\_DTCLURECOVERYINITIATEDBYDTC\_MTAG\_THEIR\_XLN\_RESPONSE

This message is sent by an [LU 6.2 Implementation](#) to report the contents of an XLN response sent by a remote LU.

0	1	2	3	4	5	6	7	8	9	10	11	12	13	14	15	16	17	18	19	20	21	22	23	24	25	26	27	28	29	30	31
MsgHeader																															
...																															
...																															
...																															
...																															
Xln																															
dwProtocol																															
RemoteLogName (variable)																															
...																															

**MsgHeader (24 bytes):** This field MUST contain a [MESSAGE\\_PACKET](#) structure.

- The value of the **dwUserMsgType** field MUST be 0x00004410.
- The value of the **dwcbVarLenData** field MUST be at least 12.

**Xln (4 bytes):** This field MUST contain the log status supplied by a remote LU. The value MUST be one defined by the [DTCLUXLN](#) enumeration.

**dwProtocol (4 bytes):** A 32-bit unsigned integer that MUST contain 0.

**RemoteLogName (variable):** This field MUST contain a [DTCLU\\_VARLEN\\_BYTEARRAY](#) structure that contains the remote log name supplied by a remote LU. If the value of **cbLength** is not a multiple of 4, the end of the field MUST be padded to the next 4-byte boundary and any padding bytes MUST be set to an implementation-specific value, and MUST be ignored on receipt.

#### 2.2.3.4.9

#### **TXUSER\_DTCLURECOVERYINITIATEDBYDTC\_MTAG\_CONFIRMATION\_FOR\_THEIR\_XLN**

This message is sent by the transaction manager to report the completion status of an exchange of Exchange Log Name messages with a remote LU.

0	1	2	3	4	5	6	7	8	9	10	11	12	13	14	15	16	17	18	19	20	21	22	23	24	25	26	27	28	29	30	31
MsgHeader																															
...																															
...																															
...																															
...																															
XlnConfirmation																															

**MsgHeader (24 bytes):** This field MUST contain a [MESSAGE\\_PACKET](#) structure.

- The value of the **dwUserMsgType** field MUST be 0x00004411.
- The value of the **dwcbVarLenData** field MUST be 4.

**XlnConfirmation (4 bytes):** This field MUST contain the completion status of an exchange of Exchange Log Name messages with a remote LU. The value MUST be one defined by the [DTCLUXLNCONFIRMATION](#) enumeration.

#### 2.2.3.4.10

##### **TXUSER\_DTCLURECOVERYINITIATEDBYDTC\_MTAG\_ERROR\_FROM\_OUR\_XLN**

This message is sent by an [LU 6.2 Implementation](#) to report that an exchange of Exchange Log Name messages with a remote LU did not complete normally.

0	1	2	3	4	5	6	7	8	9	10	11	12	13	14	15	16	17	18	19	20	21	22	23	24	25	26	27	28	29	30	31
MsgHeader																															
...																															
...																															
...																															
...																															
XlnError																															

**MsgHeader (24 bytes):** This field MUST contain a [MESSAGE\\_PACKET](#) structure.

- The value of the **dwUserMsgType** field MUST be 0x00004412.
- The value of the **dwcbVarLenData** field MUST be 4.

**XlnError (4 bytes):** This field MUST contain the error status resulting from an exchange of Exchange Log Name messages with a remote LU. The value MUST be one defined by the [DTCLUXLNERROR](#) enumeration.

#### 2.2.3.4.11

### TXUSER\_DTCLURECOVERYINITIATEDBYDTC\_MTAG\_CHECK\_FOR\_COMPARESTATE S

This message is sent by an [LU 6.2 Implementation](#) to query for a logical unit of work that requires recovery work to be performed.

0	1	2	3	4	5	6	7	8	9	10	11	12	13	14	15	16	17	18	19	20	21	22	23	24	25	26	27	28	29	30	31
MsgHeader																															
...																															
...																															
...																															
...																															
...																															

**MsgHeader (24 bytes):** This field MUST contain a [MESSAGE\\_PACKET](#) structure.

- The value of the **dwUserMsgType** field MUST be 0x00004413.
- The value of the **dwcbVarLenData** field MUST be 0.

**2.2.3.4.12**  
**TXUSER\_DTCLURECOVERYINITIATEDBYDTC\_MTAG\_COMPARESTATES\_INFO**

This message is sent by a transaction manager to provide information about a logical unit of work (LUW) that requires recovery work to be performed.

0	1	2	3	4	5	6	7	8	9	10	11	12	13	14	15	16	17	18	19	20	21	22	23	24	25	26	27	28	29	30	31
MsgHeader																															
...																															
...																															
...																															
...																															
CompareStates																															
LuTransId (variable)																															
...																															

**MsgHeader (24 bytes):** This field MUST contain a [MESSAGE\\_PACKET](#) structure.

- The value of the **dwUserMsgType** field MUST be 0x00004414.
- The value of the **dwcbVarLenData** field MUST be at least 8.

**CompareStates (4 bytes):** This field MUST contain the status of an LUW held by a transaction manager. The value MUST be one defined by the [DTCLUCOMPARESTATE](#) enumeration.

**LuTransId (variable):** This field MUST contain a [DTCLU VARLEN BYTEARRAY](#) structure that contains the LUW ID. If the value of **cbLength** is not a multiple of 4, the end of the field MUST be padded to the next 4-byte boundary and any padding bytes MUST be set to an implementation-specific value, and MUST be ignored on receipt.

#### 2.2.3.4.13

##### **TXUSER\_DTCLURECOVERYINITIATEDBYDTC\_MTAG\_NO\_COMPARESTATES**

This message is sent by a transaction manager to indicate that there is no logical unit that requires recovery work to be performed.

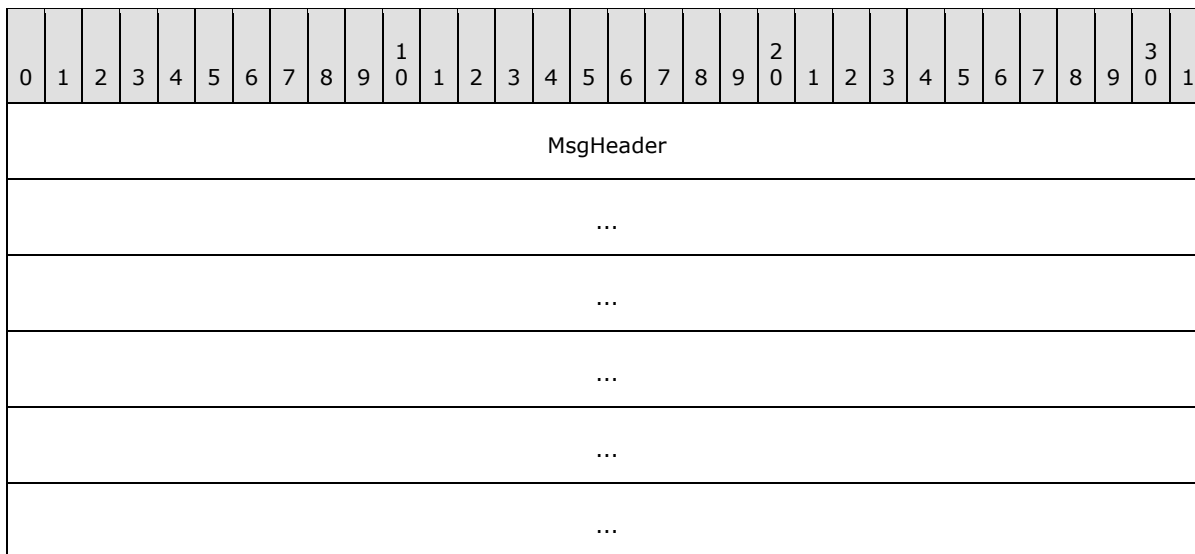

**MsgHeader (24 bytes):** This field MUST contain a [MESSAGE\\_PACKET](#) structure.

- The value of the **dwUserMsgType** field MUST be 0x00004415.
- The value of the **dwcbVarLenData** field MUST be 0.

#### 2.2.3.4.14

#### TXUSER\_DTCLURECOVERYINITIATEDBYDTC\_MTAG\_THEIR\_COMPARESTATES

This message is sent by an [LU 6.2 Implementation](#) to report logical unit of work state information received from a remote LU.

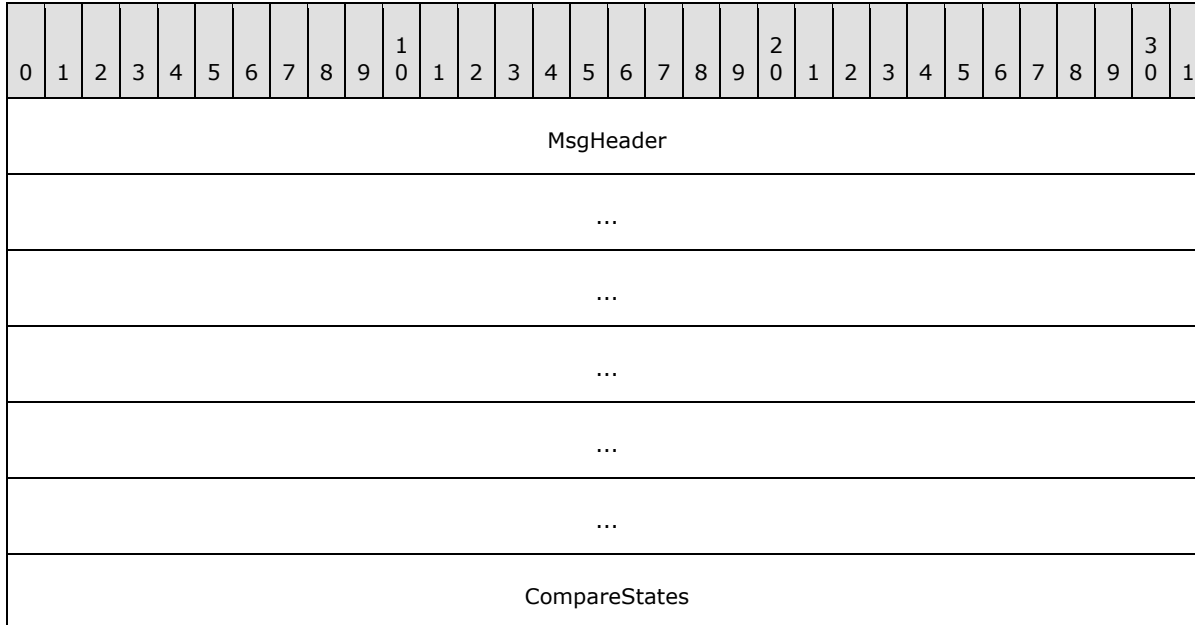

**MsgHeader (24 bytes):** This field MUST contain a [MESSAGE\\_PACKET](#) structure.

- The value of the **dwUserMsgType** field MUST be 0x00004416.
- The value of the **dwcbVarLenData** field MUST be 4.

**CompareStates (4 bytes):** This field MUST contain the status of a logical unit of work. The value MUST be one defined by the [DTCLUCOMPARESTATE](#) enumeration.

#### 2.2.3.4.15

##### **TXUSER\_DTCLURECOVERYINITIATEDBYDTC\_MTAG\_CONFIRMATION\_FOR\_THEIR\_COMPARESTATES**

This message is sent by a transaction manager to report the completion status of an exchange of logical unit of work(LUW) state information with a remote LU.

0	1	2	3	4	5	6	7	8	9	10	11	12	13	14	15	16	17	18	19	20	21	22	23	24	25	26	27	28	29	30	31
MsgHeader																															
...																															
...																															
...																															
...																															
CompareStatesConfirmation																															

**MsgHeader (24 bytes):** This field MUST contain a [MESSAGE\\_PACKET](#) structure.

- The value of the **dwUserMsgType** field MUST be 0x00004417.
- The value of the **dwcbVarLenData** field MUST be 4.

**CompareStatesConfirmation (4 bytes):** This field MUST contain the completion status for an exchange of LUW state information between a local LU and a remote LU during recovery. The value MUST be one defined by the [DTCLUCOMPARESTATESCONFIRMATION](#) enumeration.

#### 2.2.3.4.16

##### **TXUSER\_DTCLURECOVERYINITIATEDBYDTC\_MTAG\_ERROR\_FROM\_OUR\_COMPARESTATES**

This message is sent by an [LU 6.2 Implementation](#) to indicate that an error has occurred when exchanging logical unit of work state information with a remote LU.

0	1	2	3	4	5	6	7	8	9	10	11	12	13	14	15	16	17	18	19	20	21	22	23	24	25	26	27	28	29	30	31
MsgHeader																															
...																															
...																															
...																															
...																															
CompareStatesError																															

**MsgHeader (24 bytes):** This field MUST contain a [MESSAGE\\_PACKET](#) structure.

- The value of the **dwUserMsgType** field MUST be 0x00004418.
- The value of the **dwcbVarLenData** field MUST be 4.

**CompareStatesError (4 bytes):** This field MUST contain the error status for an exchange of logical unit of work state information between a local LU and a remote LU during recovery. The value MUST be one defined by the [DTCLUCOMPARESTATESERROR](#) enumeration.

#### 2.2.3.4.17

#### TXUSER\_DTCLURECOVERYINITIATEDBYDTC\_MTAG\_CONVERSATION\_LOST

This message is sent by an [LU 6.2 Implementation](#) to report that the conversation with a remote LU was lost.

0	1	2	3	4	5	6	7	8	9	10	11	12	13	14	15	16	17	18	19	20	21	22	23	24	25	26	27	28	29	30	31
MsgHeader																															
...																															
...																															
...																															
...																															
...																															

**MsgHeader (24 bytes):** This field MUST contain a [MESSAGE\\_PACKET](#) structure.

- The value of the **dwUserMsgType** field MUST be 0x00004419.
- The value of the **dwcbVarLenData** field MUST be 0.

#### 2.2.3.4.18

#### TXUSER\_DTCLURECOVERYINITIATEDBYDTC\_MTAG\_NEW\_RECOVERY\_SEQ\_NUM

This message is sent by an [LU 6.2 Implementation](#) to indicate that the recovery sequence number specified by a transaction manager is out of date.

0	1	2	3	4	5	6	7	8	9	10	11	12	13	14	15	16	17	18	19	20	21	22	23	24	25	26	27	28	29	30	31
MsgHeader																															
...																															
...																															
...																															
...																															
...																															
RecoverySeqNum																															

**MsgHeader (24 bytes):** This field MUST contain a [MESSAGE\\_PACKET](#) structure.

- The value of the **dwUserMsgType** field MUST be 0x00004420.
- The value of the **dwcbVarLenData** field MUST be 4.

**RecoverySeqNum (4 bytes):** A 32-bit signed integer that MUST contain the value for the recovery sequence number held by an LU 6.2 implementation for a pair of logical units identified by the LU Name Pair specified in a previous [TXUSER\\_DTCLURECOVERYINITIATEDBYDTC\\_MTAG\\_GETWORK](#) message.

### 2.2.3.5 CONNTYPE\_TXUSER\_DTCLURECOVERYINITIATEDBYLU

This connection type is used for LU 6.2 recovery work initiated by an [LU 6.2 Implementation](#).

The use of CONNTYPE\_TXUSER\_DTCLURECOVERYINITIATEDBYLU as an initiator is specified in section [3.2.5.5](#), and as an acceptor in section [3.3.5.5](#).

#### 2.2.3.5.1 TXUSER\_DTCLURECOVERYINITIATEDBYLU\_MTAG\_THEIR\_XLN

This message is sent by an [LU 6.2 Implementation](#) to initiate recovery work for a pair of LUs identified by the LU Name Pair specified by the request when an Exchange Log Name message is received from a remote LU.

0	1	2	3	4	5	6	7	8	9	10	11	12	13	14	15	16	17	18	19	20	21	22	23	24	25	26	27	28	29	30	31
MsgHeader																															
...																															
...																															
...																															
...																															
RecoverySeqNum																															
XIn																															
dwProtocol																															
RemoteLogName (variable)																															
...																															
OurLogName (variable)																															
...																															
LuNamePair (variable)																															
...																															

**MsgHeader (24 bytes):** This field MUST contain a [MESSAGE\\_PACKET](#) structure.

- The value of the **dwUserMsgType** field MUST be 0x00004501.
- The value of the **dwcbVarLenData** field MUST be at least 24.

**RecoverySeqNum (4 bytes):** A 32-bit signed integer that MUST contain the value for the recovery sequence number held by the LU 6.2 implementation for the pair of LUs identified by the **LuNamePair** field.

**XIn (4 bytes):** This field MUST contain the log status supplied by a remote LU. The value MUST be one defined by the [DTCLUXLN](#) enumeration.

**dwProtocol (4 bytes):** A 32-bit unsigned integer that MUST contain 0.

**RemoteLogName (variable):** This field MUST contain a [DTCLU\\_VARLEN\\_BYTEARRAY](#) structure that contains the remote log name supplied by a remote LU. If the value of **cbLength** is not a multiple of 4, the end of the field MUST be padded to the next 4-byte boundary and any padding bytes MUST be set to an implementation-specific value, and MUST be ignored on receipt.

**OurLogName (variable):** This field MUST contain a DTCLU\_VARLEN\_BYTEARRAY structure that either has **cbLength** field set to 0, or contains the local log name supplied by a remote LU. If the value of **cbLength** is not a multiple of 4, the end of the field MUST be padded to the next 4-byte boundary and any padding bytes MUST be set to an implementation-specific value, and MUST be ignored on receipt.

**LuNamePair (variable):** This field MUST contain a DTCLU\_VARLEN\_BYTEARRAY structure that identifies an LU Name Pair. If the value of **cbLength** is not a multiple of 4, the end of the field MUST be padded to the next 4-byte boundary and any padding bytes MUST be set to an implementation-specific value, and MUST be ignored on receipt.

#### 2.2.3.5.2

##### **TXUSER\_DTCLURECOVERYINITIATEDBYLU\_MTAG\_RESPONSE\_FOR\_THEIR\_XLN**

This message is sent by a transaction manager to request that an Exchange Log Name response is sent to a Remote LU.

0	1	2	3	4	5	6	7	8	9	10	11	12	13	14	15	16	17	18	19	20	21	22	23	24	25	26	27	28	29	30	31
MsgHeader																															
...																															
...																															
...																															
...																															
...																															
XlnResponse																															
Xln																															
dwProtocol																															
OurLogName (variable)																															
...																															

**MsgHeader (24 bytes):** This field MUST contain a [MESSAGE\\_PACKET](#) structure.

- The value of the **dwUserMsgType** field MUST be 0x00004502.
- The value of the **dwcbVarLenData** field MUST be at least 16.

**XlnResponse (4 bytes):** This field MUST contain the type of Exchange Log Name response to be sent to the remote LU. The value MUST be one defined by the [DTCLUXLNRESPONSE](#) enumeration.

**Xln (4 bytes):** This field MUST contain the log status of a local LU held by a transaction manager. The value MUST be one defined by the [DTCLUXLN](#) enumeration.

**dwProtocol (4 bytes):** A 32-bit unsigned integer that MUST contain 0.

**OurLogName (variable):** This field MUST contain a [DTCLU VARLEN BYTEARRAY](#) structure that contains the local log name held by a transaction manager. If the value of **cbLength** is not a multiple of 4, the end of the field MUST be padded to the next 4-byte boundary and any padding bytes MUST be set to an implementation-specific value, and MUST be ignored on receipt.

### 2.2.3.5.3

#### TXUSER\_DTCLURECOVERYINITIATEDBYLU\_MTAG\_CONFIRMATION\_OF\_OUR\_XLN

This message is sent by an [LU 6.2 Implementation](#) to report the completion status for an exchange of Exchange Log Name messages with a remote LU.

0	1	2	3	4	5	6	7	8	9	10	11	12	13	14	15	16	17	18	19	20	21	22	23	24	25	26	27	28	29	30	31
MsgHeader																															
...																															
...																															
...																															
...																															
...																															
XInConfirmation																															

**MsgHeader (24 bytes):** This field MUST contain a [MESSAGE PACKET](#) structure.

- The value of the **dwUserMsgType** field MUST be 0x00004503.
- The value of the **dwcbVarLenData** field MUST be 4.

**XInConfirmation (4 bytes):** This field MUST contain the completion status for an exchange of Exchange Log Name messages with a remote LU. The value MUST be one defined by the [DTCLUXLNCONFIRMATION](#) enumeration.

### 2.2.3.5.4

#### TXUSER\_DTCLURECOVERYINITIATEDBYLU\_MTAG\_THEIR\_COMPARESTATES

This message is sent by an [LU 6.2 Implementation](#) to report the state information received from a remote LU for an LUW that requires recovery work to be performed.

0	1	2	3	4	5	6	7	8	9	10	11	12	13	14	15	16	17	18	19	20	21	22	23	24	25	26	27	28	29	30	31
MsgHeader																															
...																															
...																															
...																															
...																															
CompareStates																															
LuTransId (variable)																															
...																															

**MsgHeader (24 bytes):** This field MUST contain a [MESSAGE PACKET](#) structure.

- The value of the **dwUserMsgType** field MUST be 0x00004504.
- The value of the **dwcbVarLenData** field MUST be at least 8.

**CompareStates (4 bytes):** This field MUST contain the status of an LUW. The value MUST be one defined by the [DTCLUCOMPARESTATE](#) enumeration.

**LuTransId (variable):** This field MUST contain a [DTCLU VARLEN BYTEARRAY](#) structure that contains the LUW ID. If the value of **cbLength** is not a multiple of 4, the end of the field MUST be padded to the next 4-byte boundary and any padding bytes MUST be set to an implementation-specific value, and MUST be ignored on receipt.

#### 2.2.3.5.5

#### **TXUSER\_DTCLURECOVERYINITIATEDBYLU\_MTAG\_RESPONSE\_FOR\_THEIR\_COMPARESTATES**

This message is sent by a transaction manager to report the completion status of an exchange of LUW state information with a remote LU.

0	1	2	3	4	5	6	7	8	9	10	11	12	13	14	15	16	17	18	19	20	21	22	23	24	25	26	27	28	29	30	31
MsgHeader																															
...																															
...																															
...																															
...																															
...																															
CompareStatesResponse																															
CompareStates																															

**MsgHeader (24 bytes):** This field MUST contain a [MESSAGE PACKET](#) structure.

- The value of the **dwUserMsgType** field MUST be 0x00004505.
- The value of the **dwcbVarLenData** field MUST be 8.

**CompareStatesResponse (4 bytes):** This field MUST contain the completion status for an exchange of LUW state information with a remote LU. The value MUST be one defined by the [DTCLUCOMPARESTATESRESPONSE](#) enumeration.

**CompareStates (4 bytes):** This field MUST contain the status of an LUW held by a transaction manager. The value MUST be one defined by the [DTCLUCOMPARESTATE](#) enumeration.

#### 2.2.3.5.6

#### **TXUSER\_DTCLURECOVERYINITIATEDBYLU\_MTAG\_CONFIRMATION\_OF\_OUR\_COMPARESTATES**

This message is sent by an [LU 6.2 Implementation](#) to report the completion status of an exchange of LUW state information with a remote LU.

0	1	2	3	4	5	6	7	8	9	10	11	12	13	14	15	16	17	18	19	20	21	22	23	24	25	26	27	28	29	30	31
MsgHeader																															
...																															
...																															
...																															
...																															
CompareStatesConfirmation																															

**MsgHeader (24 bytes):** This field MUST contain a [MESSAGE\\_PACKET](#) structure.

- The value of the **dwUserMsgType** field MUST be 0x00004506.
- The value of the **dwcbVarLenData** field MUST be 4.

**CompareStatesConfirmation (4 bytes):** This field MUST contain the completion status for an exchange of LUW state information between a local LU and a remote LU during recovery. The value MUST be one defined by the [DTCLUCOMPARESTATESCONFIRMATION](#) enumeration.

#### 2.2.3.5.7

#### TXUSER\_DTCLURECOVERYINITIATEDBYLU\_MTAG\_ERROR\_OF\_OUR\_COMPARESTATES

This message is sent by an [LU 6.2 Implementation](#) to indicate that an exchange of LUW state information with a remote LU did not complete normally.

0	1	2	3	4	5	6	7	8	9	10	11	12	13	14	15	16	17	18	19	20	21	22	23	24	25	26	27	28	29	30	31
MsgHeader																															
...																															
...																															
...																															
...																															
...																															
CompareStatesError																															

**MsgHeader (24 bytes):** This field MUST contain a [MESSAGE\\_PACKET](#) structure.

- The value of the **dwUserMsgType** field MUST be 0x00004507.
- The value of the **dwcbVarLenData** field MUST be 4.

**CompareStatesError (4 bytes):** This field MUST contain the error status for an exchange of LUW state information between a local LU and a remote LU during recovery. The value MUST be one defined by the [DTCLUCOMPARESTATESERROR](#) enumeration.

#### 2.2.3.5.8

##### **TXUSER\_DTCLURECOVERYINITIATEDBYLU\_MTAG\_CONVERSATION\_LOST**

This message is sent by an [LU 6.2 Implementation](#) to report that the conversation with a remote LU was lost.

0	1	2	3	4	5	6	7	8	9	10	11	12	13	14	15	16	17	18	19	20	21	22	23	24	25	26	27	28	29	30	31
MsgHeader																															
...																															
...																															
...																															
...																															
...																															

**MsgHeader (24 bytes):** This field MUST contain a [MESSAGE\\_PACKET](#) structure.

- The value of the **dwUserMsgType** field MUST be 0x00004508.
- The value of the **dwcbVarLenData** field MUST be 0.

#### 2.2.3.5.9 TXUSER\_DTCLURECOVERYINITIATEDBYLU\_MTAG\_REQUESTCOMPLETE

This message is sent by a transaction manager to indicate that a request initiated by an [LU 6.2 Implementation](#) has been completed.

0	1	2	3	4	5	6	7	8	9	10	11	12	13	14	15	16	17	18	19	20	21	22	23	24	25	26	27	28	29	30	31
MsgHeader																															
...																															
...																															
...																															
...																															
...																															

**MsgHeader (24 bytes):** This field MUST contain a [MESSAGE\\_PACKET](#) structure.

- The value of the **dwUserMsgType** field MUST be 0x00004509.
- The value of the **dwcbVarLenData** field MUST be 0.

### 2.2.3.5.10

#### TXUSER\_DTCLURECOVERYINITIATEDBYLU\_MTAG\_THEIR\_XLN\_NOT\_FOUND

This message is sent by a transaction manager to indicate that a request for initiating recovery work failed because the LU Name Pair specified by the request is not a member of the set of LU Name Pairs held by a transaction manager.

0	1	2	3	4	5	6	7	8	9	10	11	12	13	14	15	16	17	18	19	20	21	22	23	24	25	26	27	28	29	30	31
MsgHeader																															
...																															
...																															
...																															
...																															
...																															

**MsgHeader (24 bytes):** This field MUST contain a [MESSAGE\\_PACKET](#) structure.

- The value of the **dwUserMsgType** field MUST be 0x00004510.
- The value of the **dwcbVarLenData** field MUST be 0.

## 3 Protocol Details

The following sections specify details of the MSDTC Connection Manager: OleTx Transaction Protocol Logical Unit Mainframe Extension, including abstract data models and message processing rules.

### 3.1 Common Details

This section defines common details for the transaction participants, as specified in sections [3.2](#) and [3.3](#). Each participant **MUST** conform to the details as specified in this section.

#### 3.1.1 Abstract Data Model

This section describes a conceptual model of possible data organization that an implementation maintains to participate in this protocol. The described organization is provided to facilitate the explanation of how the protocol behaves. This document does not mandate that implementations adhere to this model as long as their external behavior is consistent with the behavior that is described in this document.

Note that the abstract data model can be implemented in a variety of ways. This protocol does not prescribe or advocate any specific implementation technique.

A participant **MUST** maintain all the data elements, as specified in [\[MS-CMP\]](#) section 3.1.1.

Participants **MUST** use MSDTC Connection Manager: OleTx Multiplexing Protocol (as specified in [\[MS-CMP\]](#)) connections as a transport protocol for sending messages. Section [2.1](#) defines the mechanisms by which this protocol initializes and makes use of the MSDTC Connection Manager: OleTx Multiplexing Protocol, as specified in [\[MS-CMP\]](#).

A participant **MUST** extend the definition of a connection object (as specified in [\[MS-CMP\]](#) section 3.1.1.1) to include the following data element.

- **State:** A state enumeration that represents the current state of the connection.

A state enumeration **MUST** contain a set of values that represent specific states in a logical state machine. For a connection type, these values represent the different states to which the connection's logical state machine is set during the lifetime of the connection.

When a participant initiates or accepts a connection, the **State** field of the connection **MUST** be set initially to the Idle state. When the connection is disconnected, the connection state **MUST** be set to the Ended state.

When an instance of a state machine enters the Ended state, the connection that is associated with the state machine **MUST** be disconnected (if it is not already disconnected), as specified in [\[MS-CMP\]](#) section 3.1.5.1.

A participant **MUST** support both initiating and accepting multiple concurrent connections of any type inside the same, or different, MSDTC Connection Manager: OleTx Transports Protocol (as specified in [\[MS-CMPO\]](#)) **sessions**. Consequently, a participant **MUST** support the existence of multiple instances of a single connection of the same type. A participant **MUST** also support initiating multiple concurrent sessions to a number of different endpoints.

#### 3.1.2 Timers

None.

### 3.1.3 Initialization

As specified in [\[MS-DTCO\]](#) section 3.1.3.

### 3.1.4 Protocol Version Negotiation

As specified in [\[MS-DTCO\]](#) section 3.1.4.

### 3.1.5 Higher-Layer Triggered Events

None.

### 3.1.6 Message Processing Events and Sequencing Rules

As specified in [\[MS-DTCO\]](#) section 3.1.6.

### 3.1.7 Timer Events

None.

### 3.1.8 Other Local Events

As specified in [\[MS-DTCO\]](#) section 3.1.8.

## 3.2 LU 6.2 Implementation Details

### 3.2.1 Abstract Data Model

This section describes a conceptual model of possible data organization that an implementation maintains to participate in this protocol. The described organization is provided to facilitate the explanation of how the protocol behaves. This document does not mandate that implementations adhere to this model as long as their external behavior is consistent with the behavior that is described in this document.

An [LU 6.2 Implementation](#) MUST maintain all the data elements that are specified in section [3.1.1](#).

An LU 6.2 Implementation MUST also maintain the following data elements.

- Transaction Manager Name: A Name object that identifies the transaction manager that is associated with the LU 6.2 Implementation.
- Recovery Sequence Number Table: A table of recovery sequence numbers, keyed by LU Name Pair.
  - Recovery Sequence Number: A sequence number used to demarcate sequences of Recovery protocol messages and therefore make it possible to detect obsolete Recovery protocol messages. The recovery sequence number is initialized to 0.
- The connection object of type [CONNTYPE\\_TXUSER\\_DTCLURECOVERYINITIATEDBYDTC](#) MUST be extended to include the following data fields.
  - Early Compare States Check Done: This flag is used to indicate whether the **Compare States** check query was processed during Warm XLN.
  - Transaction Found To Recover: This flag is used to indicate whether there are transactions that need recovery work to be performed.

An LU 6.2 Implementation MUST provide the states that are defined in the following sections for its supported connection types.

### 3.2.1.1 CONNTYPE\_TXUSER\_DTCLUCONFIGURE Initiator States

The [LU 6.2 Implementation](#) MUST act as an initiator for the CONNTYPE\_TXUSER\_DTCLUCONFIGURE connection type. In this role, an LU 6.2 Implementation MUST provide support for the following states.

- [Idle](#)
- [Awaiting Add Response](#)
- [Awaiting Delete Response](#)
- [Ended](#)

The following figure shows the relationship between the CONNTYPE\_TXUSER\_DTCLUCONFIGURE initiator states.

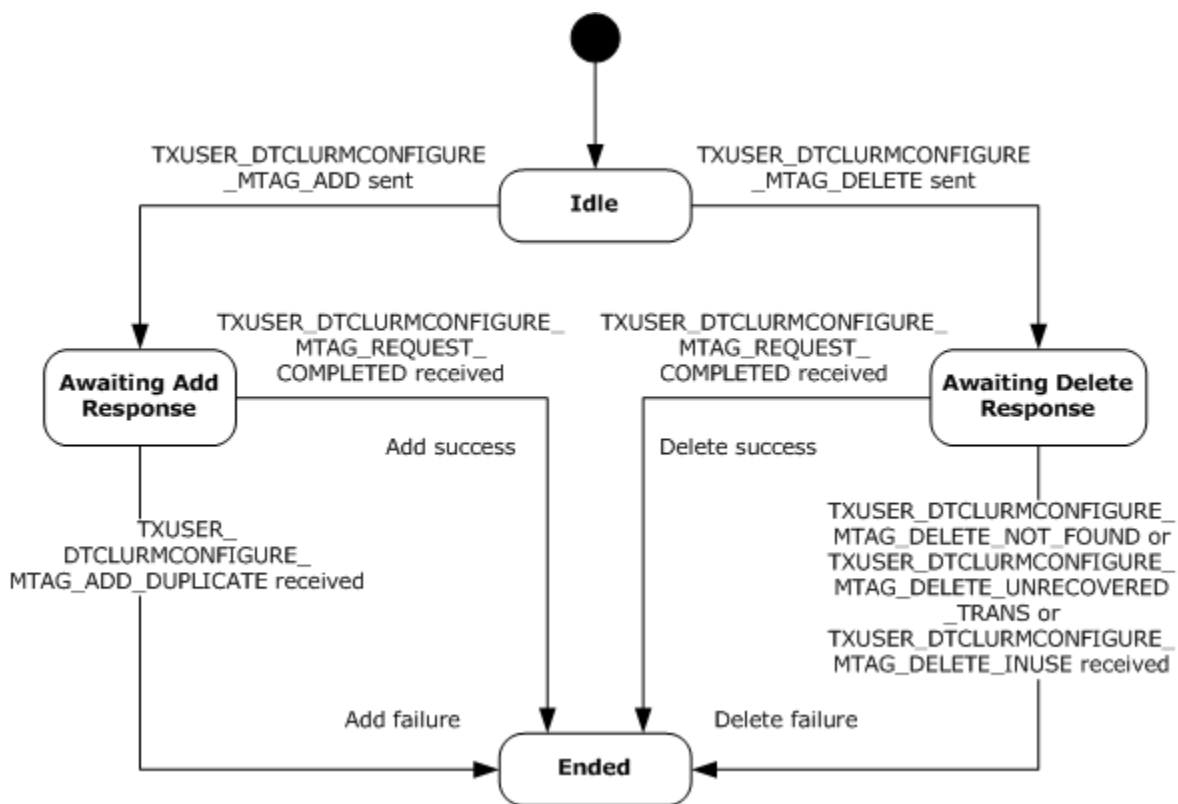

**Figure 5: CONNTYPE\_TXUSER\_DTCLUCONFIGURE initiator states**

#### 3.2.1.1.1 Idle

Idle is the initial state. The following events are processed in this state.

- [Adding an LU Name Pair.](#)

- [Deleting an LU Name Pair.](#)

#### **3.2.1.1.2 Awaiting Add Response**

The following events are processed in the Awaiting Add Response state.

- [Receiving a TXUSER\\_DTCLURMCONFIGURE MTAG ADD DUPLICATE message.](#)
- [Receiving a TXUSER\\_DTCLURMCONFIGURE MTAG REQUEST COMPLETED message.](#)

#### **3.2.1.1.3 Awaiting Delete Response**

The following events are processed in the Awaiting Delete Response state.

- [Receiving a TXUSER\\_DTCLURMCONFIGURE MTAG DELETE NOT FOUND message.](#)
- [Receiving a TXUSER\\_DTCLURMCONFIGURE MTAG DELETE UNRECOVERED TRANS message.](#)
- [Receiving a TXUSER\\_DTCLURMCONFIGURE MTAG DELETE INUSE message.](#)
- [Receiving a TXUSER\\_DTCLURMCONFIGURE MTAG REQUEST COMPLETED message.](#)

#### **3.2.1.1.4 Ended**

Ended is the final state.

#### **3.2.1.2 CONNTYPE\_TXUSER\_DTCLURECOVERY Initiator States**

The [LU 6.2 Implementation](#) MUST act as an initiator for the CONNTYPE\_TXUSER\_DTCLURECOVERY connection type. In this role, an LU 6.2 Implementation MUST provide support for the following states.

- [Idle](#)
- [Awaiting Register Response](#)
- [Registered](#)
- [Ended](#)

The following figure shows the relationship between the CONNTYPE\_TXUSER\_DTCLURECOVERY initiator states.

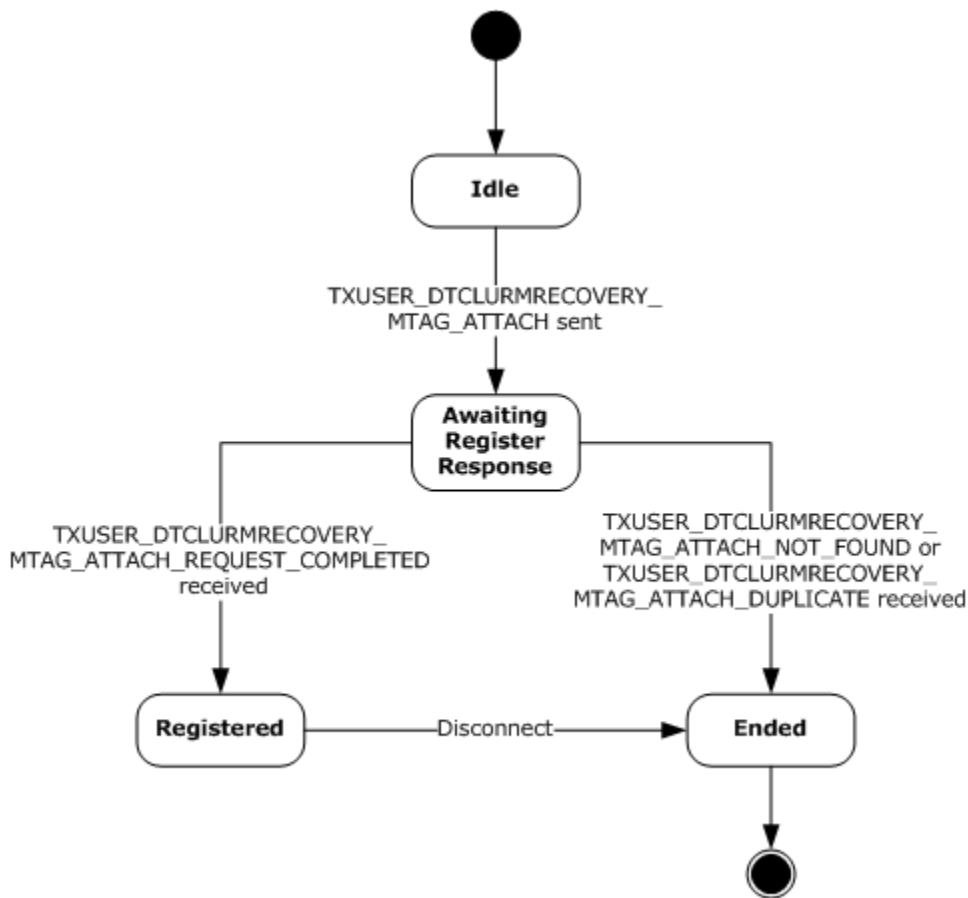

**Figure 6: CONNTYPE\_TXUSER\_DTCLURECOVERY initiator states**

#### 3.2.1.2.1 Idle

Idle is the initial state. The following event is processed in this state.

- [Registering recovery process for LU pair.](#)

#### 3.2.1.2.2 Awaiting Register Response

The following events are processed in the Awaiting Register Response state.

- [Receiving a TXUSER\\_DTCLURMRECOVERY\\_MTAG\\_ATTACH\\_NOT\\_FOUND message.](#)
- [Receiving a TXUSER\\_DTCLURMRECOVERY\\_MTAG\\_ATTACH\\_DUPLICATE message.](#)
- [Receiving a TXUSER\\_DTCLURMRECOVERY\\_MTAG\\_REQUEST\\_COMPLETED message.](#)

#### 3.2.1.2.3 Registered

The [LU 6.2 Implementation](#) MUST maintain the [CONNTYPE\\_TXUSER\\_DTCLURECOVERY](#) connection in the Registered state for the intended lifetime of any [CONNTYPE\\_TXUSER\\_DTCLURECOVERYINITIATEDBYDTC](#) and

[CONNTYPE\\_TXUSER\\_DTCLURECOVERYINITIATEDBYLU](#) connections that are associated with the same LU pair object.

#### **3.2.1.2.4 Ended**

Ended is the final state.

#### **3.2.1.3 CONNTYPE\_TXUSER\_DTCLURMENLISTMENT Initiator States**

The [LU 6.2 Implementation](#) MUST act as an initiator for the CONNTYPE\_TXUSER\_DTCLURMENLISTMENT connection type. In this role, an LU 6.2 Implementation MUST provide support for the following states.

- [Idle](#)
- [Awaiting Enlistment Response](#)
- [Active](#)
- [Preparing for Transaction Commit](#)
- [Awaiting Backout Response](#)
- [Awaiting Transaction Outcome](#)
- [Finalizing Abort Operations](#)
- [Finalizing Commit Operations](#)
- [Ended](#)

The following figure shows the relationship between the CONNTYPE\_TXUSER\_DTCLURMENLISTMENT initiator states.

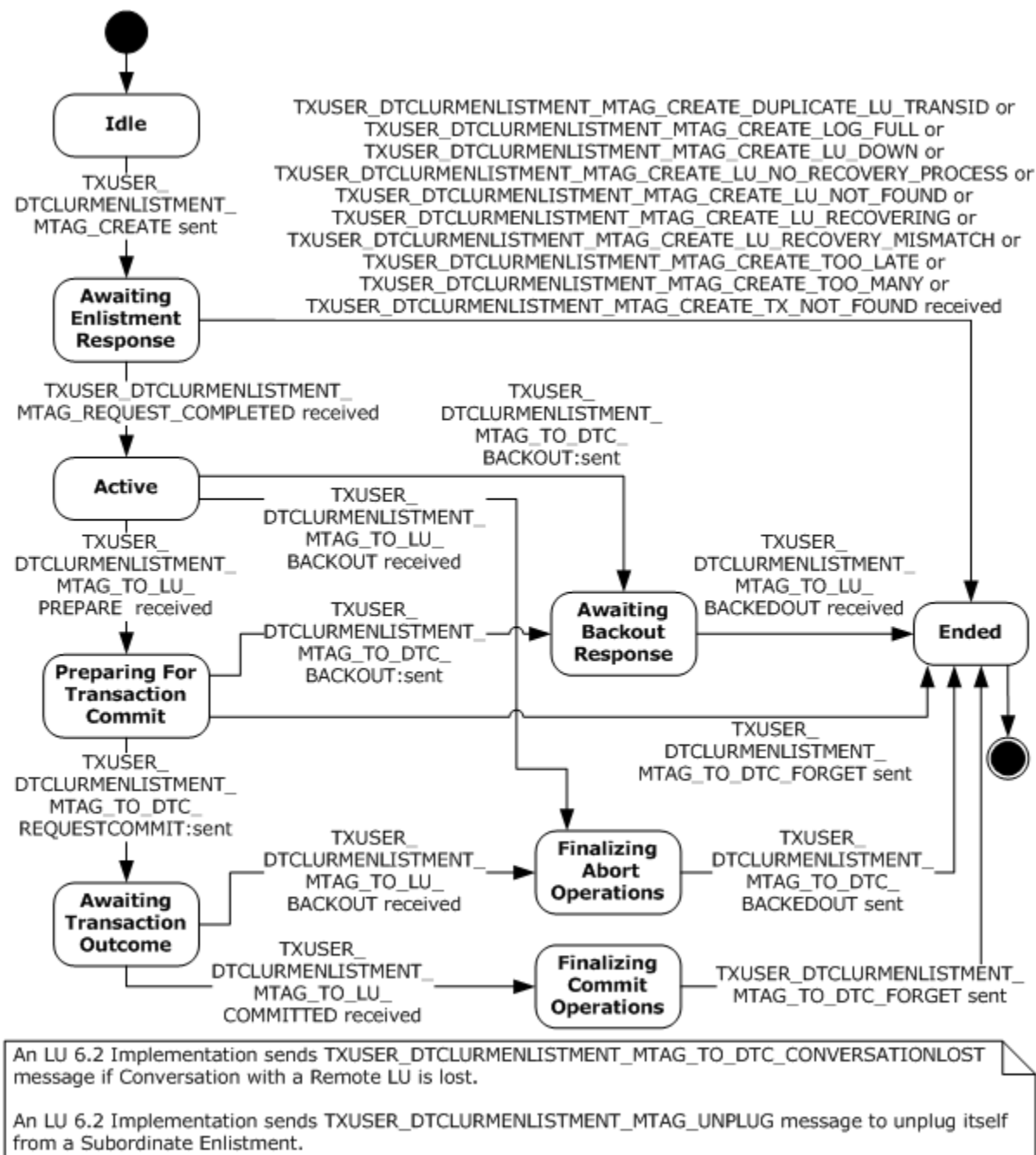

**Figure 7: CONNTYPE\_TXUSER\_DTCLURMENLISTMENT initiator states**

### 3.2.1.3.1 Idle

Idle is the initial state. The following events are processed in this state.

- [Creating LU 6.2 Subordinate Enlistment.](#)
- [LU 6.2 Subordinate Enlistment Conversation Lost.](#)

- [Unplugging LU 6.2 Subordinate Enlistment.](#)

#### **3.2.1.3.2 Awaiting Enlistment Response**

The following events are processed in the Awaiting Enlistment Response state.

- [Receiving a TXUSER DTCLURMENLISTMENT MTAG REQUEST COMPLETED message.](#)
- [Receiving Other TXUSER DTCLURMENLISTMENT MTAG messages.](#)
- [LU 6.2 Subordinate Enlistment Conversation Lost.](#)
- [Unplugging LU 6.2 Subordinate Enlistment.](#)

#### **3.2.1.3.3 Active**

The following events are processed in the Active state.

- [Receiving a TXUSER DTCLURMENLISTMENT MTAG TO LU PREPARE message.](#)
- [Receiving a TXUSER DTCLURMENLISTMENT MTAG TO LU BACKOUT message.](#)
- [Aborting LU 6.2 Subordinate Enlistment.](#)
- [LU 6.2 Subordinate Enlistment-Conversation Lost.](#)
- [Unplugging LU 6.2 Subordinate Enlistment.](#)

#### **3.2.1.3.4 Preparing for Transaction Commit**

The following events are processed in the Preparing for Transaction Commit state.

- [LU 6.2 Subordinate Enlistment Prepare Request Completed.](#)
- [LU 6.2 Subordinate Enlistment-Conversation Lost.](#)
- [Unplugging LU 6.2 Subordinate Enlistment.](#)

#### **3.2.1.3.5 Awaiting Backout Response**

The following events are processed in the Awaiting Backout Response state.

- [Receiving a TXUSER DTCLURMENLISTMENT MTAG TO LU BACKEDOUT message.](#)
- [LU 6.2 Subordinate Enlistment-Conversation Lost.](#)
- [Unplugging LU 6.2 Subordinate Enlistment.](#)

#### **3.2.1.3.6 Awaiting Transaction Outcome**

The following events are processed in the Awaiting Transaction Outcome state.

- [Receiving a TXUSER DTCLURMENLISTMENT MTAG TO LU BACKOUT message.](#)
- [Receiving a TXUSER DTCLURMENLISTMENT MTAG TO LU COMMITTED message.](#)
- [LU 6.2 Subordinate Enlistment-Conversation Lost.](#)

- [Unplugging LU 6.2 Subordinate Enlistment](#).

#### **3.2.1.3.7 Finalizing Abort Operations**

The following events are processed in the Finalizing Abort Operations state.

- [LU 6.2 Subordinate Enlistment Abort Request Completed](#).
- [LU 6.2 Subordinate Enlistment-Conversation Lost](#).
- [Unplugging LU 6.2 Subordinate Enlistment](#).

#### **3.2.1.3.8 Finalizing Commit Operations**

The following events are processed in the Finalizing Commit Operations state.

- [LU 6.2 Subordinate Enlistment Commit Request Completed](#).
- [LU 6.2 Subordinate Enlistment-Conversation Lost](#).
- [Unplugging LU 6.2 Subordinate Enlistment](#).

#### **3.2.1.3.9 Ended**

Ended is the final state.

#### **3.2.1.4 CONNTYPE\_TXUSER\_DTCLURECOVERYINITIATEDBYDTC Initiator States**

The [LU 6.2 Implementation](#) MUST act as an initiator for the CONNTYPE\_TXUSER\_DTCLURECOVERYINITIATEDBYDTC connection type. In this role, the LU 6.2 Implementation MUST provide support for the following states.

- [Idle](#)
- [Awaiting Response to Work Query](#)
- [Processing Cold XLN Request](#)
- [Processing Warm XLN Request](#)
- [Awaiting Response to XLN Confirmation](#)
- [Awaiting Response to XLN](#)
- [Awaiting Response to Compare States Query During Warm XLN](#)
- [XLN Exchange Complete](#)
- [Awaiting Response to Compare States Query](#)
- [Processing Compare States Request](#)
- [Awaiting Response to Compare States](#)
- [Processing LU Status Check](#)
- [Awaiting Request Complete](#)

- [Ended](#)

The following figure shows the relationship between the CONNTYPE\_TXUSER\_DTCLURECOVERYINITIATEDBYDTC initiator states.

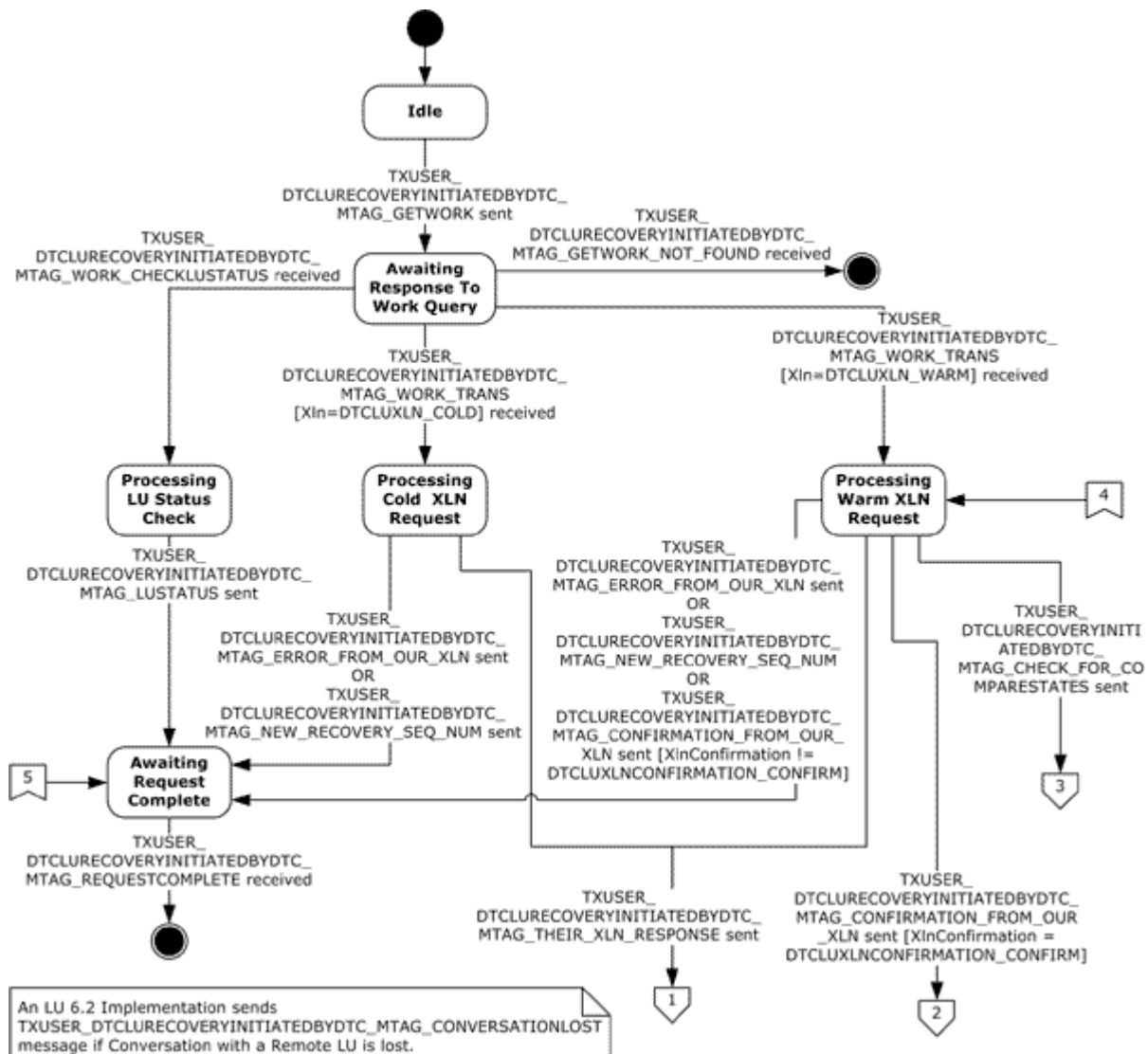

**Figure 8: CONNTYPE\_TXUSER\_DTCLURECOVERYINITIATEDBYDTC initiator states, I**

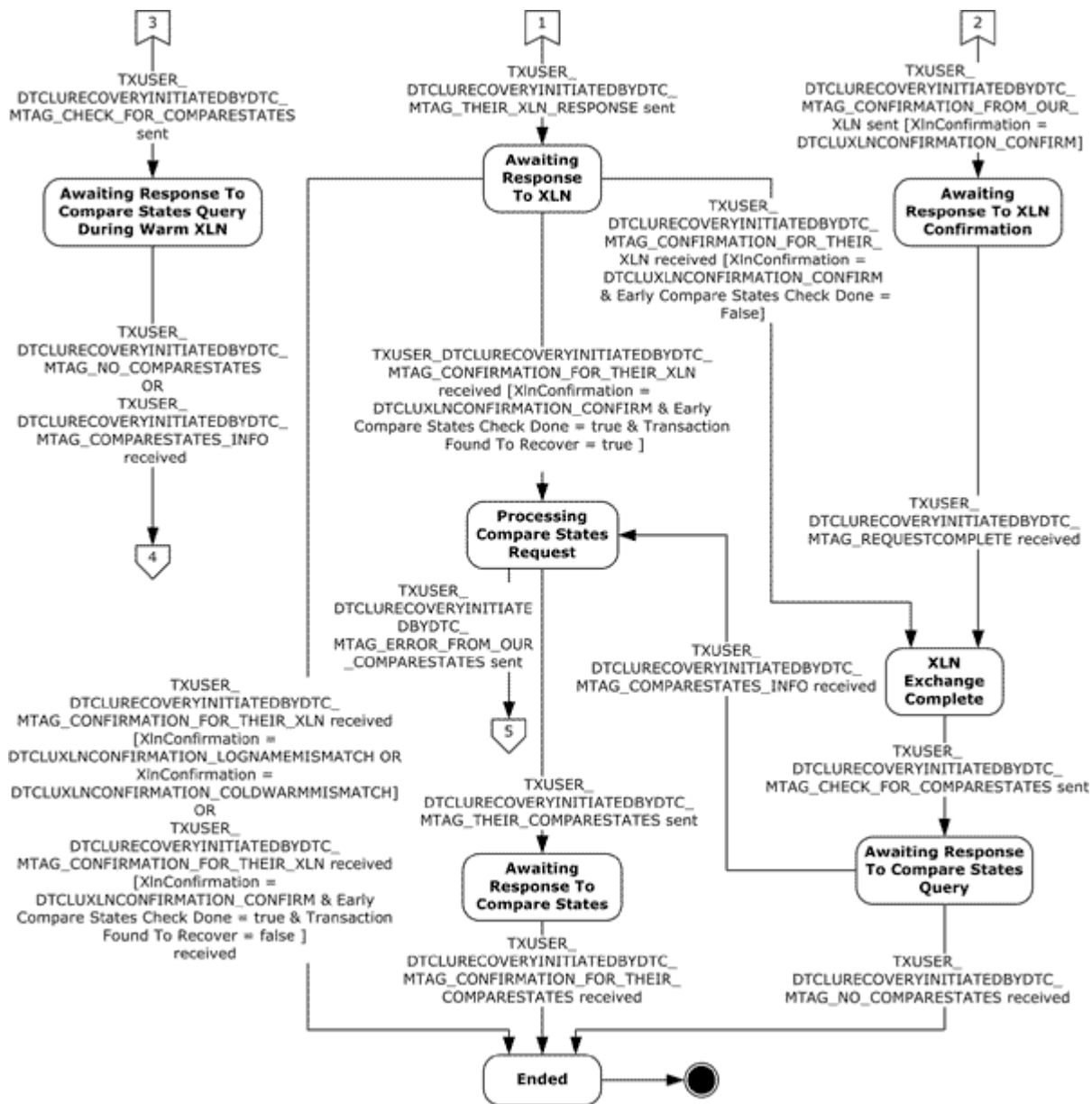

Figure 9: CONNTYPE\_TXUSER\_DTCLURECOVERYINITIATEDBYDTC initiator states, II

### 3.2.1.4.1 Idle

Idle is the initial state. The following events are processed in this state.

- [Local LU Initiated Recovery Sending Query for Work.](#)
- [Local LU Initiated Recovery Conversation Lost.](#)

#### 3.2.1.4.2 Awaiting Response to Work Query

The following events are processed in the Awaiting Response to Work Query state.

- [Receiving a TXUSER\\_DTCLURECOVERYINITIATEDBYDTC\\_MTAG\\_GETWORK\\_NOT\\_FOUND message.](#)
- [Receiving a TXUSER\\_DTCLURECOVERYINITIATEDBYDTC\\_MTAG\\_WORK\\_CHECKLUSTATUS message.](#)
- [Receiving a TXUSER\\_DTCLURECOVERYINITIATEDBYDTC\\_MTAG\\_WORK\\_TRANS message.](#)
- [Local LU Initiated Recovery Conversation Lost.](#)

#### 3.2.1.4.3 Processing Cold XLN Request

The following events are processed in the Processing Cold XLN Request state.

- [Local LU Initiated Recovery Sending New Recovery Sequence Number.](#)
- [Local LU Initiated Recovery Sending XLN Error.](#)
- [Local LU Initiated Recovery Sending XLN Response.](#)
- [Local LU Initiated Recovery Conversation Lost.](#)

#### 3.2.1.4.4 Processing Warm XLN Request

The following events are processed in the Processing Warm XLN Request state.

- [Local LU Initiated Recovery Sending New Recovery Sequence Number.](#)
- [Local LU Initiated Recovery Sending XLN Error.](#)
- [Local LU Initiated Recovery Sending XLN Confirmation.](#)
- [Local LU Initiated Recovery Sending XLN Response.](#)
- [Local LU Initiated Recovery Sending Compare-States Query.](#)
- [Local LU Initiated Recovery Conversation Lost.](#)

#### 3.2.1.4.5 Awaiting Response to XLN Confirmation

The following events are processed in the Awaiting Response to XLN Confirmation state.

- [Receiving a TXUSER\\_DTCLURECOVERYINITIATEDBYDTC\\_MTAG\\_REQUESTCOMPLETE message.](#)
- [Local LU Initiated Recovery Conversation Lost.](#)

#### 3.2.1.4.6 Awaiting Response to XLN

The following events are processed in the Awaiting Response to XLN state.

- [Receiving a TXUSER\\_DTCLURECOVERYINITIATEDBYDTC\\_MTAG\\_CONFIRMATION\\_FOR\\_THEIR\\_XLN message.](#)
- [Local LU Initiated Recovery Conversation Lost.](#)

#### **3.2.1.4.7 Awaiting Response to Compare States Query During Warm XLN**

The following events are processed in the Awaiting Response to Compare States Query During Warm XLN state.

- [Receiving a TXUSER\\_DTCLURECOVERYINITIATEDBYDTC\\_MTAG\\_NO\\_COMPARESTATES message.](#)
- [Receiving a TXUSER\\_DTCLURECOVERYINITIATEDBYDTC\\_MTAG\\_COMPARESTATES\\_INFO message.](#)
- [Local LU Initiated Recovery Conversation Lost.](#)

#### **3.2.1.4.8 XLN Exchange Complete**

The following events are processed in the XLN Exchange Complete state.

- [Local LU Initiated Recovery Sending Compare States Query.](#)
- [Local LU Initiated Recovery Conversation Lost.](#)

#### **3.2.1.4.9 Awaiting Response to Compare States Query**

The following events are processed in the Awaiting Response to Compare States Query state.

- [Receiving a TXUSER\\_DTCLURECOVERYINITIATEDBYDTC\\_MTAG\\_NO\\_COMPARESTATES message.](#)
- [Receiving a TXUSER\\_DTCLURECOVERYINITIATEDBYDTC\\_MTAG\\_COMPARESTATES\\_INFO message.](#)
- [Local LU Initiated Recovery Conversation Lost.](#)

#### **3.2.1.4.10 Processing Compare States Request**

The following events are processed in the Processing Compare States Request state.

- [Local LU Initiated Recovery Sending Compare States.](#)
- [Local LU Initiated Recovery Sending Compare States Error.](#)
- [Local LU Initiated Recovery Conversation Lost.](#)

#### **3.2.1.4.11 Awaiting Response to Compare States**

The following events are processed in Awaiting Response to Compare States state.

- [Receiving a TXUSER\\_DTCLURECOVERYINITIATEDBYDTC\\_MTAG\\_CONFIRMATION\\_FOR\\_THEIR\\_COMPARESTATES message.](#)
- [Local LU Initiated Recovery Conversation Lost.](#)

#### **3.2.1.4.12 Processing LU Status Check**

The following events are processed in the Processing LU Status Check state.

- [Local LU Initiated Recovery Sending LU Status.](#)

- [Local LU Initiated Recovery Conversation Lost](#).

#### **3.2.1.4.13 Awaiting Request Complete**

The following events are processed in the Awaiting Request Complete state.

- [Receiving a TXUSER\\_DTCLURECOVERYINITIATEDBYDTC MTAG REQUESTCOMPLETE message](#).
- [Local LU Initiated Recovery Conversation Lost](#).

#### **3.2.1.4.14 Ended**

Ended is the final state.

#### **3.2.1.5 CONNTYPE\_TXUSER\_DTCLURECOVERYINITIATEDBYLU Initiator States**

The [LU 6.2 Implementation](#) MUST act as an initiator for the CONNTYPE\_TXUSER\_DTCLURECOVERYINITIATEDBYLU connection type. In this role, the LU 6.2 Implementation MUST provide support for the following states.

- [Idle](#)
- [Awaiting Response to XLN Request](#)
- [Processing XLN Confirmation](#)
- [Awaiting Response to XLN Confirmation](#)
- [Awaiting Response to XLN Confirmation With Error](#)
- [XLN Exchange Complete](#)
- [Awaiting Response To Compare States](#)
- [Processing Compare States Response](#)
- [Awaiting Request Complete](#)
- [Ended](#)

The following figure shows the relationship between the CONNTYPE\_TXUSER\_DTCLURECOVERYINITIATEDBYLU initiator states.



### 3.2.1.5.2 Awaiting Response to XLN Request

The following events are processed in the Awaiting Response to XLN Request state.

- [Receiving a TXUSER\\_DTCLURECOVERYINITIATEDBYLU\\_MTAG\\_THEIR\\_XLN\\_NOT\\_FOUND message.](#)
- [Receiving a TXUSER\\_DTCLURECOVERYINITIATEDBYLU\\_MTAG\\_RESPONSE\\_FOR\\_THEIR\\_XLN message.](#)
- [Remote LU Initiated Recovery Conversation Lost.](#)

### 3.2.1.5.3 Processing XLN Confirmation

The following events are processed in the Processing XLN Confirmation state.

- [Remote LU Initiated Recovery Sending XLN Confirmation.](#)
- [Remote LU Initiated Recovery Conversation Lost.](#)

### 3.2.1.5.4 Awaiting Response to XLN Confirmation

The following events are processed in the Awaiting Response to XLN Confirmation state.

- [Receiving a TXUSER\\_DTCLURECOVERYINITIATEDBYLU\\_MTAG\\_REQUESTCOMPLETE message.](#)
- [Remote LU Initiated Recovery Conversation Lost.](#)

### 3.2.1.5.5 Awaiting Response to XLN Confirmation with Error

The following events are processed in the Awaiting Response to XLN Confirmation with Error state.

- [Receiving a TXUSER\\_DTCLURECOVERYINITIATEDBYLU\\_MTAG\\_REQUESTCOMPLETE message.](#)
- [Remote LU Initiated Recovery Conversation Lost.](#)

### 3.2.1.5.6 XLN Exchange Complete

The following events are processed in the XLN Exchange Complete state.

- [Remote LU Initiated Recovery Sending Compare States.](#)
- [Remote LU Initiated Recovery Conversation Lost.](#)

### 3.2.1.5.7 Awaiting Response to Compare States

The following events are processed in the Awaiting Response to Compare States state.

- [Receiving a TXUSER\\_DTCLURECOVERYINITIATEDBYLU\\_MTAG\\_RESPONSE\\_FOR\\_THEIR\\_COMPARESTATES message.](#)
- [Remote LU Initiated Recovery Conversation Lost.](#)

### 3.2.1.5.8 Processing Compare States Response

The following events are processed in the Processing Compare States Response state.

- [Remote LU Initiated Recovery Sending Compare States Confirmation](#).
- [Remote LU Initiated Recovery Sending Compare States Error](#).
- [Remote LU Initiated Recovery Conversation Lost](#).

#### 3.2.1.5.9 Awaiting Request Complete

The following events are processed in the Awaiting Request Complete state.

- [Receiving a TXUSER\\_DTCLURECOVERYINITIATEDBYLU\\_MTAG\\_REQUESTCOMPLETE message](#).
- [Remote LU Initiated Recovery Conversation Lost](#).

#### 3.2.1.5.10 Ended

Ended is the final state.

### 3.2.2 Timers

No timers apply here.

### 3.2.3 Initialization

When an [LU 6.2 Implementation](#) is initialized, the **Transaction Manager Name** field MUST be set to a value that is obtained from an implementation-specific source.

### 3.2.4 Higher-Layer Triggered Events

The [LU 6.2 Implementation](#) MUST be prepared to process a set of higher-layer events. These events are triggered by decisions that are made by the higher-layer business logic of the LU 6.2 Implementation. The motivations and details of the higher-layer business logic are specific to an LU 6.2 Implementation and the software environment in which it executes.

When an LU 6.2 Implementation processes one of these events, it MUST communicate one of the following results to the higher-layer business logic.

- Success
- Failure

The LU 6.2 Implementation MUST be prepared to process the events in the following sections.

#### 3.2.4.1 Adding an LU Name Pair

This event MUST be signaled by the higher-layer business logic with the LU Name Pair argument.

If the Adding an LU Name Pair event is signaled, the [LU 6.2 Implementation](#) MUST perform the following actions.

- Initiate a new [CONNTYPE\\_TXUSER\\_DTCLUCONFIGURE](#) connection using the Transaction Manager Name field of the LU 6.2 Implementation.
- Send a [TXUSER\\_DTCLURMCONFIGURE\\_MTAG\\_ADD](#) message using the connection:
  - The first **cbLength** bytes of the **rgbBlob** field of the [DTCLU\\_VARLEN\\_BYTEARRAY](#) structure (contained in the **LuNamePair** field) MUST be set to the provided LU Name Pair. The

**cbLength** field of the DTCLU\_VARLEN\_BYTEARRAY structure (contained in the **LuNamePair** field) MUST be set to the number of bytes in the provided LU Name Pair.

- Set the connection state to [Awaiting Add Response](#).

#### 3.2.4.2 Deleting an LU Name Pair

This event MUST be signaled by the higher-layer business logic with the LU Name Pair argument.

If the Deleting an LU Name Pair event is signaled, the [LU 6.2 Implementation](#) MUST perform the following actions.

- Initiate a new [CONNTYPE\\_TXUSER\\_DTCLUCONFIGURE](#) connection using the **Transaction Manager Name** field of the implementation.
- Send a [TXUSER\\_DTCLURMCONFIGURE\\_MTAG\\_DELETE](#) message using the connection:
  - The first **cbLength** bytes of the **rgbBlob** field of the [DTCLU\\_VARLEN\\_BYTEARRAY](#) structure (contained in the **LuNamePair** field) MUST be set to the provided LU Name Pair. The **cbLength** field of the DTCLU\_VARLEN\_BYTEARRAY structure (contained in the **LuNamePair** field) MUST be set to the number of bytes in the provided LU Name Pair.
- Set the connection state to [Awaiting Delete Response](#).

#### 3.2.4.3 Registering Recovery Process For LU Pair

This event MUST be signaled by the higher-layer business logic with the LU Name Pair argument.

If the Registering Recovery Process For LU Pair event is signaled, the [LU 6.2 Implementation](#) MUST perform the following actions.

- Initiate a new [CONNTYPE\\_TXUSER\\_DTCLURECOVERY](#) connection using the Transaction Manager Name field of the LU 6.2 Implementation.
- Send a [TXUSER\\_DTCLURMRECOVERY\\_MTAG\\_ATTACH](#) message using the connection:
  - The first **cbLength** bytes of the **rgbBlob** field of the [DTCLU\\_VARLEN\\_BYTEARRAY](#) structure (contained in the **LuNamePair** field) MUST be set to the provided LU Name Pair. The **cbLength** field of the DTCLU\_VARLEN\_BYTEARRAY structure (contained in the **LuNamePair** field) MUST be set to the number of bytes in the provided LU Name Pair.
- Set the connection state to [Awaiting Register Response](#).

#### 3.2.4.4 All Sessions Lost

This event MUST be signaled by the higher-layer business logic with the LU Name Pair argument.

If the All Sessions Lost event is signaled, the [LU 6.2 Implementation](#) MUST perform the following actions.

- Attempt to find the recovery sequence number keyed by the LU Name Pair in the recovery sequence number table.
- If the recovery sequence number is not found:
  - Return a failure result to the higher-layer business logic.

- Otherwise:
  - Increment the found recovery sequence number.

#### 3.2.4.5 Creating LU 6.2 Subordinate Enlistment

This event MUST be signaled by the higher-layer business logic with the following arguments.

- Transaction Object.
- LU Name Pair.
- LUW Identifier.

If the Creating LU 6.2 Subordinate Enlistment event is signaled, the [LU 6.2 Implementation](#) MUST perform the following actions.

- Initiate a new [CONNTYPE\\_TXUSER\\_DTCLURMENLISTMENT](#) connection using the Transaction Manager Name field of the LU 6.2 Implementation.
- Send a [TXUSER\\_DTCLURMENLISTMENT\\_MTAG\\_CREATE](#) message using the connection:
  - The **guidTx** field MUST be set to the identifier of the provided transaction object.
  - The first **cbLength** bytes of the **rgbBlob** field of the [DTCLU\\_VARLEN\\_BYTEARRAY](#) structure (contained in the **LuNamePair** field) MUST be set to the provided LU Name Pair. The **cbLength** field of the DTCLU\_VARLEN\_BYTEARRAY structure (contained in the **LuNamePair** field) MUST be set to the number of bytes in the provided LU Name Pair.
  - The first **cbLength** bytes of the **rgbBlob** field of the DTCLU\_VARLEN\_BYTEARRAY structure (contained in the **LuTransId** field) MUST be set to the provided LUW Identifier. The **cbLength** field of the DTCLU\_VARLEN\_BYTEARRAY structure (contained in the **LuTransId** field) MUST be set to the number of bytes in the provided LUW Identifier.
- Set the connection state to [Awaiting Enlistment Response](#).

#### 3.2.4.6 Aborting LU 6.2 Subordinate Enlistment

This event MUST be signaled by the higher-layer business logic with the following arguments.

- A connection object of type [CONNTYPE\\_TXUSER\\_DTCLURMENLISTMENT](#).

If the Aborting LU 6.2 Subordinate Enlistment event is signaled, the [LU 6.2 Implementation](#) MUST perform the following actions.

- If the provided connection state is not set to [Active](#):
  - Return a failure result to higher-layer business logic.
- Otherwise:
  - Send a [TXUSER\\_DTCLURMENLISTMENT\\_MTAG\\_TO\\_DTC\\_BACKOUT](#) message using the provided connection.
  - Set the connection state to [Awaiting Backout Response](#).

### 3.2.4.7 LU 6.2 Subordinate Enlistment Prepare Request Completed

This event MUST be signaled by the higher-layer business logic with the following arguments.

- A connection object of type [CONNTYPE\\_TXUSER\\_DTCLURMENLISTMENT](#).
- A request outcome value. This value MUST be one of the following:
  - Prepared.
  - Aborted.
  - Forget.

If the LU 6.2 Subordinate Enlistment Prepare Request Completed event is signaled, the [LU 6.2 Implementation](#) MUST perform the following actions.

- If the provided connection state is not set to [Preparing For Transaction Commit](#):
  - Return a failure result to the higher-layer business logic.
- Otherwise:
  - If the request outcome is Prepared:
    - Send a [TXUSER\\_DTCLURMENLISTMENT\\_MTAG\\_TO\\_DTC\\_REQUESTCOMMIT](#) message using the provided connection.
    - Set the connection state to [Awaiting Transaction Outcome](#).
  - Otherwise, if the request outcome is Aborted:
    - Send a [TXUSER\\_DTCLURMENLISTMENT\\_MTAG\\_TO\\_DTC\\_BACKOUT](#) message using the provided connection.
    - Set the connection state to [Awaiting Backout Response](#).
  - Otherwise, if the request outcome is Forget:
    - Send a [TXUSER\\_DTCLURMENLISTMENT\\_MTAG\\_TO\\_DTC\\_FORGET](#) message using the provided connection.
    - Set the connection state to [Ended](#).

### 3.2.4.8 LU 6.2 Subordinate Enlistment Conversation Lost

This event MUST be signaled by the higher-layer business logic with the following argument.

- A connection object of type [CONNTYPE\\_TXUSER\\_DTCLURMENLISTMENT](#).

If the LU 6.2 Subordinate Enlistment Conversation Lost event is signaled, the [LU 6.2 Implementation](#) MUST perform the following actions.

- Send a [TXUSER\\_DTCLURMENLISTMENT\\_MTAG\\_TO\\_DTC\\_CONVERSATIONLOST](#) message using the provided connection.
- Set the connection state to [Ended](#).

### 3.2.4.9 Unplugging LU 6.2 Subordinate Enlistment

This event MUST be signaled by the higher-layer business logic with the following argument.

- A connection object of type [CONNTYPE\\_TXUSER\\_DTCLURMENLISTMENT](#).

If the Unplugging LU 6.2 Subordinate Enlistment event is signaled, the [LU 6.2 Implementation](#) MUST perform the following actions.

- Send a [TXUSER\\_DTCLURMENLISTMENT\\_MTAG\\_UNPLUG](#) message using the provide connection.
- Set the connection state to [Ended](#).

### 3.2.4.10 LU 6.2 Subordinate Enlistment Abort Request Completed

This event MUST be signaled by the higher-layer business logic with the following argument.

- A connection object of type [CONNTYPE\\_TXUSER\\_DTCLURMENLISTMENT](#).

If the LU 6.2 Subordinate Enlistment Abort Request Completed event is signaled, the [LU 6.2 Implementation](#) MUST perform the following actions.

- If the provided connection state is not set to [Finalizing Abort Operations](#):
  - Return a failure result to the higher-layer business logic.
- Otherwise:
  - Send a [TXUSER\\_DTCLURMENLISTMENT\\_MTAG\\_TO\\_DTC\\_BACKEDOUT](#) message using the provided connection.
  - Set the connection state to [Ended](#).

### 3.2.4.11 LU 6.2 Subordinate Enlistment Commit Request Completed

This event MUST be signaled by the higher-layer business logic with the following argument.

- A connection object of type [CONNTYPE\\_TXUSER\\_DTCLURMENLISTMENT](#).

If the LU 6.2 Subordinate Enlistment Commit Request Completed event is signaled, the [LU 6.2 Implementation](#) MUST perform the following actions.

- If the provided connection state is not set to [Finalizing Commit Operations](#):
  - Return a failure result to the higher-layer business logic.
- Otherwise:
  - Send a [TXUSER\\_DTCLURMENLISTMENT\\_MTAG\\_TO\\_DTC\\_FORGET](#) message using the provided connection.
  - Set the connection state to [Ended](#).

### 3.2.4.12 LU 6.2 Subordinate Enlistment Single-Phase Commit Request Completed

This event MUST be signaled by the higher-layer business logic with the following argument.

- A connection object of type [CONNTYPE\\_TXUSER\\_DTCLURMENLISTMENT](#).

If the LU 6.2 Subordinate Enlistment Commit Request Completed event is signaled, the [LU 6.2 Implementation](#) MUST perform the following action.

- Send a [TXUSER\\_DTCLURMENLISTMENT\\_MTAG\\_TO\\_DTC\\_COMMITTED](#) message using the provided connection.

#### 3.2.4.13 Local LU Initiated Recovery Sending Query For Work

This event MUST be signaled by the higher-layer business logic with the LU Name Pair argument.

If the Local LU Initiated Recovery Sending Query For Work event is signaled, the [LU 6.2 Implementation](#) MUST perform the following actions.

- Initiate a new [CONNTYPE\\_TXUSER\\_DTCLURECOVERYINITIATEDBYDTC](#) connection using the Transaction Manager Name field of the LU 6.2 Implementation.
- Send a [TXUSER\\_DTCLURECOVERYINITIATEDBYDTC\\_MTAG\\_GETWORK](#) message using the provided connection:
  - The first **cbLength** bytes of the **rgbBlob** field of the [DTCLU\\_VARLEN\\_BYTEARRAY](#) structure (contained in the **LuNamePair** field) MUST be set to the provided LU Name Pair. The **cbLength** field of the [DTCLU\\_VARLEN\\_BYTEARRAY](#) structure (contained in the **LuNamePair** field) MUST be set to the number of bytes in the provided LU Name Pair.
- Set the connection state to [Awaiting Response To Work Query](#).

#### 3.2.4.14 Local LU Initiated Recovery Sending New Recovery Sequence Number

This event MUST be signaled by the higher-layer business logic with the following arguments.

- A connection object of type [CONNTYPE\\_TXUSER\\_DTCLURECOVERYINITIATEDBYDTC](#).
- New Recovery Sequence Number.

If the Local LU Initiated Recovery Sending New Recovery Sequence Number event is signaled, the [LU 6.2 Implementation](#) MUST perform the following actions.

- If the provided connection state is not set to either [Processing Cold XLN Request](#) or [Processing Warm XLN Request](#):
  - Return a failure result to the higher-layer business logic.
- Otherwise:
  - Send a [TXUSER\\_DTCLURECOVERYINITIATEDBYDTC\\_MTAG\\_NEW\\_RECOVERY\\_SEQ\\_NUM](#) message using the provided connection:
    - The **RecoverySeqNum** field MUST be set to the provided new recovery sequence number.
  - Set the connection state to [Awaiting Request Complete](#).

#### 3.2.4.15 Local LU Initiated Recovery Sending XLN Error

This event MUST be signaled by the higher-layer business logic with the following arguments.

- A connection object of type [CONNTYPE\\_TXUSER\\_DTCLURECOVERYINITIATEDBYDTC](#).
- An Error Reason value, which MUST be set to one of the following values.

- Log Name Mismatch
- Cold Warm Mismatch
- Protocol Error

If the Local LU Initiated Recovery Sending XLN Error event is signaled, the [LU 6.2 Implementation](#) MUST perform the following actions.

- If the provided connection state is not set to either [Processing Cold XLN Request](#) or [Processing Warm XLN Request](#):
  - Return a failure result to the higher-layer business logic.
- Otherwise:
  - Send a [TXUSER DTCLURECOVERYINITIATEDBYDTC MTAG ERROR FROM OUR XLN](#) message using the provided connection:
    - The **XlnError** field MUST be set to one of the following elements of the [DTCLUXLNERROR](#) enumeration.
      - **DTCLUXLNERROR\_LOGNAMEMISMATCH** if the provided Error Reason value is Log Name Mismatch.
      - **DTCLUXLNERROR\_COLDWARMISMATCH** if the provided Error Reason value is Cold Warm Mismatch.
      - **DTCLUXLNERROR\_PROTOCOL** if the provided Error Reason value is Protocol Error.
  - Set the connection state to [Awaiting Request Complete](#).

#### 3.2.4.16 Local LU Initiated Recovery Sending XLN Response

This event MUST be signaled by the higher-layer business logic with the following arguments.

- A connection object of type [CONNTYPE TXUSER DTCLURECOVERYINITIATEDBYDTC](#).
- Remote Log Status value, which MUST be set to one of the following values:
  - Warm
  - Cold
- Remote Log Name

If the Local LU Initiated Recovery Sending XLN Response event is signaled, the [LU 6.2 Implementation](#) MUST perform the following actions.

- If the provided connection state is not set to either [Processing Cold XLN Request](#) or [Processing Warm XLN Request](#):
  - Return a failure result to the higher-layer business logic.
- Otherwise:
  - Send a [TXUSER DTCLURECOVERYINITIATEDBYDTC MTAG THEIR XLN RESPONSE](#) message using the provided connection:

- The **XIn** field MUST be set to one of the following elements of the [DTCLUXLN](#) enumeration.
  - **DTCLUXLN\_WARM** if the provided Remote Log Status value is Warm.
  - **DTCLUXLN\_COLD** if the provided Remote Log Status value is Cold.
  - The **dwProtocol** field MUST be set to 0.
  - The first **cbLength** bytes of the **rgbBlob** field of the [DTCLU\\_VARLEN\\_BYTEARRAY](#) structure (contained in the **RemoteLogName** field) MUST be set to the provided remote log name. The **cbLength** field of the [DTCLU\\_VARLEN\\_BYTEARRAY](#) structure (contained in the **RemoteLogName** field) MUST be set to the number of bytes in the provided remote log name.
- Set the connection state to [Awaiting Response To XLN](#).

### 3.2.4.17 Local LU Initiated Recovery Sending XLN Confirmation

This event MUST be signaled by the higher-layer business logic with the following arguments.

- A connection object of type [CONNTYPE\\_TXUSER\\_DTCLURECOVERYINITIATEDBYDTC](#).
- An XLN Response value, which MUST be set to one of the following values:
  - Confirm
  - Log Name Mismatch
  - Cold Warm Mismatch
  - Obsolete

If the Local LU Initiated Recovery Sending XLN Confirmation event is signaled, the [LU 6.2 Implementation](#) MUST perform the following actions.

- If the provided connection state is not set to [Processing Warm XLN Request](#):
  - Return a failure result to the higher-layer business logic.
- Otherwise:
  - Send a [TXUSER\\_DTCLURECOVERYINITIATEDBYDTC\\_MTAG\\_CONFIRMATION\\_FROM\\_OUR\\_XLN](#) message using the provided connection:
    - The **XInConfirmation** field MUST be set to one of the following elements of the [DTCLUXLNCONFIRMATION](#) enumeration.
      - **DTCLUXLNCONFIRMATION\_CONFIRM** if the provided XLN Response value is Confirm.
      - **DTCLUXLNCONFIRMATION\_LOGNAMEMISMATCH** if the provided XLN Response value is Log Name Mismatch.
      - **DTCLUXLNCONFIRMATION\_COLDWARMISMATCH** if the provided XLN Response value is Cold Warm Mismatch.
      - **DTCLUXLNCONFIRMATION\_OBSOLETE** if the provided XLN Response value is Obsolete.

- If the provided XLN Response value is Confirm:
  - Set the connection state to [Awaiting Response To XLN Confirmation](#).
- Otherwise:
  - Set the connection state to [Awaiting Request Complete](#).

#### **3.2.4.18 Local LU Initiated Recovery Sending Compare States Query**

This event MUST be signaled by the higher-layer business logic with the following argument.

- A connection object of type [CONNTYPE\\_TXUSER\\_DTCLURECOVERYINITIATEDBYDTC](#).

If the Local LU Initiated Recovery Sending Compare States Query event is signaled, the [LU 6.2 Implementation](#) MUST perform the following actions.

- If the provided connection state is not set to either [Processing Warm XLN Request](#) or [XLN Exchange Complete](#):
  - Return a failure result to the higher-layer business logic.
- Otherwise:
  - If the connection state is Processing Warm XLN Request:
    - Send a [TXUSER\\_DTCLURECOVERYINITIATEDBYDTC\\_MTAG\\_CHECK\\_FOR\\_COMPARESTATES](#) message using the provided connection.
    - Set the Early Compare States Check Done field of the connection object to TRUE.
    - Set the connection state to [Awaiting Response To Compare States Query During Warm XLN](#).
  - Otherwise, if the connection state is XLN Exchange Complete:
    - Send a [TXUSER\\_DTCLURECOVERYINITIATEDBYDTC\\_MTAG\\_CHECK\\_FOR\\_COMPARESTATES](#) message using the provided connection.
    - Set the connection state to [Awaiting Response To Compare States Query](#).

#### **3.2.4.19 Local LU Initiated Recovery Sending Compare States**

This event MUST be signaled by the higher-layer business logic with the following arguments.

- A connection object of type [CONNTYPE\\_TXUSER\\_DTCLURECOVERYINITIATEDBYDTC](#).
- A LUW Status value, which MUST be set to one of the following values:
  - Committed
  - Heuristic Committed
  - Heuristic Mixed
  - Heuristic Reset
  - In Doubt

- Reset

If the Local LU Initiated Recovery Sending Compare States event is signaled, the [LU 6.2 Implementation](#) MUST perform the following actions.

- If the provided connection state is not set to [Processing Compare States Request](#):
  - Return a failure result to the higher-layer business logic.
- Otherwise:
  - Send a [TXUSER DTCLURECOVERYINITIATEDBYDTC MTAG THEIR COMPARESTATES](#) message using the provided connection:
    - The **CompareStates** field MUST be set to one of the following elements of the [DTCLUCOMPARESTATE](#) enumeration.
      - **DTCLUCOMPARESTATE\_COMMITTED** if the provided LUW Status value is Committed.
      - **DTCLUCOMPARESTATE\_HEURISTICCOMMITTED** if the provided LUW Status value is Heuristic Committed.
      - **DTCLUCOMPARESTATE\_HEURISTICMIXED** if the provided LUW Status value is Heuristic Mixed.
      - **DTCLUCOMPARESTATE\_HEURISTICRESET** if the provided LUW Status value is Heuristic Reset.
      - **DTCLUCOMPARESTATE\_INDOUBT** if the provided LUW Status value is In Doubt.
      - **DTCLUCOMPARESTATE\_RESET** if the provided LUW Status value is Reset.
  - Set the connection state to [Awaiting Response To Compare States](#).

#### 3.2.4.20 Local LU Initiated Recovery Sending Compare States Error

This event MUST be signaled by the higher-layer business logic with the following argument.

- A connection object of type [CONNTYPE TXUSER DTCLURECOVERYINITIATEDBYDTC](#).

If the Local LU Initiated Recovery Sending Compare States Error event is signaled, the [LU 6.2 Implementation](#) MUST perform the following actions.

- If the provided connection state is not set to [Processing Compare States Request](#):
  - Return a failure result to the higher-layer business logic.
- Otherwise:
  - Send a [TXUSER DTCLURECOVERYINITIATEDBYDTC MTAG ERROR FROM OUR COMPARESTATES](#) message using the provided connection:
    - The **CompareStatesError** field MUST be set to [DTCLUCOMPARESTATESERROR\\_PROTOCOL](#).
  - Set the connection state to [Awaiting Request Complete](#).

#### 3.2.4.21 Local LU Initiated Recovery Sending LU Status

This event MUST be signaled by the higher-layer business logic with the following arguments.

- A connection object of type [CONNTYPE\\_TXUSER\\_DTCLURECOVERYINITIATEDBYDTC](#).
- LU Name Pair

If the Local LU Initiated Recovery Sending LU Status event is signaled, the [LU 6.2 Implementation](#) MUST perform the following actions.

- If the provided connection state is not set to [Processing LU Status Check](#):
  - Return a failure result to the higher-layer business logic.
- Otherwise:
  - Attempt to find the recovery sequence number keyed by the LU Name Pair in the recovery sequence number table.
  - If the recovery sequence number is not found:
    - Return a failure result to the higher-layer business logic.
  - Otherwise:
    - Send a [TXUSER\\_DTCLURECOVERYINITIATEDBYDTC\\_MTAG\\_LUSTATUS](#) message using the provided connection:
      - The **RecoverySeqNum** field MUST be set to the found recovery sequence number.
    - Set the connection state to [Awaiting Request Complete](#).

#### 3.2.4.22 Local LU Initiated Recovery Conversation Lost

This event MUST be signaled by the higher-layer business logic with the following argument.

- A connection object of type [CONNTYPE\\_TXUSER\\_DTCLURECOVERYINITIATEDBYDTC](#).

If the Local LU Initiated Recovery Conversation Lost event is signaled, the [LU 6.2 Implementation](#) MUST perform the following actions.

- Send a [TXUSER\\_DTCLURECOVERYINITIATEDBYDTC\\_MTAG\\_CONVERSATION\\_LOST](#) message using the provided connection.
- Set the connection state to [Ended](#).

#### 3.2.4.23 Remote LU Initiated Recovery Sending XLN

This event MUST be signaled by the higher-layer business logic with the following arguments:

- A Remote Log Status value. This value MUST be one of the following:
  - Warm.
  - Cold.
- Remote Log Name.

- Local Log Name supplied by a remote LU.
- LU Name Pair.

If the Remote LU Initiated Recovery Sending XLN event is signaled, the [LU 6.2 Implementation](#) MUST perform the following actions.

- Attempt to find the recovery sequence number keyed by the LU Name Pair in the recovery sequence number table.
- If the recovery sequence number is not found:
  - Return a failure result to the higher-layer business logic.
- Otherwise:
  - Initiate a new [CONNTYPE\\_TXUSER\\_DTCLURECOVERYINITIATEDBYLU](#) connection using the Transaction Manager Name field of the LU 6.2 Implementation.
  - Send a [TXUSER\\_DTCLURECOVERYINITIATEDBYLU\\_MTAG\\_THEIR\\_XLN](#) message using the connection:
    - The **RecoverySeqNum** field MUST be set to the found recovery sequence number.
    - The **XIn** field MUST be set to one of the following elements of the [DTCLUXLN](#) enumeration.
      - **DTCLUXLN\_WARM** if the provided Remote Log Status value is Warm.
      - **DTCLUXLN\_COLD** if the provided Remote Log Status value is Cold.
    - The **dwProtocol** field MUST be set to 0.
    - The first **cbLength** bytes of the **rgbBlob** field of the [DTCLU\\_VARLEN\\_BYTEARRAY](#) structure (contained in the **RemoteLogName** field) MUST be set to the provided remote log name. The **cbLength** field of the [DTCLU\\_VARLEN\\_BYTEARRAY](#) structure (contained in the **RemoteLogName** field) MUST be set to the number of bytes in the provided remote log name.
    - The first **cbLength** bytes of the **rgbBlob** field of the [DTCLU\\_VARLEN\\_BYTEARRAY](#) structure (contained in the **OurLogName** field) MUST be set to the provided local log name supplied by remote LU. The **cbLength** field of the [DTCLU\\_VARLEN\\_BYTEARRAY](#) structure (contained in the **OurLogName** field) MUST be set to the number of bytes in the provided local log name supplied by the remote LU.
    - The first **cbLength** bytes of the **rgbBlob** field of the [DTCLU\\_VARLEN\\_BYTEARRAY](#) structure (contained in the **LuNamePair** field) MUST be set to the provided LU Name Pair. The **cbLength** field of the [DTCLU\\_VARLEN\\_BYTEARRAY](#) structure (contained in the **LuNamePair** field) MUST be set to the number of bytes in the provided LU Name Pair.
  - Set the connection state to [Awaiting Response To XLN Request](#).

#### 3.2.4.24 Remote LU Initiated Recovery Sending XLN Confirmation

This event MUST be signaled by the higher-layer business logic with the following arguments.

- A connection object of type [CONNTYPE\\_TXUSER\\_DTCLURECOVERYINITIATEDBYLU](#).
- An XLN Response value. This value MUST be one of the following:

- Confirm
- Log Name Mismatch
- Cold Warm Mismatch
- Obsolete

If the Remote LU Initiated Recovery Sending XLN Confirmation event is signaled, the [LU 6.2 Implementation](#) MUST perform the following actions.

- If the provided connection state is not set to [Processing XLN Confirmation](#):
  - Return a failure result to the higher-layer business logic.
- Otherwise:
  - Send a [TXUSER DTCLURECOVERYINITIATEDBYLU MTAG CONFIRMATION OF OUR XLN](#) message using the provided connection:
    - The **XlnConfirmation** field MUST be set to one of the following element of the [DTCLUXLNCONFIRMATION](#) enumeration.
      - **DTCLUXLNCONFIRMATION\_CONFIRM** if the provided XLN Response value is Confirm.
      - **DTCLUXLNCONFIRMATION\_LOGNAMEMISMATCH** if the provided XLN Response value is Log Name Mismatch.
      - **DTCLUXLNCONFIRMATION\_COLDWARMISMATCH** if the provided XLN Response value is Cold Warm Mismatch.
      - **DTCLUXLNCONFIRMATION\_OBSOLETE** if the provided XLN Response value is Obsolete.
  - If the provided XLN Response value is set to Confirm:
    - Set the connection state to [Awaiting Response To XLN Confirmation](#).
  - Otherwise:
    - Set the connection state to [Awaiting Request Complete](#).

### 3.2.4.25 Remote LU Initiated Recovery Sending Compare States

This event MUST be signaled by the higher-layer business logic with the following arguments.

- A connection object of type [CONNTYPE TXUSER DTCLURECOVERYINITIATEDBYLU](#).
- A Remote LUW Status value. This value MUST be one of the following:
  - Committed.
  - Heuristic Committed.
  - Heuristic Mixed.
  - Heuristic Reset.

- In Doubt.
- Reset.
- LUW Identifier.

If the Remote LU Initiated Recovery Sending Compare States event is signaled, the [LU 6.2 Implementation](#) MUST perform the following actions.

- If the provided connection state is not set to [XLN Exchange Complete](#):
  - Return a failure result to the higher-layer business logic.
- Otherwise:
  - Send a [TXUSER DTCLURECOVERYINITIATEDBYLU MTAG THEIR COMPARESTATES](#) message using the provided connection:
    - The **CompareStates** field MUST be set to one of the following [DTCLUCOMPARESTATE](#) values.
      - DTCLUCOMPARESTATE\_COMMITTED if the provided Remote LUW Status value is Committed.
      - DTCLUCOMPARESTATE\_HEURISTICCOMMITTED if the provided Remote LUW Status value is Heuristic Committed.
      - DTCLUCOMPARESTATE\_HEURISTICMIXED if the provided Remote LUW Status value is Heuristic Mixed.
      - DTCLUCOMPARESTATE\_HEURISTICRESET if the provided Remote LUW Status value is Heuristic Reset.
      - DTCLUCOMPARESTATE\_INDOUBT if the provided Remote LUW Status value is In Doubt.
      - DTCLUCOMPARESTATE\_RESET if the provided Remote LUW Status value is Reset.
    - The first **cbLength** bytes of the **rgbBlob** field of the [DTCLU\\_VARLEN\\_BYTEARRAY](#) structure (contained in the **LuTransId** field) MUST be set to the provided **LUW identifier**. The **cbLength** field of the DTCLU\_VARLEN\_BYTEARRAY structure (contained in the **LuTransId** field) MUST be set to the number of bytes in the provided LUW identifier.
  - Set the connection state to [Awaiting Response To Compare States](#).

### 3.2.4.26 Remote LU Initiated Recovery Sending Compare States Confirmation

This event MUST be signaled by the higher-layer business logic with the following arguments.

- A connection object of type [CONNTYPE\\_TXUSER\\_DTCLURECOVERYINITIATEDBYLU](#).
- A Compare States Confirmation value. This value MUST be one of the following:
  - Confirm
  - Protocol Error

If the Remote LU Initiated Recovery Sending Compare States Confirmation event is signaled, the [LU 6.2 Implementation](#) MUST perform the following actions.

- If the provided connection state is not set to [Processing Compare States Response](#):
  - Return a failure result to the higher-layer business logic.
- Otherwise:
  - Send a [TXUSER DTCLURECOVERYINITIATEDBYLU MTAG CONFIRMATION OF OUR COMPARESTATES](#) message using the provided connection:
    - The **CompareStatesConfirmation** field MUST be set to one of the following elements of the [DTCLUCOMPARESTATESCONFIRMATION](#) enumeration.
      - **DTCLUCOMPARESTATESCONFIRMATION\_CONFIRM** if the provided Compare States Confirmation value is Confirm.
      - **DTCLUCOMPARESTATESCONFIRMATION\_PROTOCOL** if the provided Compare States Confirmation value is Protocol Error.
  - Set the connection state to [Awaiting Request Complete](#).

#### 3.2.4.27 Remote LU Initiated Recovery Sending Compare States Error

This event MUST be signaled by the higher-layer business logic with the following argument.

- A connection object of type [CONNTYPE TXUSER DTCLURECOVERYINITIATEDBYLU](#).

If the Remote LU Initiated Recovery Sending Compare States Error event is signaled, the [LU 6.2 Implementation](#) MUST perform the following actions.

- If the provided connection state is not set to [Processing Compare States Response](#):
  - Return a failure result to the higher-layer business logic.
- Otherwise:
  - Send a [TXUSER DTCLURECOVERYINITIATEDBYLU MTAG ERROR OF OUR COMPARESTATES](#) message using the provided connection:
    - The **CompareStatesError** field MUST be set to [DTCLUCOMPARESTATESERROR\\_PROTOCOL](#).
  - Set the connection state to [Awaiting Request Complete](#).

#### 3.2.4.28 Remote LU Initiated Recovery Conversation Lost

This event MUST be signaled by the higher-layer business logic with the following argument.

- A connection object of type [CONNTYPE TXUSER DTCLURECOVERYINITIATEDBYLU](#).

If the Remote LU Initiated Recovery Conversation Lost event is signaled, the [LU 6.2 Implementation](#) MUST perform the following actions.

- Send a [TXUSER DTCLURECOVERYINITIATEDBYLU MTAG CONVERSATION LOST](#) message using the provided connection.
- Set the connection state to [Ended](#).

## 3.2.5 Message Processing Events and Sequencing Rules

### 3.2.5.1 CONNTYPE\_TXUSER\_DTCLURMCONFIGURE as Initiator

For all messages that are received in this connection type, the [LU 6.2 Implementation](#) MUST process the message as specified in section [3.1](#). The LU 6.2 Implementation MUST additionally follow the processing rules specified in the following sections.

#### 3.2.5.1.1 Receiving a TXUSER\_DTCLURMCONFIGURE\_MTAG\_ADD\_DUPLICATE Message

When the [LU 6.2 Implementation](#) receives a [TXUSER\\_DTCLURMCONFIGURE\\_ADD\\_DUPLICATE](#) message, it MUST perform the following actions.

- If the connection state is [Awaiting Add Response](#):
  - Return a failure result to the higher-layer business logic.
  - Set the connection state to [Ended](#).
- Otherwise, the message MUST be processed as an invalid message, as specified in [\[MS-DTCO\]](#), section [3.1.6](#).

#### 3.2.5.1.2 Receiving a TXUSER\_DTCLURMCONFIGURE\_MTAG\_DELETE\_NOT\_FOUND Message

When the [LU 6.2 Implementation](#) receives a [TXUSER\\_DTCLURMCONFIGURE\\_DELETE\\_NOT\\_FOUND](#) message, it MUST perform the following actions.

- If the connection state is [Awaiting Delete Response](#):
  - Return a failure result to the higher-layer business logic.
  - Set the connection state to [Ended](#).
- Otherwise, the message MUST be processed as an invalid message, as specified in [\[MS-DTCO\]](#), section [3.1.6](#).

#### 3.2.5.1.3 Receiving a TXUSER\_DTCLURMCONFIGURE\_MTAG\_DELETE\_UNRECOVERED\_TRANS Message

When the [LU 6.2 Implementation](#) receives a [TXUSER\\_DTCLURMCONFIGURE\\_MTAG\\_DELETE\\_UNRECOVERED\\_TRANS](#) message, it MUST perform the following actions.

- If the connection state is [Awaiting Delete Response](#):
  - Return a failure result to the higher-layer business logic.
  - Set the connection state to [Ended](#).
- Otherwise, the message MUST be processed as an invalid message, as specified in [\[MS-DTCO\]](#), section [3.1.6](#).

#### 3.2.5.1.4 Receiving a TXUSER\_DTCLURMCONFIGURE\_MTAG\_DELETE\_INUSE Message

When the [LU 6.2 Implementation](#) receives a [TXUSER\\_DTCLURMCONFIGURE\\_MTAG\\_DELETE\\_INUSE](#) message, it MUST perform the following actions.

- If the connection state is [Awaiting Delete Response](#):
  - Return a failure result to the higher-layer business logic.
  - Set the connection state to [Ended](#).
- Otherwise, the message MUST be processed as an invalid message, as specified in [\[MS-DTCO\]](#), section [3.1.6](#).

#### 3.2.5.1.5 Receiving a TXUSER\_DTCLURMCONFIGURE\_MTAG\_REQUEST\_COMPLETED Message

When the [LU 6.2 Implementation](#) receives a [TXUSER\\_DTCLURMCONFIGURE\\_MTAG\\_REQUEST\\_COMPLETED](#) message, it MUST perform the following actions.

- If the connection state is either [Awaiting Add Response](#) or [Awaiting Delete Response](#):
  - Return a success result to the higher-layer business logic.
  - Set the connection state to [Ended](#).
- Otherwise, the message MUST be processed as an invalid message, as specified in [\[MS-DTCO\]](#), section [3.1.6](#).

#### 3.2.5.1.6 Connection Disconnected

When a [CONNTYPE\\_TXUSER\\_DTCLUCONFIGURE](#) is disconnected, the [LU 6.2 Implementation](#) MUST perform the following actions.

- If the connection state is either [Awaiting Add Response](#) or [Awaiting Delete Response](#):
  - Return a failure result to higher-layer business logic.
- Otherwise, the event MUST be processed as specified in section [3.1.8](#).

#### 3.2.5.2 CONNTYPE\_TXUSER\_DTCLURECOVERY as Initiator

For all messages that are received in this connection type, the [LU 6.2 Implementation](#) MUST process the message, as specified in section [3.1](#). The LU 6.2 Implementation MUST additionally follow the processing rules as specified in the following sections.

##### 3.2.5.2.1 Receiving a TXUSER\_DTCLURMRECOVERY\_MTAG\_ATTACH\_NOT\_FOUND Message

When the [LU 6.2 Implementation](#) receives a [TXUSER\\_DTCLURMRECOVERY\\_MTAG\\_ATTACH\\_NOT\\_FOUND](#) message, it MUST perform the following actions.

- If the connection state is [Awaiting Register Response](#):

- Return a failure result to the higher-layer business logic.
- Set the connection state to [Ended](#).
- Otherwise, the message MUST be processed as an invalid message, as specified in [\[MS-DTCO\]](#), section [3.1.6](#).

#### **3.2.5.2.2 Receiving a TXUSER\_DTCLURMRECOVERY\_MTAG\_ATTACH\_DUPLICATE Message**

When the [LU 6.2 Implementation](#) receives a [TXUSER\\_DTCLURMRECOVERY\\_MTAG\\_ATTACH\\_DUPLICATE](#) message, it MUST perform the following actions.

- If the connection state is [Awaiting Register Response](#):
  - Return a failure result to the higher-layer business logic.
  - Set the connection state to [Ended](#).
- Otherwise, the message MUST be processed as an invalid message, as specified in [\[MS-DTCO\]](#), section [3.1.6](#).

#### **3.2.5.2.3 Receiving a TXUSER\_DTCLURMRECOVERY\_MTAG\_REQUEST\_COMPLETED Message**

When the [LU 6.2 Implementation](#) receives a [TXUSER\\_DTCLURMRECOVERY\\_MTAG\\_REQUEST\\_COMPLETED](#) message, it MUST perform the following actions.

- If the connection state is [Awaiting Register Response](#):
  - Return a success result to the higher-layer business logic.
  - Set the connection state to [Registered](#).
- Otherwise, the message MUST be processed as an invalid message, as specified in [\[MS-DTCO\]](#), section [3.1.6](#).

#### **3.2.5.2.4 Connection Disconnected**

When a [CONNTYPE\\_TXUSER\\_DTCLURECOVERY](#) is disconnected, the [LU 6.2 Implementation](#) MUST perform the following actions.

- If the connection state is [Awaiting Register Response](#):
  - Return a failure result to higher-layer business logic.
- Otherwise, the event MUST be processed as specified in section [3.1.8](#).

#### **3.2.5.3 CONNTYPE\_TXUSER\_DTCLURMENLISTMENT as Initiator**

For all messages that are received in this connection type, the [LU 6.2 Implementation](#) MUST process the message, as specified in section [3.1](#). The LU 6.2 Implementation MUST additionally follow the processing rules as specified in the following sections.

### 3.2.5.3.1 Receiving a TXUSER\_DTCLURMENLISTMENT\_MTAG\_REQUEST\_COMPLETED Message

When the [LU 6.2 Implementation](#) receives a [TXUSER\\_DTCLURMENLISTMENT\\_MTAG\\_REQUEST\\_COMPLETED](#) message, it MUST perform the following actions.

- If the connection state is [Awaiting Enlistment Response](#):
  - Return a success result and the connection object to the higher-layer business logic.
  - Set the connection state to [Active](#).
- Otherwise, the message MUST be processed as an invalid message, as specified in [\[MS-DTCO\]](#), section [3.1.6](#).

### 3.2.5.3.2 Receiving Other TXUSER\_DTCLURMENLISTMENT\_MTAG Messages

When the [LU 6.2 Implementation](#) receives one of the following messages:

- [TXUSER\\_DTCLURMENLISTMENT\\_MTAG\\_CREATE\\_DUPLICATE\\_LU\\_TRANSID](#)
- [TXUSER\\_DTCLURMENLISTMENT\\_MTAG\\_CREATE\\_LOG\\_FULL](#)
- [TXUSER\\_DTCLURMENLISTMENT\\_MTAG\\_CREATE\\_LU\\_DOWN](#)
- [TXUSER\\_DTCLURMENLISTMENT\\_MTAG\\_CREATE\\_NO\\_RECOVERY\\_PROCESS](#)
- [TXUSER\\_DTCLURMENLISTMENT\\_MTAG\\_CREATE\\_LU\\_NOT\\_FOUND](#)
- [TXUSER\\_DTCLURMENLISTMENT\\_MTAG\\_CREATE\\_LU\\_RECOVERING](#)
- [TXUSER\\_DTCLURMENLISTMENT\\_MTAG\\_CREATE\\_LU\\_RECOVERY\\_MISMATCH](#)
- [TXUSER\\_DTCLURMENLISTMENT\\_MTAG\\_CREATE\\_TOO\\_LATE](#)
- [TXUSER\\_DTCLURMENLISTMENT\\_MTAG\\_CREATE\\_TOO\\_MANY](#)
- [TXUSER\\_DTCLURMENLISTMENT\\_MTAG\\_CREATE\\_TX\\_NOT\\_FOUND](#)

the LU 6.2 Implementation MUST perform the following actions.

- If the connection state is [Awaiting Enlistment Response](#):
  - Return a failure result to the higher-layer business logic.
  - Set the connection state to [Ended](#).
- Otherwise, the message MUST be processed as an invalid message, as specified in [\[MS-DTCO\]](#), section [3.1.6](#).

### 3.2.5.3.3 Receiving a TXUSER\_DTCLURMENLISTMENT\_MTAG\_TO\_LU\_PREPARE Message

When the [LU 6.2 Implementation](#) receives a [TXUSER\\_DTCLURMENLISTMENT\\_MTAG\\_TO\\_LU\\_PREPARE](#) message, it MUST perform the following actions.

- If the connection state is [Active](#):
  - Send a Prepare request to the higher-layer business logic.
  - Set the connection state to [Preparing For Transaction Commit](#).
- Otherwise, the message MUST be processed as an invalid message, as specified in [\[MS-DTCO\]](#), section [3.1.6](#).

#### **3.2.5.3.4 Receiving a TXUSER\_DTCLURMENLISTMENT\_MTAG\_TO\_LU\_BACKEDOUT Message**

When the [LU 6.2 Implementation](#) receives a [TXUSER\\_DTCLURMENLISTMENT\\_MTAG\\_TO\\_LU\\_BACKEDOUT](#) message, it MUST perform the following actions.

- If the connection state is [Awaiting Backout Response](#):
  - Return a success result to the higher-layer business logic.
  - Set the connection state to [Ended](#).
- Otherwise, the message MUST be processed as an invalid message, as specified in [\[MS-DTCO\]](#), section [3.1.6](#).

#### **3.2.5.3.5 Receiving a TXUSER\_DTCLURMENLISTMENT\_MTAG\_TO\_LU\_BACKOUT Message**

When the [LU 6.2 Implementation](#) receives a [TXUSER\\_DTCLURMENLISTMENT\\_MTAG\\_TO\\_LU\\_BACKOUT](#) message, it MUST perform the following actions.

- If the connection state is [Awaiting Transaction Outcome](#):
  - Send a Backout request to the higher-layer business logic.
  - Set the connection state to [Finalizing Abort Operations](#).
- Otherwise, the message MUST be processed as an invalid message, as specified in [\[MS-DTCO\]](#), section [3.1.6](#).

#### **3.2.5.3.6 Receiving a TXUSER\_DTCLURMENLISTMENT\_MTAG\_TO\_LU\_COMMITTED Message**

When the [LU 6.2 Implementation](#) receives a [TXUSER\\_DTCLURMENLISTMENT\\_MTAG\\_TO\\_LU\\_COMMITTED](#) message, it MUST perform the following actions.

- If the connection state is [Awaiting Transaction Outcome](#):
  - Send a Commit request to the higher-layer business logic.
  - Set the connection state to [Finalizing Commit Operations](#).
- Otherwise, the message MUST be processed as an invalid message, as specified in [\[MS-DTCO\]](#), section [3.1.6](#).

### 3.2.5.3.7 Connection Disconnected

When a [CONNTYPE\\_TXUSER\\_DTCLURMENLISTMENT](#) is disconnected, the [LU 6.2 Implementation](#) MUST perform the following actions.

- If the connection state is either [Awaiting Enlistment Response](#), [Active](#), [Awaiting Backout Response](#), or [Awaiting Transaction Outcome](#):
  - Return a failure result to higher-layer business logic.
- Otherwise, the event MUST be processed as specified in section [3.1.8](#).

### 3.2.5.4 CONNTYPE\_TXUSER\_DTCLURECOVERYINITIATEDBYDTC as Initiator

For all messages that are received in this connection type, the [LU 6.2 Implementation](#) MUST process the message, as specified in section [3.1](#). The LU 6.2 Implementation MUST additionally follow the processing rules as specified in the following sections.

#### 3.2.5.4.1 Receiving a TXUSER\_DTCLURECOVERYINITIATEDBYDTC\_MTAG\_GETWORK\_NOT\_FOUND Message

When the [LU 6.2 Implementation](#) receives a [TXUSER\\_DTCLURECOVERYINITIATEDBYDTC\\_MTAG\\_GETWORK\\_NOT\\_FOUND](#) message, it MUST perform the following actions.

- If the connection state is [Awaiting Response To Work Query](#):
  - Return a failure result to the higher-layer business logic.
  - Set the connection state to [Ended](#).
- Otherwise, the message MUST be processed as an invalid message, as specified in [\[MS-DTCO\]](#), section [3.1.6](#).

#### 3.2.5.4.2 Receiving a TXUSER\_DTCLURECOVERYINITIATEDBYDTC\_MTAG\_WORK\_CHECKLUSTATUS Message

When the [LU 6.2 Implementation](#) receives a [TXUSER\\_DTCLURECOVERYINITIATEDBYDTC\\_MTAG\\_WORK\\_CHECKLUSTATUS](#) message, it MUST perform the following actions.

- If the connection state is [Awaiting Response To Work Query](#):
  - Return a success result and the connection object to the higher-layer business logic.
  - Set the connection state to [Processing LU Status Check](#).
- Otherwise, the message MUST be processed as an invalid message, as specified in [\[MS-DTCO\]](#), section [3.1.6](#).

### 3.2.5.4.3 Receiving a TXUSER\_DTCLURECOVERYINITIATEDBYDTC\_MTAG\_WORK\_TRANS Message

When the [LU 6.2 Implementation](#) receives a [TXUSER\\_DTCLURECOVERYINITIATEDBYDTC\\_MTAG\\_WORK\\_TRANS](#) message, it MUST perform the following actions.

- If the connection state is [Awaiting Response To Work Query](#):
  - Return a success result, the connection object, and the following message information to the higher-layer business logic:
    - The **RecoverySeqNum** field.
    - The **XIn** field.
    - The **OurLogName** field.
    - The **RemoteLogName** field.
  - If the **XIn** field of the message is set to DTCLUXLN\_COLD:
    - Set the connection state to Processing Cold XLN Request.
  - Otherwise, if the **XIn** field of the message is set to DTCLUXLN\_WARM:
    - Set the connection state to Processing Warm XLN Request.
- Otherwise, the message MUST be processed as an invalid message, as specified in [\[MS-DTCO\]](#), section [3.1.6](#).

### 3.2.5.4.4 Receiving a TXUSER\_DTCLURECOVERYINITIATEDBYDTC\_MTAG\_CONFIRMATION\_FOR\_THEIR\_XLN Message

When the [LU 6.2 Implementation](#) receives a [TXUSER\\_DTCLURECOVERYINITIATEDBYDTC\\_MTAG\\_CONFIRMATION\\_FOR\\_THEIR\\_XLN](#) message, it MUST perform the following actions.

- If the connection state is [Awaiting Response To XLN](#):
  - If the **XInConfirmation** field of the message is set to DTCLUXLNCONFIRMATION\_CONFIRM:
    - If the **Early Compare States Check Done** field of the connection object is set to TRUE:
      - If the **Transaction Found To Recover** field of the connection object is set to TRUE:
        - Return a success result to the higher-layer business logic.
        - Set the connection state to [Processing Compare States Request](#).
      - Otherwise:
        - Return a success result to the higher-layer business logic.
        - Set the connection state to [Ended](#).
    - Otherwise:
  - Otherwise:

- Return a success result to the higher-layer business logic.
- Set the connection state to [XLN Exchange Complete](#).
- Otherwise:
  - Return a failure result and the following message information to the higher-layer business logic:
    - The **XlnConfirmation** field.
  - Set the connection state to Ended.
- Otherwise, the message MUST be processed as an invalid message, as specified in [\[MS-DTCO\]](#), section [3.1.6](#).

#### 3.2.5.4.5 Receiving a **TXUSER\_DTCLURECOVERYINITIATEDBYDTC\_MTAG\_NO\_COMPARESTATES** Message

When the [LU 6.2 Implementation](#) receives a [TXUSER\\_DTCLURECOVERYINITIATEDBYDTC\\_MTAG\\_NO\\_COMPARESTATES](#) message, it MUST perform the following actions.

- If the connection state is [Awaiting Response To Compare States Query During Warm XLN](#):
  - Set the **Transaction Found To Recover** field of the connection object to FALSE.
  - Return a success result to higher-layer business logic.
  - Set the connection state to [Processing Warm XLN Request](#).
- Otherwise, if the connection state is [Awaiting Compare States Response](#):
  - Return a success result to higher-layer business logic.
  - Set the connection state to [Ended](#).
- Otherwise, the message MUST be processed as an invalid message, as specified in [\[MS-DTCO\]](#), section [3.1.6](#).

#### 3.2.5.4.6 Receiving a **TXUSER\_DTCLURECOVERYINITIATEDBYDTC\_MTAG\_COMPARESTATES\_INFO** Message

When the [LU 6.2 Implementation](#) receives a [TXUSER\\_DTCLURECOVERYINITIATEDBYDTC\\_MTAG\\_COMPARESTATES\\_INFO](#) message, it MUST perform the following actions.

- If the connection state is [Awaiting Response To Compare States Query During Warm XLN](#):
  - Set the **Transaction Found To Recover** field of the connection object to TRUE.
  - Return a success result and the following message information to the higher-layer business logic:
    - The **CompareStates** field.

- The **LuTransId** field.
- Set the connection state to [Processing Warm XLN Request](#).
- Otherwise, if the connection state is [Awaiting Response To Compare States Query](#):
  - Return a success result and the following message information to the higher-layer business logic:
    - The **CompareStates** field.
    - The **LuTransId** field.
  - Set the connection state to [Processing Compare States Request](#).
- Otherwise, the message MUST be processed as an invalid message, as specified in [\[MS-DTCO\]](#), section [3.1.6](#).

#### 3.2.5.4.7 Receiving a **TXUSER\_DTCLURECOVERYINITIATEDBYDTC\_MTAG\_CONFIRMATION\_FOR\_THEIR\_COMPARESTATES** Message

When the [LU 6.2 Implementation](#) receives a [TXUSER\\_DTCLURECOVERYINITIATEDBYDTC\\_MTAG\\_CONFIRMATION\\_FOR\\_THEIR\\_COMPARESTATES](#) message, it MUST perform the following actions.

- If the connection state is [Awaiting Response To Compare States](#):
  - Return a success result and the following message information to the higher-layer business logic:
    - The **CompareStatesConfirmation** field.
  - Set the connection state to [Ended](#).
- Otherwise, the message MUST be processed as an invalid message, as specified in [\[MS-DTCO\]](#), section [3.1.6](#).

#### 3.2.5.4.8 Receiving a **TXUSER\_DTCLURECOVERYINITIATEDBYDTC\_MTAG\_REQUESTCOMPLETE** Message

When the [LU 6.2 Implementation](#) receives a [TXUSER\\_DTCLURECOVERYINITIATEDBYDTC\\_MTAG\\_REQUESTCOMPLETE](#) message, it MUST perform the following actions.

- If the connection state is Awaiting Request Complete:
  - Return a success result to the higher-layer business logic.
  - Set the connection state to [Ended](#).
- Otherwise, if the connection state is Awaiting Response To XLN Confirmation:
  - Return a success result to the higher-layer business logic.
  - Set the connection state to [XLN Exchange Complete](#).

- Otherwise, the message MUST be processed as an invalid message, as specified in [\[MS-DTCO\]](#), section [3.1.6](#).

#### 3.2.5.4.9 Connection Disconnected

When a [CONNTYPE\\_TXUSER\\_DTCLURECOVERYINITIATEDBYDTC](#) is disconnected, the [LU 6.2 Implementation](#) MUST perform the following actions.

- If the connection state is either [Awaiting Response To Work Query](#), [Awaiting Response To XLN Confirmation](#), [Awaiting Response To XLN](#), [Awaiting Response To Compare States Query During Warm XLN](#), [Awaiting Response To Compare States Query](#), [Awaiting Response To Compare States](#), or [Awaiting Request Complete](#):
  - Return a failure result to higher-layer business logic.
- Otherwise, the event MUST be processed as specified in section [3.1.8](#).

#### 3.2.5.5 CONNTYPE\_TXUSER\_DTCLURECOVERYINITIATEDBYLU as Initiator

For all messages that are received in this connection type, the [LU 6.2 Implementation](#) MUST process the message, as specified in section [3.1](#). The LU 6.2 Implementation MUST additionally follow the processing rules as specified in the following sections.

##### 3.2.5.5.1 Receiving a TXUSER\_DTCLURECOVERYINITIATEDBYLU\_MTAG\_THEIR\_XLN\_NOT\_FOUND Message

When an [LU 6.2 Implementation](#) receives a [TXUSER\\_DTCLURECOVERYINITIATEDBYLU\\_MTAG\\_THEIR\\_XLN\\_NOT\\_FOUND](#) message, it MUST perform the following actions.

- If the connection state is [Awaiting Response To XLN Request](#):
  - Return a failure result to the higher-layer business logic.
  - Set the connection state to [Ended](#).
- Otherwise, the message MUST be processed as an invalid message, as specified in [\[MS-DTCO\]](#), section [3.1.6](#).

##### 3.2.5.5.2 Receiving a TXUSER\_DTCLURECOVERYINITIATEDBYLU\_MTAG\_RESPONSE\_FOR\_THEIR\_XLN Message

When an [LU 6.2 Implementation](#) receives a [TXUSER\\_DTCLURECOVERYINITIATEDBYLU\\_MTAG\\_RESPONSE\\_FOR\\_THEIR\\_XLN](#) message, it MUST perform the following actions.

- If the connection state is [Awaiting Response To XLN Request](#):
  - If the **XlnResponse** field of the message is set to either DTCLUXLNRESPONSE\_LOGNAMEMISMATCH or DTCLUXLNRESPONSE\_COLDWARMMISMATCH:
    - Return a failure result to higher-layer business logic.
    - Set the connection state to [Ended](#).

- Otherwise:
  - Return a success result, the connection object and the following message information to the higher-layer business logic:
    - The **XlnResponse** field.
    - The **Xln** field.
    - The **OurLogName** field.
  - If the **XlnResponse** field of the message is set to DTCLUXLNRESPONSE\_OK\_SENDCONFIRMATION:
    - Set the connection state to [Processing Compare States Response](#).
  - Otherwise, if the **XlnResponse** field of the message is set to DTCLUXLNRESPONSE\_OK\_SENDOURXLNBACK:
    - Set the connection state to [Processing XLN Confirmation](#).
- Otherwise, the message MUST be processed as an invalid message, as specified in [\[MS-DTCO\]](#), section [3.1.6](#).

### 3.2.5.5.3 Receiving a TXUSER\_DTCLURECOVERYINITIATEDBYLU\_MTAG\_RESPONSE\_FOR\_THEIR\_COMPARESTATES Message

When an [LU 6.2 Implementation](#) receives a [TXUSER\\_DTCLURECOVERYINITIATEDBYLU\\_MTAG\\_RESPONSE\\_FOR\\_THEIR\\_COMPARESTATES](#) message, it MUST perform the following actions.

- If the connection state is [Awaiting Response To Compare States](#):
  - If the **CompareStatesResponse** field of the message is set to DTCLUCOMPARESTATES\_PROTOCOL:
    - Return a failure result to the higher-layer business logic.
    - Set the connection state to [Ended](#).
  - Otherwise, if the **CompareStatesResponse** field of the message is set to DTCLUCOMPARESTATES\_OK:
    - Return a success result and the following message information to the higher-layer business logic:
      - The **CompareStates** field.
    - Set the connection state to [Processing Compare States Response](#).
- Otherwise, the message MUST be processed as an invalid message, as specified in [\[MS-DTCO\]](#), section [3.1.6](#).

#### 3.2.5.5.4 Receiving a **TXUSER\_DTCLURECOVERYINITIATEDBYLU\_MTAG\_REQUESTCOMPLETE** Message

When the [LU 6.2 Implementation](#) receives a [TXUSER\\_DTCLURECOVERYINITIATEDBYLU\\_MTAG\\_REQUESTCOMPLETE](#) message, the LU 6.2 Implementation MUST perform the following actions.

- If the connection state is [Awaiting Response To XLN Confirmation](#):
  - Return a success result to higher-layer business logic.
  - Set the connection state to [XLN Exchange Complete](#).
- Otherwise, if the connection state is Awaiting Request Complete:
  - Return a success result to higher-layer business logic.
  - Set the connection state to [Ended](#).
- Otherwise, the message MUST be processed as an invalid message, as specified in [\[MS-DTCO\]](#), section [3.1.6](#).

#### 3.2.5.5.5 Connection Disconnected

When a [CONNTYPE\\_TXUSER\\_DTCLURMENLISTMENT](#) is disconnected, the [LU 6.2 Implementation](#) MUST perform the following actions.

- If the connection state is either [Awaiting Response To XLN Request](#), [Awaiting Response To XLN Confirmation](#), [Awaiting Response To XLN Confirmation With Error](#), [Awaiting Response To Compare States](#), or [Awaiting Request Complete](#):
  - Return a failure result to higher-layer business logic.
- Otherwise, the event MUST be processed as specified in section [3.1.8](#).

#### 3.2.6 Timer Events

None.

#### 3.2.7 Other Local Events

None.

### 3.3 Transaction Manager Communicating with an LU 6.2 Implementation Facet Details

#### 3.3.1 Abstract Data Model

This section describes a conceptual model of possible data organization that an implementation maintains to participate in this protocol. The described organization is provided to facilitate the explanation of how the protocol behaves. This document does not mandate that the implementations adhere to this model as long as their external behavior is consistent with the behavior that is described in this document.

Note that the abstract data model can be implemented in a variety of ways. This protocol does not prescribe or advocate any specific implementation technique.

The transaction manager that communicates with the [LU 6.2 Implementation](#) Facet MUST maintain the following data elements.

- LU Pair Table: A durable table of LU Pair objects, keyed by an LU Name Pair. An LU Pair object represents an association between a local LU and a remote LU.
- LU Pair Object: An LU Pair Object MUST contain the following data elements.
  - LU Name Pair: A durable byte array that MUST uniquely identify the LU Pair object.
  - Local Log Name: A durable byte array that MUST contain the log name of the local LU.
  - Remote Log Name: A durable byte array that MUST contain the log name provided by the remote LU
  - Is Warm: A durable flag that indicates whether the log status of the local LU is Log Status Warm or Log Status Cold.
  - LUW List: A durable list of LUW objects that are associated with the LU Pair object. An LUW object represents a logical unit of work.
  - Resource Manager Identifier: A durable GUID that specifies the Resource Manager Identifier used when interacting with the Core Transaction Manager Facet as specified in [\[MS-DTCO\]](#) section 3.2.
  - Recovery Sequence Number: Specifies the recovery sequence number that is provided by the LU 6.2 Implementation to demarcate sequences of recovery protocol messages flowing between the local LU and remote LU associated by this LU Pair.
  - Local LU Initiated Recovery List: A list of connection objects of type [CONNTYPE\\_TXUSER\\_DTCLURECOVERYINITIATEDBYDTC](#). Each object represents a recovery process initiated by the transaction manager on behalf of the local LU.
  - Remote LU Initiated Recovery List: A list of connection objects of type [CONNTYPE\\_TXUSER\\_DTCLURECOVERYINITIATEDBYLU](#). Each object represents a recovery process initiated by the remote LU.
  - LU Pair Recovery State: an enumeration that indicates the extent to which the LU Pair object has been recovered. This MUST contain one of the values defined by LU Pair Recovery State enumeration.
  - Is LUW Triggered Recovery Pending: A flag that indicates whether a request to recover an LUW associated with the LU Pair object is waiting to be processed.
- LUW Object: An LUW Object MUST contain the following data elements.
  - Transaction Identifier: A durable GUID that specifies the transaction identifier of the transaction that is associated with the logical unit of work.
  - LUW Identifier: A durable byte array specifying the LUW Identifier.
  - Local LU LUW State: A durable enumeration that specifies the state of the LUW as perceived by its associated local LU. This MUST contain one of the values defined by LUW State enumeration.
  - LUW Recovery State: An enumeration that specifies the state of recovery work for the LUW. This MUST contain one of the values defined by LUW Recovery State enumeration.

- Enlistment: Specifies a durable reference to the Enlistment object (as specified in [\[MS-DTCO\]](#) section 3.2.1.3) which represents the enlistment of the LUW on an atomic transaction .
- Recovery Sequence Number For LUW: Specifies a snapshot of the recovery sequence number field of the LU Pair object that represents the pair of LUs involved in the LUW taken when the message [TXUSER\\_DTCLURMENLISTMENT\\_MTAG\\_CREATE](#) is processed.
- Is Conversation Lost: A flag that indicates whether the LU 6.2 Implementation has reported the conversation with the remote LU being used for this LUW as lost.
- The connection object of type [CONNTYPE\\_TXUSER\\_DTCLURECOVERY](#) MUST be extended to include the following data fields.
  - LU Pair: Specifies a reference to the LU Pair object that is associated with the connection.
- The connection object of type [CONNTYPE\\_TXUSER\\_DTCLURMENLISTMENT](#) MUST be extended to include the following data fields.
  - LU Pair: Specifies a reference to the LU Pair object that is associated with the connection.
  - LUW: Specifies a reference to the LUW object that is associated with the connection.
- The connection object of type [CONNTYPE\\_TXUSER\\_DTCLURECOVERYINITIATEDBYDTC](#) MUST be extended to include the following data fields.
  - LU Pair: Specifies a reference to the LU Pair object that is associated with the connection.
  - LUW To Recover: Specifies a reference to the LUW object that is associated with the connection.
  - Recovery Sequence Number For Connection: Specifies a snapshot of the **Recovery Sequence Number** field of the associated LU Pair object taken when a response is sent to the [TXUSER\\_DTCLURECOVERYINITIATEDBYDTC\\_MTAG\\_GETWORK](#) message.
  - Compare State Query Received: This flag is used to indicate whether a Compare States Query was processed while awaiting an XLN Response.
- The connection object of type [CONNTYPE\\_TXUSER\\_DTCLURECOVERYINITIATEDBYLU](#) MUST be extended to include the following data fields.
  - LU Pair: Specifies a reference to the LU Pair object that is associated with the connection.
  - LUW To Recover: Specifies a reference to the LUW object that is associated with the connection.
- LU Pair Recovery State: An enumeration that indicates the extent to which the LU Pair object has been recovered. This element MUST be set to one of the following values:
  - Recovery Process Not Attached: This value is used to indicate that a recovery process has not been registered for the LU Name Pair.
  - Not Synchronized: This value is used to indicate that a recovery process has been registered for the LU Name Pair but that the local LU and remote LU are not currently synchronized.
  - Synchronizing No Remote Name: This value is used to indicate that an XLN exchange is in progress between the local LU and the remote LU, and the remote LU has not yet supplied a remote log name.

- Synchronizing Have Remote Name: This value is used to indicate that an XLN exchange is in progress between the local LU and the remote LU, and the remote LU has supplied a remote log name.
- Inconsistent: This value is used to indicate that an exchange of XLN messages has shown that the local LU and the remote LU are currently in inconsistent states.
- Synchronized: This value is used to indicate that an exchange of XLN messages has shown that the local LU and the remote LU are in consistent states.
- Synchronized Awaiting LU Status: This value is used to indicate that an exchange of XLN messages has shown that the local LU and the remote LU are in consistent states, and a response from the LU 6.2 Implementation reporting the status of the local LU is awaited.
- LUWRecovery State: An enumeration that specifies the state, with respect to recovery, of the LUW as perceived by the local LU. This element **MUST** be set to one of the following values:
  - Recovery Not Needed: This value is used to indicate that recovery is not needed for the LUW.
  - Need Recovery: This value is used to indicate that recovery needs to be performed for the LUW.
  - Recovering: This value is used to indicate that recovery is in progress for the LUW.
- LUW State: An enumeration that specifies the state of the logical unit of work as perceived by the local LU. This element **MUST** be set to one of the following values:
  - Active: The logical unit of work is in **Active Phase**.
  - Committed: The logical unit of work is in Phase Two with the outcome as Committed.
  - Reset: The logical unit of work is in Phase Two with the outcome as Aborted.
  - In Doubt: The logical unit of work is in Phase Two with the outcome as In Doubt.
  - Forget: The logical unit of work has been completed.

### 3.3.1.1 Logging

When an LU Pair object is stored in the durable log, the transaction manager that communicates with an LU 6.2 Implementation Facet **MUST** record only the object fields marked as durable.

When an LU Pair object is retrieved from the durable log, the transaction manager that communicates with an LU 6.2 Implementation Facet **MUST** set the data elements as follows:

- Recovery Sequence Number: To the value 1.
- LU Pair Recovery State: To the value Recovery Process Not Attached.
- Is LUW Triggered Recovery Pending: To the value FALSE.

When an LUW object is stored in the durable log, the transaction manager that communicates with an LU 6.2 Implementation Facet **MUST** record only the object fields marked as durable.

When an LUW object is retrieved from the durable log, the transaction manager that communicates with an LU 6.2 Implementation Facet **MUST** set the data elements as follows:

- Recovery Sequence Number For LUW: To the value 0.

- Is Conversation Lost: To the value FALSE.

When an enlistment object is stored in the durable log, the transaction manager that communicates with an LU 6.2 Implementation Facet MUST record all of the object fields.

When a connection object is stored in the durable log, the transaction manager that communicates with an LU 6.2 Implementation Facet MUST record all of the object fields.

When a connection object is retrieved from the durable log, the transaction manager that communicates with an LU 6.2 Implementation Facet MUST set its state to [Ended](#).

### **3.3.1.2 CONNTYPE\_TXUSER\_DTCLUCONFIGURE Acceptor States**

The transaction manager that communicates with an LU 6.2 Implementation Facet MUST act as an acceptor for the [CONNTYPE\\_TXUSER\\_DTCLUCONFIGURE](#) connection type. In this role, the transaction manager that communicates with an LU 6.2 Implementation Facet MUST provide support for the following states:

- [Idle](#)
- [Processing Add Request](#)
- [Processing Delete Request](#)
- [Ended](#)

#### **3.3.1.2.1 Idle**

This is the initial state. The following events are processed in this state.

- [Receiving a TXUSER\\_DTCLURMCONFIGURE MTAG ADD message](#).
- [Receiving a TXUSER\\_DTCLURMCONFIGURE MTAG DELETE message](#).

#### **3.3.1.2.2 Processing Add Request**

This is a transient state that is assumed during the synchronous processing of adding an LU Pair request. No events are processed in this state.

#### **3.3.1.2.3 Processing Delete Request**

This is a transient state that is assumed during the synchronous processing of deleting an LU Pair request. No events are processed in this state.

#### **3.3.1.2.4 Ended**

This is the final state.

#### **3.3.1.2.5 State Diagram**

The following figure shows the relationship between the [CONNTYPE\\_TXUSER\\_DTCLUCONFIGURE](#) acceptor states.

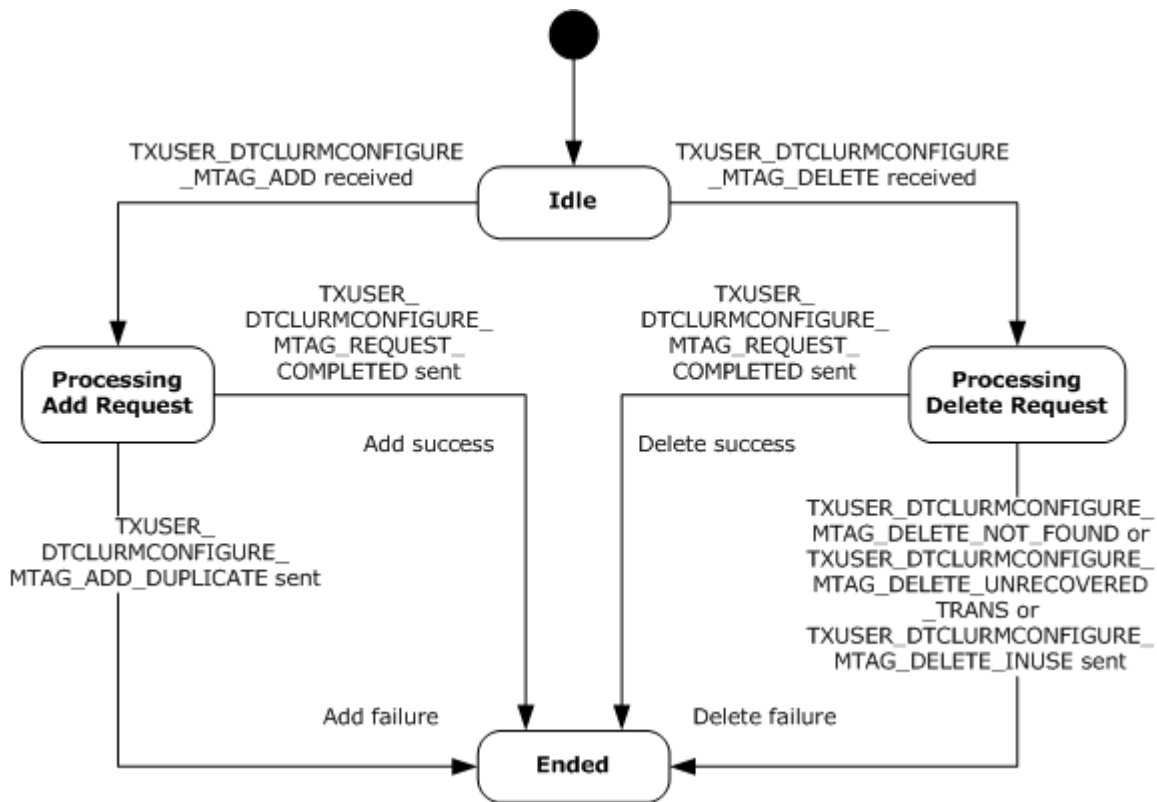

**Figure 11: CONNTYPE\_TXUSER\_DTCLURMCONFIGURE acceptor states**

### 3.3.1.3 CONNTYPE\_TXUSER\_DTCLURECOVERY Acceptor States

The transaction manager that communicates with an LU 6.2 Implementation Facet MUST act as an acceptor for the [CONNTYPE\\_TXUSER\\_DTCLURECOVERY](#) connection type. In this role, the transaction manager that communicates with an LU 6.2 Implementation Facet MUST provide support for the following states.

- [Idle](#)
- [Processing Register Request](#)
- [Registered](#)
- [Ended](#)

#### 3.3.1.3.1 Idle

This is the initial state. The following event is processed in this state.

- [Receiving a TXUSER\\_DTCLURMRECOVERY\\_MTAG\\_ATTACH message.](#)

#### 3.3.1.3.2 Processing Register Request

This is a transient state that is assumed during the synchronous processing of a register request. No events are processed in this state.

### 3.3.1.3.3 Registered

The following event is processed in this state.

- [Connection Disconnected](#)

### 3.3.1.3.4 Ended

This is the final state.

### 3.3.1.3.5 State Diagram

The following figure shows the relationship between the [CONNTYPE\\_TXUSER\\_DTCLURMRECOVERY](#) acceptor states.

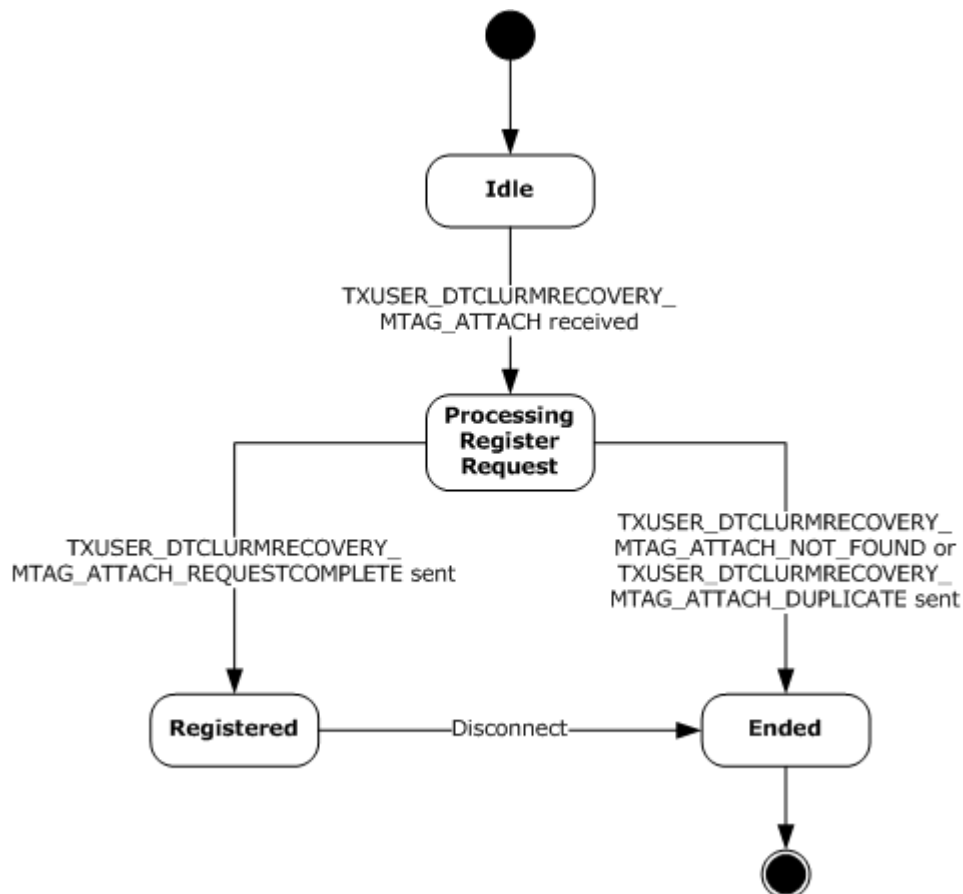

**Figure 12: CONNTYPE\_TXUSER\_DTCLURECOVERY acceptor states**

### 3.3.1.4 CONNTYPE\_TXUSER\_DTCLURMENLISTMENT Acceptor States

The transaction manager that communicates with an LU 6.2 Implementation Facet MUST act as an acceptor for the [CONNTYPE\\_TXUSER\\_DTCLURMENLISTMENT](#) connection type. In this role, the transaction manager that communicates with an LU 6.2 Implementation Facet MUST provide support for the following states.

- [Idle](#)
- [Processing Enlistment Request](#)
- [Active](#)
- [Awaiting Prepare Response](#)
- [Processing Backout Request](#)
- [Prepared](#)
- [Awaiting Commit Response](#)
- [Awaiting Abort Response](#)
- [Ended](#)

#### **3.3.1.4.1 Idle**

This is the initial state. The following events are processed in this state.

- [Receiving a TXUSER\\_DTCLURMENLISTMENT\\_MTAG\\_CREATE message.](#)
- [Receiving a TXUSER\\_DTCLURMENLISTMENT\\_MTAG\\_TO\\_DTC\\_CONVERSATIONLOST message.](#)

#### **3.3.1.4.2 Processing Enlistment Request**

The following events are processed in this state.

- [Creating LU 6.2 Subordinate Enlistment.](#)
- [Aborting LU 6.2 Subordinate Enlistment.](#)
- [Receiving a TXUSER\\_DTCLURMENLISTMENT\\_MTAG\\_TO\\_DTC\\_CONVERSATIONLOST message.](#)

#### **3.3.1.4.3 Active**

The following events are processed in this state.

- [Begin Phase One.](#)
- [Begin Rollback.](#)
- [Receiving a TXUSER\\_DTCLURMENLISTMENT\\_MTAG\\_TO\\_DTC\\_BACKOUT message.](#)
- [Receiving a TXUSER\\_DTCLURMENLISTMENT\\_MTAG\\_TO\\_DTC\\_CONVERSATIONLOST message.](#)

#### **3.3.1.4.4 Awaiting Prepare Response**

The following events are processed in this state:

- [Receiving a TXUSER\\_DTCLURMENLISTMENT\\_MTAG\\_TO\\_DTC\\_REQUESTCOMMIT message.](#)
- [Receiving a TXUSER\\_DTCLURMENLISTMENT\\_MTAG\\_TO\\_DTC\\_BACKOUT message.](#)
- [Receiving a TXUSER\\_DTCLURMENLISTMENT\\_MTAG\\_TO\\_DTC\\_FORGET message.](#)

- [Receiving a TXUSER DTCLURMENLISTMENT MTAG TO DTC CONVERSATIONLOST message.](#)

#### **3.3.1.4.5 Processing Backout Request**

The following events are processed in this state.

- [Begin Rollback.](#)
- [Receiving a TXUSER DTCLURMENLISTMENT MTAG TO DTC CONVERSATIONLOST message.](#)

#### **3.3.1.4.6 Prepared**

The following events are processed in this state.

- [Begin Commit.](#)
- [Begin Rollback.](#)
- [Receiving a TXUSER DTCLURMENLISTMENT MTAG TO DTC CONVERSATIONLOST message.](#)

#### **3.3.1.4.7 Awaiting Commit Response**

The following events are processed in this state.

- [Receiving a TXUSER DTCLURMENLISTMENT MTAG TO DTC FORGET message.](#)
- [Receiving a TXUSER DTCLURMENLISTMENT MTAG TO DTC CONVERSATIONLOST message.](#)

#### **3.3.1.4.8 Awaiting Abort Response**

The following events are processed in this state.

- [Receiving a TXUSER DTCLURMENLISTMENT MTAG TO DTC BACKEDOUT message.](#)
- [Receiving a TXUSER DTCLURMENLISTMENT MTAG TO DTC CONVERSATIONLOST message.](#)

#### **3.3.1.4.9 Ended**

This is the final state.

#### **3.3.1.4.10 State Diagram**

The following figure shows the relationship between the [CONNTYPE TXUSER DTCLURMENLISTMENT](#) acceptor states.

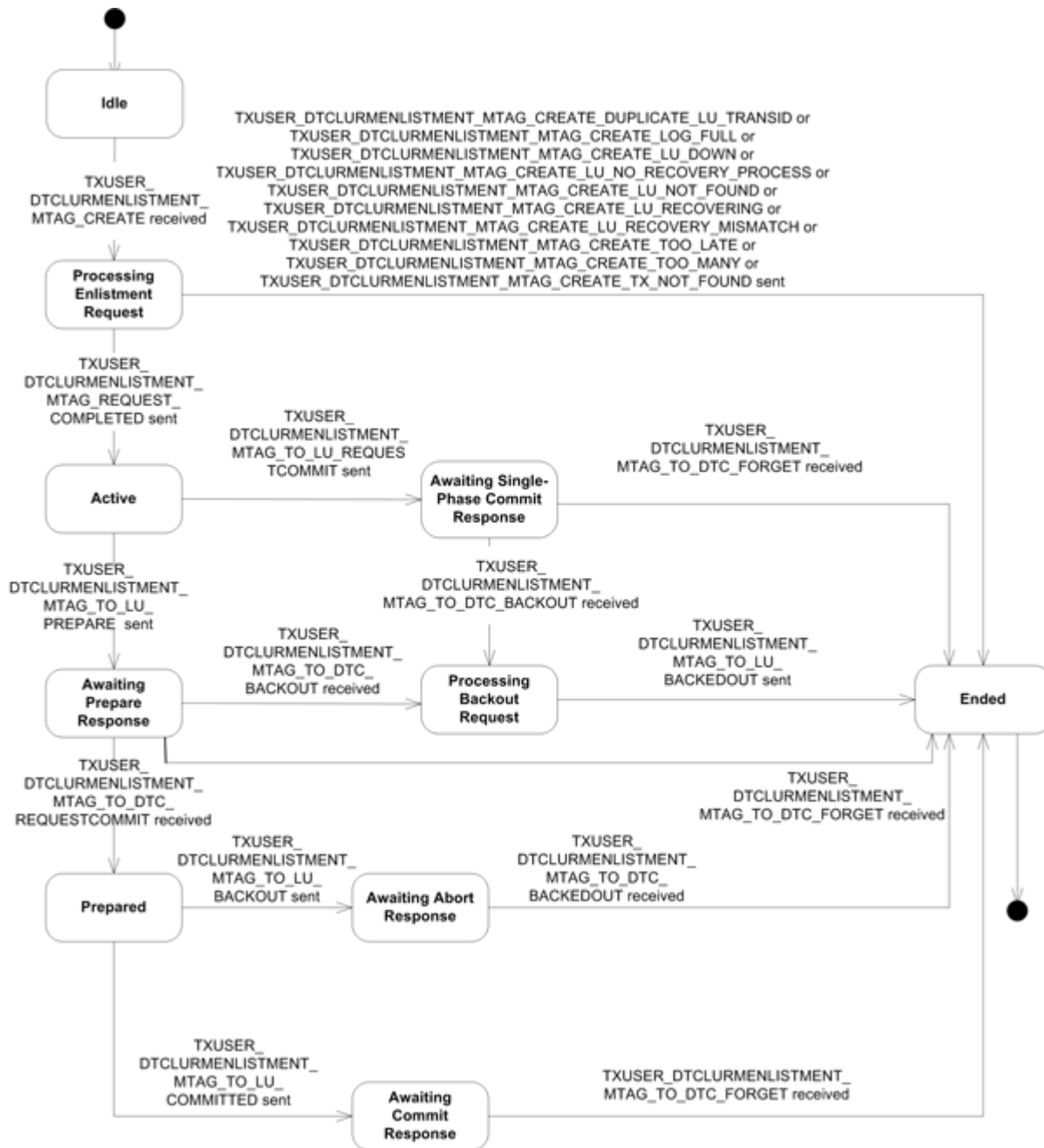

**Figure 13: CONNTYPE\_TXUSER\_DTCLURMENLISTMENT acceptor states**

### 3.3.1.5 CONNTYPE\_TXUSER\_DTCLURECOVERYINITIATEDBYDTC Acceptor States

The transaction manager that communicates with an LU 6.2 Implementation Facet MUST act as an acceptor for the [CONNTYPE\\_TXUSER\\_DTCLURECOVERYINITIATEDBYDTC](#) connection type. In this role, the transaction manager that communicates with an LU 6.2 Implementation Facet MUST provide support for the following states.

- [Idle.](#)
- [Processing Work Query.](#)
- [Awaiting Response To Cold XLN.](#)
- [Processing Response To Cold XLN.](#)
- [Awaiting Response To Warm XLN.](#)
- [Processing Response To Warm XLN.](#)
- [Processing Compare State Query During Warm XLN.](#)
- [Awaiting LU Status Response.](#)
- [Processing LU Status Response.](#)
- [Awaiting Compare States Query.](#)
- [Processing Compare States Query.](#)
- [Awaiting Compare States Response.](#)
- [Processing Compare States Response.](#)
- [Is Obsolete Awaiting Response To Cold XLN.](#)
- [Is Obsolete Awaiting Response To Warm XLN.](#)
- [Is Obsolete Awaiting LU Status Response.](#)
- [Is Obsolete Processing Response.](#)
- [Is Obsolete Processing Compare State Query During Warm XLN.](#)
- [Ended.](#)

#### **3.3.1.5.1 Idle**

This is the initial state. The following events are processed in this state.

- [Receiving a TXUSER DTCLURECOVERYINITIATEDBYDTC MTAG GETWORK message.](#)

#### **3.3.1.5.2 Processing Work Query**

The following events are processed in this state.

- [Send Cold XLN.](#)
- [Send Warm XLN.](#)
- [Send Check LU Status.](#)

#### **3.3.1.5.3 Awaiting Response To Cold XLN**

The following events are processed in this state.

- [Local LU Initiated Recovery Obsolete XLN Exchange.](#)

- [Receiving a TXUSER\\_DTCLURECOVERYINITIATEDBYDTC\\_MTAG\\_NEW\\_RECOVERY\\_SEQ\\_NUM message.](#)
- [Receiving a TXUSER\\_DTCLURECOVERYINITIATEDBYDTC\\_MTAG\\_ERROR\\_FROM\\_OUR\\_XLN message.](#)
- [Receiving a TXUSER\\_DTCLURECOVERYINITIATEDBYDTC\\_MTAG\\_THEIR\\_XLN\\_RESPONSE message.](#)

#### **3.3.1.5.4 Processing Response To Cold XLN**

This is a transient state that is assumed during the synchronous processing of a response to a Cold XLN request. No events are processed in this state.

#### **3.3.1.5.5 Awaiting Response To Warm XLN**

The following events are processed in this state.

- [Local LU Initiated Recovery Obsolete XLN Exchange.](#)
- [Receiving a TXUSER\\_DTCLURECOVERYINITIATEDBYDTC\\_MTAG\\_NEW\\_RECOVERY\\_SEQ\\_NUM message.](#)
- [Receiving a TXUSER\\_DTCLURECOVERYINITIATEDBYDTC\\_MTAG\\_CONFIRMATION\\_FROM\\_OUR\\_XLN message.](#)
- [Receiving a TXUSER\\_DTCLURECOVERYINITIATEDBYDTC\\_MTAG\\_ERROR\\_FROM\\_OUR\\_XLN message.](#)
- [Receiving a TXUSER\\_DTCLURECOVERYINITIATEDBYDTC\\_MTAG\\_THEIR\\_XLN\\_RESPONSE message.](#)
- [Receiving a TXUSER\\_DTCLURECOVERYINITIATEDBYDTC\\_MTAG\\_CHECK\\_FOR\\_COMPARESTATES message.](#)

#### **3.3.1.5.6 Processing Response To Warm XLN**

This is a transient state that is assumed during the synchronous processing of a response to a Warm XLN request. No events are processed in this state.

#### **3.3.1.5.7 Processing Compare State Query During Warm XLN**

This is a transient state that is assumed during the synchronous processing of a Compare States query during a Warm XLN request. No events are processed in this state.

#### **3.3.1.5.8 Awaiting LU Status Response**

The following events are processed in this state.

- [Local LU Initiated Recovery Obsolete XLN Exchange.](#)
- [Receiving a TXUSER\\_DTCLURECOVERYINITIATEDBYDTC\\_MTAG\\_LUSTATUS message.](#)

#### **3.3.1.5.9 Processing LU Status Response**

This is a transient state that is assumed during the synchronous processing of a response to an LU status request. No events are processed in this state.

### 3.3.1.5.10 Awaiting Compare States Query

The following events are processed in this state.

- [Receiving a TXUSER DTCLURECOVERYINITIATEDBYDTC MTAG CHECK FOR COMPARESTATES message.](#)

### 3.3.1.5.11 Processing Compare States Query

This is a transient state that is assumed during the synchronous processing of a query for a Compare States request. No events are processed in this state.

### 3.3.1.5.12 Awaiting Compare States Response

The following events are processed in this state.

- [Receiving a TXUSER DTCLURECOVERYINITIATEDBYDTC MTAG THEIR COMPARESTATES message.](#)

### 3.3.1.5.13 Processing Compare States Response

This is a transient state that is assumed during the synchronous processing of a response for a Compare States request. No events are processed in this state.

### 3.3.1.5.14 Is Obsolete Awaiting Response To Cold XLN

The following events are processed in this state.

- [Receiving a TXUSER DTCLURECOVERYINITIATEDBYDTC MTAG NEW RECOVERY SEQ NUM message.](#)
- [Receiving a TXUSER DTCLURECOVERYINITIATEDBYDTC MTAG ERROR FROM OUR XLN message.](#)
- [Receiving a TXUSER DTCLURECOVERYINITIATEDBYDTC MTAG THEIR XLN RESPONSE message.](#)

### 3.3.1.5.15 Is Obsolete Awaiting Response To Warm XLN

The following events are processed in this state.

- [Receiving a TXUSER DTCLURECOVERYINITIATEDBYDTC MTAG NEW RECOVERY SEQ NUM message.](#)
- [Receiving a TXUSER DTCLURECOVERYINITIATEDBYDTC MTAG CONFIRMATION FROM OUR XLN message.](#)
- [Receiving a TXUSER DTCLURECOVERYINITIATEDBYDTC MTAG ERROR FROM OUR XLN message.](#)
- [Receiving a TXUSER DTCLURECOVERYINITIATEDBYDTC MTAG THEIR XLN RESPONSE message.](#)
- [Receiving a TXUSER DTCLURECOVERYINITIATEDBYDTC MTAG CHECK FOR COMPARESTATES message.](#)

### **3.3.1.5.16 Is Obsolete Awaiting LU Status Response**

The following events are processed in this state.

- [Receiving a TXUSER\\_DTCLURECOVERYINITIATEDBYDTC MTAG LUSTATUS message.](#)

### **3.3.1.5.17 Is Obsolete Processing Response**

This is a transient state that is assumed during the synchronous processing of a request. No events are processed in this state.

### **3.3.1.5.18 Is Obsolete Processing Compare State Query During Warm XLN**

This is a transient state that is assumed during the synchronous processing of a request. No events are processed in this state.

### **3.3.1.5.19 Ended**

This is the final state.

### **3.3.1.5.20 State Diagram**

The following figure shows the relationship between the [CONNTYPE\\_TXUSER\\_DTCLURECOVERYINITIATEDBYDTC](#) acceptor states.

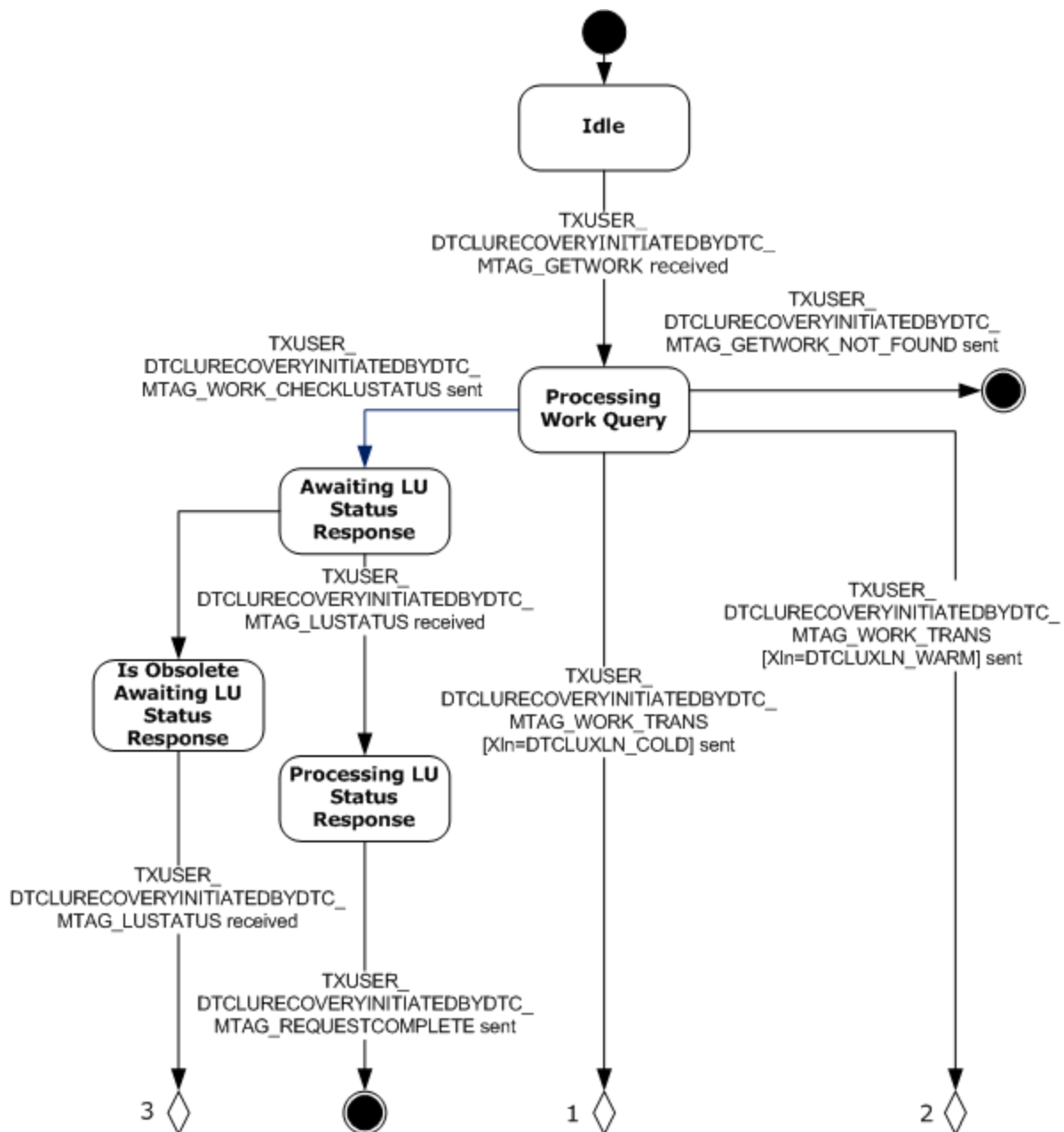

**Figure 14: CONNTYPE\_TXUSER\_DTCLURECOVERYINITIATEDBYDTC, Part 1**

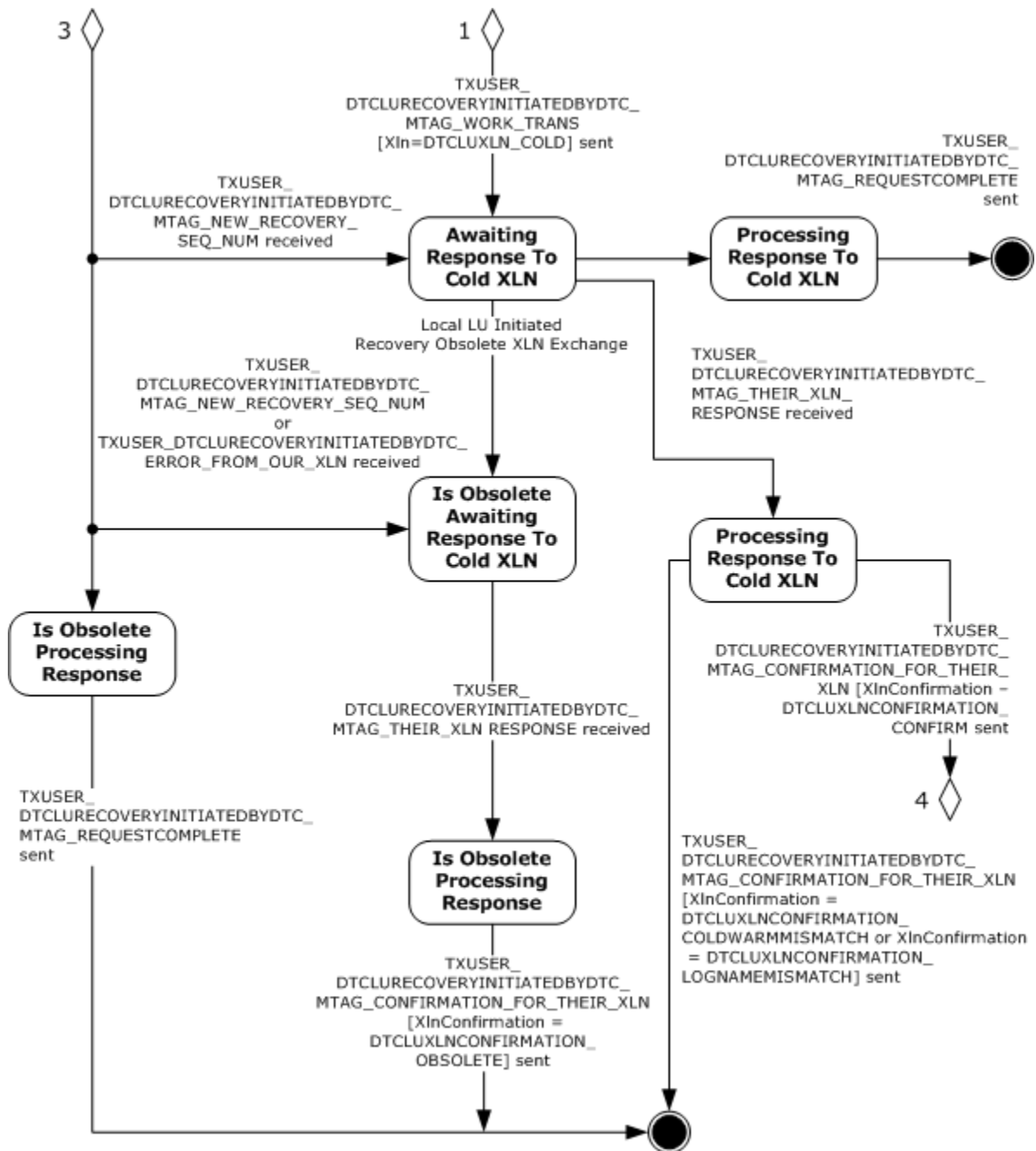

Figure 15: CONNTYPE\_TXUSER\_DTCLURECOVERYINITIATEDBYDTC, Part 2

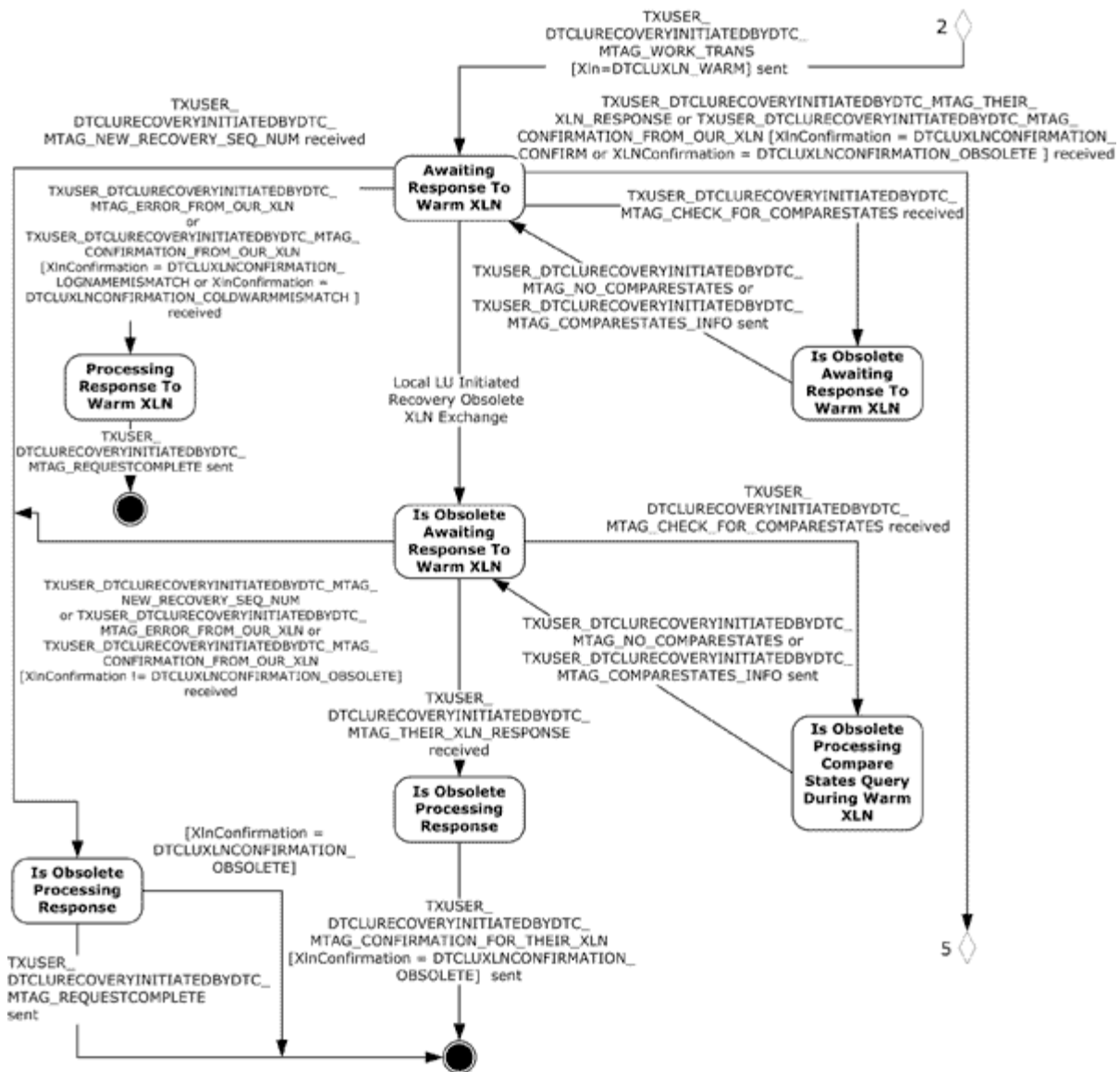

Figure 16: CONNTYPE\_TXUSER\_DTCLURECOVERYINITIATEDBYDTC, Part 3



- [Processing XLN Request.](#)
- [Awaiting XLN Confirmation.](#)
- [Processing XLN Confirmation.](#)
- [Awaiting Compare States Request.](#)
- [Processing Compare States Request.](#)
- [Awaiting Compare States Confirmation.](#)
- [Processing Compare States Confirmation.](#)
- [Is Obsolete Awaiting XLN Confirmation.](#)
- [Ended.](#)

#### **3.3.1.6.1 Idle**

This is the initial state. The following event is processed in this state.

- Receiving a [TXUSER\\_DTCLURECOVERYINITIATEDBYLU\\_MTAG\\_THEIR\\_XLN](#) message.

#### **3.3.1.6.2 Processing XLN Request**

This is a transient state that is assumed during the synchronous processing of a XLN request. No events are processed in this state.

#### **3.3.1.6.3 Awaiting XLN Confirmation**

The following events are processed in this state.

- Receiving a [TXUSER\\_DTCLURECOVERYINITIATEDBYLU\\_MTAG\\_CONFIRMATION\\_OF\\_OUR\\_XLN](#) message.
- [Remote LU Initiated Recovery Obsolete XLN Exchange.](#)

#### **3.3.1.6.4 Processing XLN Confirmation**

This is a transient state that is assumed during the synchronous processing of an XLN confirmation request. No events are processed in this state.

#### **3.3.1.6.5 Awaiting Compare States Request**

The following event is processed in this state.

- Receiving a [TXUSER\\_DTCLURECOVERYINITIATEDBYLU\\_MTAG\\_THEIR\\_COMPARESTATES](#) message.

#### **3.3.1.6.6 Processing Compare States Request**

This is a transient state that is assumed during the synchronous processing of a Compare States request. No events are processed in this state.

#### **3.3.1.6.7 Awaiting Compare States Confirmation**

The following event is processed in this state.

- Receiving a [TXUSER DTCLURECOVERYINITIATEDBYLU MTAG CONFIRMATION OF OUR COMPARESTATES](#) message.

#### **3.3.1.6.8 Processing Compare States Confirmation**

This is a transient state that is assumed during the synchronous processing of a Compare States confirmation request. No events are processed in this state.

#### **3.3.1.6.9 Is Obsolete Awaiting XLN Confirmation**

The following events are processed in this state.

- Receiving a [TXUSER DTCLURECOVERYINITIATEDBYLU MTAG CONFIRMATION OF OUR XLN](#) message.

#### **3.3.1.6.10 Ended**

This is the final state.

#### **3.3.1.6.11 State Diagram**

The following figure shows the relationship between the [CONNTYPE TXUSER DTCLURECOVERYINITIATEDBYLU](#) acceptor states.

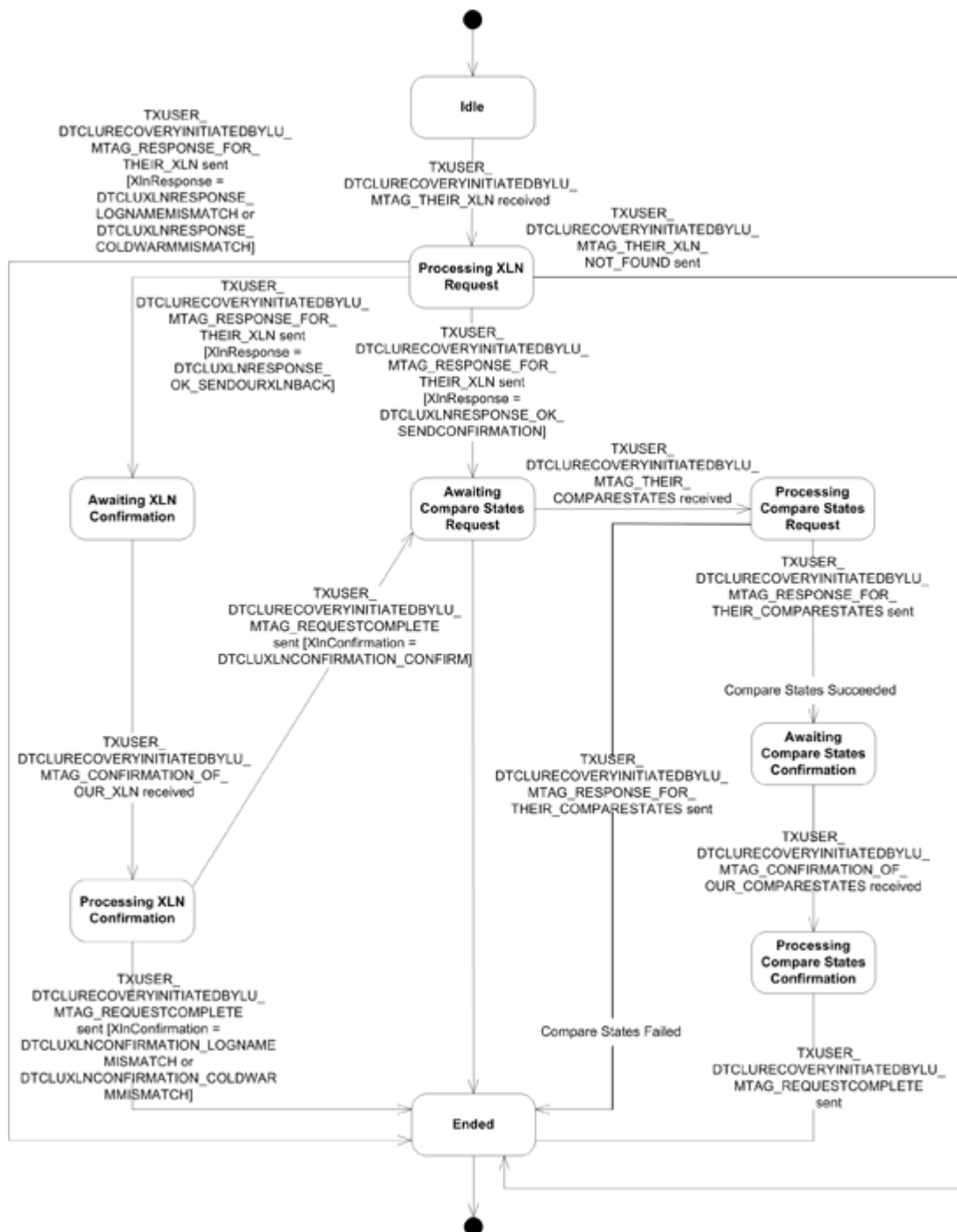

**Figure 18: CONNTYPE\_TXUSER\_DTCLURECOVERYINITIATEDBYLU acceptor states**

### 3.3.2 Timers

The transaction manager that communicates with an LU 6.2 Implementation Facet MUST provide the timer that is specified in the next section.

### 3.3.2.1 LU Status Timer

The LU Status timer is a nonrecurring timer. The timer MUST be started whenever an LU Pair object is synchronized and no recovery is in progress, as specified by the processing of the [Synchronization Successful](#) and [Received LU Status](#) events.

The value of the timer is set to an implementation-specific value. [<2>](#)

When the timer is initialized, the transaction manager that communicates with an LU 6.2 Implementation Facet MUST provide an LU Pair object to associate with the timer. When the timer expires, the [LU Status Timer Tick](#) event MUST be signaled with the same LU Pair object as the only argument. The transaction manager that communicates with an LU 6.2 Implementation Facet MUST provide a distinct LU Status timer instance for each LU Pair object.

### 3.3.3 Initialization

The transaction manager that communicates with an LU 6.2 Implementation Facet MUST examine the following security flags on the Core Transaction Manager Facet (as specified in [\[MS-DTCQ\]](#)) and perform the following actions.

- If either the Allow Network Access flag or the Allow Remote Clients flag is set to FALSE, it MUST refuse to accept incoming connections from remote machines for the following connection types.
  - [CONNTYPE\\_TXUSER\\_DTCLUCONFIGURE](#)
  - [CONNTYPE\\_TXUSER\\_DTCLURECOVERY](#)
  - [CONNTYPE\\_TXUSER\\_DTCLURMENLISTMENT](#)
  - [CONNTYPE\\_TXUSER\\_DTCLURECOVERYINITIATEDBYDTC](#)
  - [CONNTYPE\\_TXUSER\\_DTCLURECOVERYINITIATEDBYLU](#)

### 3.3.4 Higher-Layer Triggered Events

The operation of the Core Transaction Manager Facet MUST be prepared to process the higher-layer events in this section.

#### 3.3.4.1 Recover

This event is triggered by the higher-layer software hosting infrastructure when it reinitializes the system after a software failure or restart.

When the Core Transaction Manager Facet is asked to Recover after a software failure or restart, it MUST perform the following actions.

- For each LU Pair object in the durable **log** of the Core Transaction Manager Facet:
  - Copy the LU Pair object to the LU Pair Table of the transaction manager that communicates with an LU 6.2 Implementation Facet.
- For each LU Pair object in the LU Pair Table:
  - For each LUW object in the LUW List of the currently referenced LU Pair object:
    - Attempt to find a transaction in the transaction list of the Core Transaction Manager Facet that meets the following condition:

- The value transaction identifier field of the transaction is set to the value of the **Transaction Identifier** field of the currently referenced LUW object.
- If a transaction that meets the above condition is found:
  - If the local LULUW State of the currently referenced LUW object is set to Forget:
    - Continue processing for the next LUW object in the LUW List.
  - Otherwise:
    - The connection object of the Enlistment object of the currently referenced LUW object is not set.
    - Signal the **Request Transaction Outcome** event (as specified in [\[MS-DTCO\]](#) section 3.2.7.33) on the Core Transaction Manager Facet with the following argument:
      - The Enlistment object of the currently referenced LUW object.
- Otherwise:
  - Set the local LU LUW State of the currently referenced LUW object to Reset.
  - Set the LUW Recovery State of the currently referenced LUW object to Need Recovery.
  - Signal the [Recovery Work Ready](#) event with the following arguments:
    - The currently referenced LU Pair object.
    - The Recovery Work Ready Reason set to LUW Recovery.
- All incoming connections MUST be rejected until the Core Transaction Manager Facet signals the [Begin Commit](#) event or [Begin Rollback](#) event for each transaction. Connection rejection is as specified in [\[MS-CMPO\]](#) section 3.2.4 and [\[MS-CMP\]](#) section 3.1.5.5.

### 3.3.5 Message Processing Events and Sequencing Rules

#### 3.3.5.1 CONNTYPE\_TXUSER\_DTCLUCONFIGURE as Acceptor

For all messages received in this Connection Type, the transaction manager that communicates with an LU 6.2 Implementation Facet MUST process the message, as specified in section [3.1](#). The transaction manager that communicates with an LU 6.2 Implementation Facet MUST also follow the processing rules specified in the following sections.

##### 3.3.5.1.1 Receiving a TXUSER\_DTCLURMCONFIGURE\_MTAG\_ADD Message

When the transaction manager that communicates with an LU 6.2 Implementation Facet receives a [TXUSER\\_DTCLURMCONFIGURE\\_MTAG\\_ADD \(section 2.2.3.1.1\)](#) message, it MUST perform the following actions.

- If the connection state is Idle:
  - Set the connection state to Processing Add Request.
  - Attempt to find the LU Pair object keyed by the first **cbLength** bytes of the **rgbBlob** field of the [DTCLU\\_VARLEN\\_BYTEARRAY](#) structure (contained in the **LuNamePair** field) of the message in the LU Pair Table.

- If the LU Pair object is found:
  - Send the [TXUSER\\_DTCLURMCONFIGURE\\_MTAG\\_ADD\\_DUPLICATE \(section 2.2.3.1.4\)](#) message using the connection.
- Otherwise:
  - Create an LU Pair object that is initialized as follows:
    - Set the **LU Name Pair** field to the first **cbLength** bytes of the **rgbBlob** field of the DTCLU\_VARLEN\_BYTEARRAY structure (contained in the **LuNamePair** field) of the message.
    - Set the Local Log Name field to an implementation-specific value.
    - Set the Resource Manager Identifier field to a new GUID value.
    - Set the Recovery Sequence Number field to 1.
    - Set the Is Warm flag to FALSE.
    - Set the LU Pair Recovery State field to Recovery Process Not Attached.
    - Set the Is LUW Triggered Recovery Pending flag to FALSE.
  - Add the new LU Pair object to the LU Pair Table keyed by the first **cbLength** bytes of the **rgbBlob** field of the DTCLU\_VARLEN\_BYTEARRAY structure (contained in the **LuNamePair** field) of the message.
  - Send the [TXUSER\\_DTCLURMCONFIGURE\\_MTAG\\_REQUEST\\_COMPLETED \(section 2.2.3.1.3\)](#) message using the connection.
- Set the connection state to [Ended](#).
- Otherwise, if the connection state is Ended:
  - Ignore the message.
- Otherwise, the message MUST be processed as an invalid message, as specified in [\[MS-DTCOL, section 3.1.6\]](#).

### 3.3.5.1.2 Receiving a TXUSER\_DTCLURMCONFIGURE\_MTAG\_DELETE Message

The transaction manager that communicates with an LU 6.2 Implementation Facet MUST perform the following actions when it receives a [TXUSER\\_DTCLURMCONFIGURE\\_MTAG\\_DELETE \(section 2.2.3.1.2\)](#) message.

- If the connection state is Idle:
  - Set the connection state to Processing Delete Request.
  - Attempt to find the LU Pair object keyed by the first **cbLength** bytes of the **rgbBlob** field of the [DTCLU\\_VARLEN\\_BYTEARRAY](#) structure (contained in the **LuNamePair** field) of the message in the LU Pair Table.
- If the LU Pair object is not found:

- Send the [TXUSER\\_DTCLURMCONFIGURE\\_MTAG\\_DELETE\\_NOT\\_FOUND \(section 2.2.3.1.5\)](#) message using the connection.
- Otherwise:
  - If the **LU Pair Recovery State** field of the LU Pair object is not set to Recovery Process Not Attached:
    - Send the [TXUSER\\_DTCLURMCONFIGURE\\_MTAG\\_DELETE\\_INUSE \(section 2.2.3.1.7\)](#) message using the connection.
  - Otherwise:
    - If the LUW List of the found LU Pair object is not empty:
      - Send the [TXUSER\\_DTCLURMCONFIGURE\\_MTAG\\_DELETE\\_UNRECOVERED\\_TRANS \(section 2.2.3.1.6\)](#) message using the connection.
    - Otherwise:
      - Remove the found LU Pair object from the LU Pair Table.
      - Send the [TXUSER\\_DTCLURMCONFIGURE\\_MTAG\\_REQUEST\\_COMPLETED \(section 2.2.3.1.3\)](#) message using the connection.
- Set the connection state to [Ended](#).
- Otherwise, if the connection state is Ended:
  - Ignore the message.
- Otherwise, the message MUST be processed as an invalid message, as specified in [\[MS-DTCOL\]](#), section [3.1.6](#).

### 3.3.5.2 CONNTYPE\_TXUSER\_DTCLURECOVERY as Acceptor

For all messages received in this connection type, the transaction manager that communicates with an LU 6.2 Implementation Facet MUST process the message, as specified in section [3.1](#). The transaction manager that communicates with an LU 6.2 Implementation Facet MUST also follow the processing rules specified in the following sections.

#### 3.3.5.2.1 Receiving a TXUSER\_DTCLURMRECOVERY\_MTAG\_ATTACH Message

A transaction manager that communicates with an LU 6.2 Implementation Facet MUST perform the following actions when it receives a [TXUSER\\_DTCLURMRECOVERY\\_MTAG\\_ATTACH \(section 2.2.3.2.1\)](#) message.

- If the connection state is Idle:
  - Set the connection state to Processing Register Request.
  - Attempt to find the LU Pair object keyed by the first **cbLength** bytes of the **rgbBlob** field of the **LuNamePair** structure of the message in the LU Pair Table.
  - If the LU Pair object is not found:
    - Send the [TXUSER\\_DTCLURMRECOVERY\\_MTAG\\_ATTACH\\_NOT\\_FOUND \(section 2.2.3.2.4\)](#) message using the connection.

- Set the connection state to [Ended](#).
- Otherwise:
  - If the **LU Pair Recovery State** field of the found LU Pair object is set to Recovery Process Not Attached:
    - Set the **LU Pair Recovery State** field of the found LU Pair object to Not Synchronized.
    - Send the [TXUSER\\_DTCLURMRECOVERY\\_MTAG\\_REQUEST\\_COMPLETED \(section 2.2.3.2.2\)](#) message using the connection.
    - Set the connection state to Registered.
  - Otherwise:
    - Send the [TXUSER\\_DTCLURMRECOVERY\\_MTAG\\_ATTACH\\_DUPLICATE \(section 2.2.3.2.3\)](#) message using the connection.
    - Set the connection state to Ended.
- Otherwise, if the connection state is Ended:
  - Ignore the message.
- Otherwise, the message MUST be processed as an invalid message, as specified in [\[MS-DTCO\]](#), section [3.1.6](#).

### 3.3.5.2 Connection Disconnected

When a [CONNTYPE\\_TXUSER\\_DTCLURMRECOVERY](#) connection is disconnected, a transaction manager that communicates with an LU 6.2 Implementation Facet MUST perform the following actions.

- If the connection state is Registered:
  - Set the **LU Pair Recovery State** field of the LU Pair object referenced by this connection to Recovery Process Not Attached.
  - Set the connection state to [Ended](#).
- Otherwise, the event MUST be processed as specified in [\[MS-DTCO\]](#) section 3.1.8.1

### 3.3.5.3 CONNTYPE\_TXUSER\_DTCLURMENLISTMENT as Acceptor

For all messages received in this connection type, the transaction manager that communicates with an LU 6.2 Implementation Facet MUST process the message as specified in section [3.1](#). The transaction manager that communicates with an LU 6.2 Implementation Facet MUST also follow the processing rules specified in the following sections.

#### 3.3.5.3.1 Receiving a TXUSER\_DTCLURMENLISTMENT\_MTAG\_CREATE Message

When the transaction manager that communicates with an LU 6.2 Implementation Facet receives a [TXUSER\\_DTCLURMENLISTMENT\\_MTAG\\_CREATE \(section 2.2.3.3.1\)](#) message, it MUST perform the following actions.

- If the connection state is Idle:

- Set the connection state to Processing Enlistment Request.
- Attempt to find the LU Pair object keyed by the value of the first **cbLength** bytes of the **rgbBlob** field of the [DTCLU\\_VARLEN\\_BYTEARRAY](#) structure (contained in the **LuNamePair** field) of the message in the LU Pair Table.
- If the LU Pair object is not found:
  - Send a [TXUSER\\_DTCLURMENLISTMENT\\_MTAG\\_CREATE\\_LU\\_NOT\\_FOUND](#) (section [2.2.3.3.17](#)) message using the connection.
  - Set the connection state to [Ended](#).
- Otherwise:
  - Set the **LU Pair** field of the connection object to the found LU Pair object.
  - If the **LU Pair Recovery State** field of the found LU Pair object is set to Recovery Process Not Attached:
    - Send a [TXUSER\\_DTCLURMENLISTMENT\\_MTAG\\_CREATE\\_LU\\_NO\\_RECOVERY\\_PROCESS](#) (section [2.2.3.3.20](#)) message using the connection.
    - Set the connection state to Ended.
  - Otherwise, if the **LU Pair Recovery State** field of the found LU Pair object is set to Not Synchronized:
    - Send a [TXUSER\\_DTCLURMENLISTMENT\\_MTAG\\_CREATE\\_LU\\_DOWN](#) (section [2.2.3.3.21](#)) message using the connection.
    - Set the connection state to Ended.
  - Otherwise, if the **LU Pair Recovery State** field of the found LU Pair object is set to either Synchronizing No Remote Name or Synchronizing Have Remote Name:
    - Send a [TXUSER\\_DTCLURMENLISTMENT\\_MTAG\\_CREATE\\_LU\\_RECOVERING](#) (section [2.2.3.3.22](#)) message using the connection.
    - Set the connection state to Ended.
  - Otherwise, if the **LU Pair Recovery State** field of the found LU Pair object is set to Inconsistent:
    - Send a [TXUSER\\_DTCLURMENLISTMENT\\_MTAG\\_CREATE\\_LU\\_RECOVERY\\_MISMATCH](#) (section [2.2.3.3.23](#)) message using the connection.
    - Set the connection state to Ended.
  - Otherwise:
    - Attempt to find the Transaction object keyed by the value of the **guidTx** field of the message in the Transaction table of the Core Transaction Manager Facet.
    - If the Transaction object is not found:
      - Send a [TXUSER\\_DTCLURMENLISTMENT\\_MTAG\\_CREATE\\_TX\\_NOT\\_FOUND](#) (section [2.2.3.3.13](#)) message using the connection.

- Set the connection state to Ended.
- Otherwise:
  - Attempt to find an LUW object with its LUW Identifier field set to the value of the first **cbLength** bytes of the **rgbBlob** field of the DTCLU\_VARLEN\_BYTEARRAY structure (contained in the **LuTransId** field) of the message in the LUW List of the found LU Pair object.
  - If an LUW object is found:
    - Send a [TXUSER\\_DTCLURMENLISTMENT\\_MTAG\\_CREATE\\_DUPLICATE\\_LU\\_TRANSID \(section 2.2.3.3.19\)](#) message using the connection.
    - Set the connection state to Ended.
  - Otherwise:
    - Create a new Enlistment object that is initialized as follows:
      - Set the TM that **communicates with RM facet** field to the transaction manager that communicates with an LU 6.2 Implementation Facet.
      - Set the **Transaction Identifier** field to the transaction identifier of the found Transaction object.
      - Set the **Resource Manager Identifier** field to the resource manager identifier field of the found LU Pair object.
      - Set the **connection** field to the connection object.
    - Create a new LUW object that is initialized as follows:
      - Set the **Transaction Identifier** field to the **guidTx** field of the message.
      - Set the **LUW Identifier** field to the first **cbLength** bytes of the **rgbBlob** field of the DTCLU\_VARLEN\_BYTEARRAY structure (contained in the **LuTransId** field) of the message.
      - Set the **Enlistment** field to the new Enlistment object.
      - Set the **Recovery Sequence Number For LUW** field to the Recovery Sequence Number field of the found LU Pair object.
      - Set the Local LU LUW State field to Active.
      - Set the LUW Recovery State field to Recovery Not Needed.
      - Set the Is Conversation Lost Flag to FALSE.
    - Set the LUW field on the connection to refer to the new LUW object.
    - Add the new LUW object to the LUW List of the found LU Pair Object.
    - Signal the **Create Subordinate Enlistment** event (as specified in [\[MS-DTCO\]](#) section 3.2.7.11) on the Core Transaction Manager Facet with the following argument:
      - The new Enlistment object.

- Otherwise, if the connection state is Ended:
  - Ignore the message.
- Otherwise, the message MUST be processed as an invalid message, as specified in [MS-DTCO], section [3.1.6](#).

### 3.3.5.3.2 Receiving a TXUSER\_DTCLURMENLISTMENT\_MTAG\_TO\_DTC\_REQUESTCOMMIT Message

When the transaction manager that communicates with an LU 6.2 Implementation Facet receives a [TXUSER\\_DTCLURMENLISTMENT\\_MTAG\\_TO\\_DTC\\_REQUESTCOMMIT \(section 2.2.3.3.8\) \(section 2.2.3.3.8\)](#) message, it MUST perform the following actions.

- If the connection state is Awaiting Prepare Response:
  - Signal the **Enlistment Phase One Complete** event (as specified in [\[MS-DTCO\]](#) section 3.2.7.16) on the Core Transaction Manager Facet with the following arguments:
    - The Enlistment object of the LUW object referenced by this connection.
    - The Phase One Outcome set to Prepared.
  - Set the connection state to Prepared.
- Otherwise, if the connection state is [Ended](#):
  - Ignore the message.
- Otherwise, the message MUST be processed as an invalid message, as specified in [MS-DTCO], section [3.1.6](#).

### 3.3.5.3.3 Receiving a TXUSER\_DTCLURMENLISTMENT\_MTAG\_TO\_DTC\_BACKOUT Message

When the transaction manager that communicates with an LU 6.2 Implementation Facet receives a [TXUSER\\_DTCLURMENLISTMENT\\_MTAG\\_TO\\_DTC\\_BACKOUT \(section 2.2.3.3.5\)](#) message, it MUST perform the following actions.

- If the connection state is Active:
  - Set the **Local LU LUW State** field of the LUW object referenced by this connection to Reset.
  - Signal the **Enlistment Unilaterally Aborted** event (as specified in [\[MS-DTCO\]](#) section 3.2.7.19) on the Core Transaction Manager Facet with the following arguments:
    - The Enlistment object of the LUW object referenced by this connection.
  - Set the connection state to Processing Backout Request.
- Otherwise, if the connection state is Awaiting Prepare Response:
  - Set the Local LU LUW State of the LUW object referenced by this connection to Forget.
  - Signal the **Enlistment Phase One Complete** event (as specified in [\[MS-DTCO\]](#) section 3.2.7.16) on the Core Transaction Manager Facet with the following arguments:
    - The Enlistment object of the LUW object referenced by this connection.

- The Phase One outcome set to Aborted.
- Set the connection state to Processing Backout Request.
- Otherwise, if the connection state is [Ended](#):
  - Ignore the message.
- Otherwise, the message MUST be processed as an invalid message, as specified in [MS-DTCO], section [3.1.6](#).

#### 3.3.5.3.4 Receiving a TXUSER\_DTCLURMENLISTMENT\_MTAG\_TO\_DTC\_FORGET Message

When the transaction manager that communicates with an LU 6.2 Implementation Facet receives a [TXUSER\\_DTCLURMENLISTMENT\\_MTAG\\_TO\\_DTC\\_FORGET](#) message, it MUST perform the following actions.

- If the connection state is Awaiting Prepare Response:
  - Set the **Local LU LUW State** field of the LUW object referenced by this connection to Forget.
  - Signal the **Enlistment Phase One Complete** event (as specified in [\[MS-DTCO\]](#) section 3.2.7.25) on the Core Transaction Manager Facet with the following arguments:
    - The Enlistment object of the LUW object referenced by this connection.
    - The Phase One outcome set to Read Only.
  - Set the connection state to [Ended](#).
- Otherwise, if the connection state is Awaiting Commit Response:
  - Set the Local LU LUW State of the LUW object referenced by this connection to Forget.
  - Signal the **Enlistment Commit Complete** event (as specified in [\[MS-DTCO\]](#) section 3.2.7.15) on the Core Transaction Manager Facet with the following argument:
    - The Enlistment object of the LUW object referenced by this connection.
  - Set the connection state to Ended.
- Otherwise, if the connection state is Ended:
  - Ignore the message.
- Otherwise, the message MUST be processed as an invalid message, as specified in [MS-DTCO], section [3.1.6](#).

#### 3.3.5.3.5 Receiving a TXUSER\_DTCLURMENLISTMENT\_MTAG\_TO\_DTC\_BACKEDOUT Message

When the transaction manager that communicates with an LU 6.2 Implementation Facet receives a [TXUSER\\_DTCLURMENLISTMENT\\_MTAG\\_TO\\_DTC\\_BACKEDOUT](#) message, it MUST perform the following actions.

- If the connection state is Awaiting Abort Response:

- Set the Local LU LUW State of the LUW object referenced by this connection to Forget.
- Signal the **Enlistment Rollback Complete** event (as specified in [\[MS-DTCO\]](#) ) on the Core Transaction Manager Facet with the following argument:
  - The Enlistment object of the LUW object referenced by this connection.
- Set the connection state to [Ended](#).
- Otherwise, if the connection state is Ended:
  - Ignore the message.
- Otherwise, the message MUST be processed as an invalid message, as specified in [MS-DTCO], section [3.1.6](#).

### 3.3.5.3.6 Receiving a **TXUSER\_DTCLURMENLISTMENT\_MTAG\_TO\_DTC\_CONVERSATIONLOST** Message

When the transaction manager that communicates with an LU 6.2 Implementation Facet receives a [TXUSER\\_DTCLURMENLISTMENT\\_MTAG\\_TO\\_DTC\\_CONVERSATIONLOST](#) message, it MUST perform the following actions.

- If the connection state is either [Idle](#) or [Processing Enlistment Request](#):
  - Set the connection state to [Ended](#).
- Otherwise, if the connection state is either [Active](#) or [Processing Backout Request](#):
  - If the Local LU LUW State of the LUW object referenced by this connection is Active:
    - Set the Local LU LUW State of the LUW object referenced by this connection to Reset.
  - Signal the [LUW Conversation Lost](#) event using the following arguments:
    - The LU Pair object referenced by this connection.
    - The LUW object referenced by this connection.
  - Set the connection state to Ended.
- Otherwise, if the connection state is either [Awaiting Prepare Response](#), [Prepared](#), [Awaiting Commit Response](#), or [Awaiting Abort Response](#):
  - If the Local LU LUW State of the LUW object referenced by this connection is Active:
    - Set the Local LU LUW State of the LUW object referenced by this connection to Reset.
  - Set the LUW Recovery State of the LUW object referenced by this connection to Need Recovery.
  - Signal the LUW Conversation Lost event using the following arguments:
    - The LU Pair object referenced by this connection.
    - The LUW object referenced by this connection.
  - Set the connection state to Ended.

- Otherwise, if the connection state is Ended:
  - Ignore the message.
- Otherwise, the message MUST be processed as an invalid message, as specified in [\[MS-DTCO\]](#), section [3.1.6](#).

### 3.3.5.3.7 Connection Disconnected

When a [CONNTYPE TXUSER DTCLURMENLISTMENT](#) connection is disconnected, the transaction manager that communicates with an LU 6.2 Implementation Facet MUST perform the following actions:

- If the connection state is either Idle or [Processing Enlistment Request](#):
  - Set the connection state to [Ended](#).
- Otherwise, if the connection state is either [Active](#) or [Processing Backout Request](#):
  - If the Local LU LUW State of the LUW object referenced by this connection is Active:
    - Set the Local LU LUW State of the LUW object referenced by this connection to Reset.
  - Signal the [LUW Conversation Lost](#) event using the following arguments:
    - The LU Pair object referenced by this connection.
    - The LUW object referenced by this connection.
  - Set the connection state to Ended.
- Otherwise, if the connection state is either [Awaiting Prepare Response](#), [Prepared](#), [Awaiting Commit Response](#), or [Awaiting Abort Response](#):
  - If the Local LU LUW State of the LUW object referenced by this connection is Active:
    - Set the Local LU LUW State of the LUW object referenced by this connection to Reset.
  - Set the LUW Recovery State of the LUW object referenced by this connection to Need Recovery.
  - Signal the LUW Conversation Lost event using the following arguments:
    - The LU Pair object referenced by this connection.
    - The LUW object referenced by this connection.
  - Set the connection state to Ended.
- Otherwise, if the connection state is Ended:
  - Ignore the event.
- Otherwise, the event MUST be processed as specified in [\[MS-DTCO\]](#) section 3.1.8.1.

### 3.3.5.4 CONNTYPE\_TXUSER\_DTCLURECOVERYINITIATEDBYDTC as Acceptor

For all messages received in this connection type, the transaction manager MUST process the message, as specified in [3.1](#). The transaction manager MUST additionally follow the processing rules specified in the following sections.

#### 3.3.5.4.1 Receiving a TXUSER\_DTCLURECOVERYINITIATEDBYDTC\_MTAG\_GETWORK Message

When the transaction manager that communicates with an LU 6.2 Implementation Facet receives a [TXSER\\_DTCLUTRECOVERYINITIATEDBYDTC\\_MTAG\\_GETWORK](#) message, it MUST perform the following actions.

- If the connection state is Idle:
  - Set the connection state to Processing Work Query.
  - Attempt to find the LU Pair object keyed by the value of the first **cbLength** bytes of the **rgbBlob** field of the [DTCLU\\_VARLEN\\_BYTEARRAY](#) structure (contained in the **LuNamePair** field) of the message in the LU Pair Table.
  - If the LU Pair object is not found:
    - Send a [TXUSER\\_DTCLURECOVERYINITIATEDBYDTC\\_MTAG\\_GETWORK\\_NOT\\_FOUND](#) message using the connection.
    - Set the connection state to [Ended](#).
  - Otherwise, if the LU Pair object is found:
    - Set the **LU Pair** field of the connection object to the LU Pair object found in the LU Pair Table.
    - Set the **Recovery Sequence Number For Connection** field of the connection object to the **Recovery Sequence Number** field of the LU Pair object referenced by the connection.
    - Add the connection object to the Local LU Initiated Recovery List.
    - Signal the [Recovery Work Ready](#) event with the following arguments:
      - The LU Pair object referenced by this connection.
      - A Recovery Work Ready Reason of Miscellaneous.
- Otherwise, if the connection state is Ended:
  - Ignore the message.
- Otherwise, the message MUST be processed as an invalid message, as specified in [\[MS-DTCO\]](#), section [3.1.6](#).

### 3.3.5.4.2 Receiving a **TXUSER\_DTCLURECOVERYINITIATEDBYDTC\_MTAG\_NEW\_RECOVERY\_SEQ\_NUM Message**

When the transaction manager that communicates with an LU 6.2 Implementation Facet receives a [TXSER\\_DTCLUTRECOVERYINITIATEDBYDTC\\_MTAG\\_NEW\\_RECOVERY\\_SEQ\\_NUM](#) message, it MUST perform the following actions.

- If the connection state is Awaiting Response To Cold XLN:
  - Signal the [Received New Recovery Sequence Number](#) event with the following arguments.
    - The LU Pair object referenced by this connection.
    - The value of the **RecoverySeqNum** field of the message.
  - If the return value from the Received New Recovery Sequence Number event is TRUE:
    - Set the connection state to Is Obsolete Processing Response.
  - Otherwise:
    - Set the connection state to Processing Response To Cold XLN.
  - Send a [TXUSER\\_DTCLURECOVERYINITIATEDBYDTC\\_MTAG\\_REQUESTCOMPLETE](#) message using the connection.
  - Signal the [Local LU Initiated Recovery Worker Ended](#) event with the following arguments.
    - The LU Pair object referenced by this connection.
    - The connection object.
  - Set the connection state to [Ended](#).
- Otherwise, if the connection state is Awaiting Response To Warm XLN:
  - Signal the Received New Recovery Sequence Number event with the following arguments.
    - The LU Pair object referenced by this connection.
    - The value of the **RecoverySeqNum** field of the message.
  - If the return value from the Received New Recovery Sequence Number event is TRUE:
    - Set the connection state to Is Obsolete Processing Response.
  - Otherwise:
    - Set the connection state to Processing Response To Warm XLN.
  - Send a TXUSER\_DTCLURECOVERYINITIATEDBYDTC\_MTAG\_REQUESTCOMPLETE message using the connection.
  - Signal the Local LU Initiated Recovery Worker Ended event with the following arguments.
    - The LU Pair object referenced by this connection.
    - The connection object.

- Set the connection state to Ended.
- Otherwise, if the connection state is either Is Obsolete Awaiting Response To Cold XLN or Is Obsolete Awaiting Response To Warm XLN:
  - Set the connection state to Is Obsolete Processing Response.
  - Send a `TXUSER_DTCLURECOVERYINITIATEDBYDTC_MTAG_REQUESTCOMPLETE` message using the connection.
  - Signal the Local LU Initiated Recovery Worker Ended event with the following arguments.
    - The LU Pair object referenced by this connection.
    - The connection object.
  - Set the connection state to Ended.
- Otherwise, if the connection state is Ended:
  - Ignore the message.
- Otherwise, the message MUST be processed as an invalid message, as specified in [\[MS-DTCO\]](#), section [3.1.6](#).

#### 3.3.5.4.3 Receiving a `TXUSER_DTCLURECOVERYINITIATEDBYDTC_MTAG_CONFIRMATION_FROM_OUR_XLN` Message

When the transaction manager that communicates with an LU 6.2 Implementation Facet receives a [TXSER\\_DTCLURECOVERYINITIATEDBYDTC\\_MTAG\\_CONFIRMATION\\_FROM\\_OUR\\_XLN](#) message, it MUST perform the following actions.

- If the connection state is Awaiting Response To Warm XLN:
  - Set the connection state to Processing Response To Warm XLN.
  - If the **XInConfirmation** field of the message is set to `DTCLUXLNCONFIRMATION_CONFIRM`:
    - If the LU Pair Recovery State of the LU Pair object referenced by this connection is set to either Synchronizing Have Remote Name, Synchronized, or Synchronized Awaiting LU Status:
      - Signal the [Synchronization Successful](#) event with the following argument.
        - The LU Pair object referenced by this connection.
      - Send a [TXUSER\\_DTCLURECOVERYINITIATEDBYDTC\\_MTAG\\_REQUESTCOMPLETE](#) message using the connection.
      - Set the connection state to Awaiting Compare States Query.
    - Otherwise:
      - The transaction manager that communicates with an [LU 6.2 Implementation](#) MUST drop the connection.

- Signal the [Local LU Initiated Recovery Worker Ended](#) event with the following arguments.
  - The LU Pair object referenced by this connection.
  - The connection object.
- Set the connection state to [Ended](#).
- Otherwise, if the **XlnConfirmation** field of the message is set to either DTCLUXLNCONFIRMATION\_LOGNAMEMISMATCH or DTCLUXLNCONFIRMATION\_COLDWARMISMATCH:
  - Signal the [Synchronization Inconsistent](#) event with the following argument.
    - The LU Pair object referenced by this connection.
  - Send a TXUSER\_DTCLURECOVERYINITIATEDBYDTC\_MTAG\_REQUESTCOMPLETE message using the connection.
  - Signal the Local LU Initiated Recovery Worker Ended event with the following arguments.
    - The LU Pair object referenced by this connection.
    - The connection object.
  - Set the connection state to Ended.
- Otherwise:
  - The transaction manager that communicates with an LU 6.2 Implementation MUST drop the connection.
  - Signal the Local LU Initiated Recovery Worker Ended event with the following arguments.
    - The LU Pair object referenced by this connection.
    - The connection object.
  - Set the connection state to Ended.
- Otherwise, if the connection state is Is Obsolete Awaiting Response to Warm XLN:
  - Set the connection state to Is Obsolete Processing Response.
  - If the **XlnConfirmation** field of the message is not set to either DTCLUXLNCONFIRMATION\_LOGNAMEMISMATCH, DTCLUXLNCONFIRMATION\_COLDWARMISMATCH, or DTCLUXLNCONFIRMATION\_CONFIRM:
    - The transaction manager that communicates with an LU 6.2 Implementation MUST drop the connection.
    - Signal the Local LU Initiated Recovery Worker Ended event with the following arguments.
      - The LU Pair object referenced by this connection.
      - The connection object.
    - Set the connection state to Ended.

- Otherwise:
  - Send a `TXUSER_DTCLURECOVERYINITIATEDBYDTC_MTAG_REQUESTCOMPLETE` message using the connection.
  - Signal the Local LU Initiated Recovery Worker Ended event with the following arguments.
    - The LU Pair object referenced by this connection.
    - The connection object.
  - Set the connection state to Ended.
- Otherwise, if the connection state is Ended:
  - Ignore the message.
- Otherwise, the message MUST be processed as an invalid message, as specified in [\[MS-DTCO\]](#), section [3.1.6](#).

#### **3.3.5.4.4 Receiving a TXUSER\_DTCLURECOVERYINITIATEDBYDTC\_MTAG\_ERROR\_FROM\_OUR\_XLN Message**

When the transaction manager that communicates with an LU 6.2 Implementation Facet receives a [TXUSER\\_DTCLURECOVERYINITIATEDBYDTC\\_MTAG\\_ERROR\\_FROM\\_OUR\\_XLN](#) message, it MUST perform the following actions.

- If the connection state is Awaiting Response To Cold XLN:
  - Set the connection state to Processing Response To Cold XLN.
  - Signal the [Synchronization Inconsistent](#) event with the following arguments.
    - The LU Pair object referenced by this connection.
  - Send a [TXUSER\\_DTCLURECOVERYINITIATEDBYDTC\\_MTAG\\_REQUESTCOMPLETE](#) message using the connection.
  - Signal the [Local LU Initiated Recovery Worker Ended](#) event with the following arguments.
    - The LU Pair object referenced by this connection.
    - The connection object.
  - Set the connection state to [Ended](#).
- Otherwise, if the connection state is Awaiting Response To Warm XLN:
  - Set the connection state to Processing Response To Warm XLN.
  - Signal the Synchronization Inconsistent event with the following arguments.
    - The LU Pair object referenced by this connection.
  - Send a `TXUSER_DTCLURECOVERYINITIATEDBYDTC_MTAG_REQUESTCOMPLETE` message using the connection.

- Signal the Local LU Initiated Recovery Worker Ended event with the following arguments.
  - The LU Pair object referenced by this connection.
  - The connection object.
- Set the connection state to Ended.
- Otherwise, if the connection state is either Is Obsolete Awaiting Response To Cold XLN or Is Obsolete Awaiting Response To Warm XLN:
  - Set the connection state to Is Obsolete Processing Response.
  - Send a TXUSER\_DTCLURECOVERYINITIATEDBYDTC\_MTAG\_REQUESTCOMPLETE message using the connection.
  - Signal the Local LU Initiated Recovery Worker Ended event with the following arguments.
    - The LU Pair object referenced by this connection.
    - The connection object.
  - Set the connection state to Ended.
- Otherwise, if the connection state is Ended:
  - Ignore the message.
- Otherwise, the message MUST be processed as an invalid message, as specified in [\[MS-DTCO\]](#), section [3.1.6](#).

#### 3.3.5.4.5 Receiving a TXUSER\_DTCLURECOVERYINITIATEDBYDTC\_MTAG\_THEIR\_XLN\_RESPONSE Message

When the transaction manager that communicates with an LU 6.2 Implementation Facet receives a [TXUSER\\_DTCLURECOVERYINITIATEDBYDTC\\_MTAG\\_THEIR\\_XLN\\_RESPONSE](#) message, it MUST perform the following actions.

- If the connection state is Awaiting Response To Cold XLN:
  - Set the connection state to Processing Response To Cold XLN.
  - Signal the [Received New Remote Log Name](#) event with the following arguments.
    - The LU Pair object referenced by this connection.
    - The value of the first **cbLength** bytes of the **rgbBlob** field of the [DTCLU\\_VARLEN\\_BYTEARRAY](#) structure (contained in the **RemoteLogName** field) of the message.
- If the following conditions are both TRUE:
  - The **LU Pair Recovery State** field of the LU Pair object referenced by this connection is not set to Synchronizing No Remote Name.
  - The **Remote Log Name** field of the LU Pair object referenced by this connection is not set to the value of the first **cbLength** bytes of the **rgbBlob** field of the

DTCLU\_VARLEN\_BYTEARRAY structure (contained in the **RemoteLogName** field) of the message.

Then perform the following actions:

- Signal the [Synchronization Inconsistent](#) event with the following arguments.
  - The LU Pair object referenced by this connection.
- Send a [TXUSER\\_DTCLURECOVERYINITIATEDBYDTC\\_MTAG\\_CONFIRMATION\\_FOR\\_THEIR\\_XLN](#) message using the connection.
- Send a TXUSER\_DTCLURECOVERYINITIATEDBYDTC\_MTAG\_CONFIRMATION\_FOR\_THEIR\_XLN message using the connection.
  - The **XInConfirmation** field MUST be set to DTCLUXLNCONFIRMATION\_LOGNAMEMISMATCH.
  - The connection object.
- Set the connection state to [Ended](#).
- Otherwise, if the following conditions are both TRUE:
  - The **Is Warm** field of the LU Pair object referenced by this connection is TRUE.
  - The LUW List of the LU Pair object is not empty.

Then perform the following actions.

- Signal the Synchronization Inconsistent event with the following arguments.
  - The LU Pair object referenced by this connection.
- Send a TXUSER\_DTCLURECOVERYINITIATEDBYDTC\_MTAG\_CONFIRMATION\_FOR\_THEIR\_XLN message using the connection.
  - The **XInConfirmation** field MUST be set to DTCLUXLNCONFIRMATION\_COLDWARMMISMATCH.
- Signal the [Local LU Initiated Recovery Worker Ended](#) event with the following arguments.
  - The LU Pair object referenced by this connection.
  - The connection object.
- Set the connection state to Ended.
- Otherwise:
  - Signal the Received New Remote Log Name event with the following arguments.
    - The LU Pair object referenced by this connection.

- The value of the first **cbLength** bytes of the **rgbBlob** field of the DTCLU\_VARLEN\_BYTEARRAY structure (contained in the **RemoteLogName** field) of the message.
- Signal the [Synchronization Successful](#) event with the following arguments.
  - The LU Pair object referenced by this connection.
- Send a TXUSER\_DTCLURECOVERYINITIATEDBYDTC\_MTAG\_CONFIRMATION\_FOR\_THEIR\_XLN message using the connection.
  - The **XInConfirmation** field MUST be set to DTCLUXLNCOMFIRMATION\_CONFIRM.
- Set the connection state to Awaiting Compare States Query.
- Otherwise, if the connection state is Awaiting Response To Warm XLN:
  - Set the connection state to Processing Response To Warm XLN.
  - If the following conditions are both TRUE:
    - The **LU Pair Recovery State** field of the LU Pair object referenced by this connection is not set to Synchronizing No Remote Name.
    - The **Remote Log Name** field of the LU Pair object referenced by this connection is not set to the first **cbLength** bytes of the **rgbBlob** field of the DTCLU\_VARLEN\_BYTEARRAY structure (contained in the **RemoteLogName** field) of the message.

Then perform the following actions.

- Signal the Synchronization Inconsistent event with the following arguments.
  - The LU Pair object referenced by this connection.
- Send a TXUSER\_DTCLURECOVERYINITIATEDBYDTC\_MTAG\_CONFIRMATION\_FOR\_THEIR\_XLN message using the connection.
  - The **XInConfirmation** field MUST be set to DTCLUXLNCOMFIRMATION\_LOGNAMEMISMATCH.
- Signal the Local LU Initiated Recovery Worker Ended event with the following arguments.
  - The LU Pair object referenced by this connection.
  - The connection object.
- Set the connection state to Ended.
- Otherwise, if the following conditions are all TRUE:
  - The **Is Warm** field of the LU Pair object referenced by this connection is TRUE.
  - The LUW List of the LU Pair object referenced by this connection is not empty.
  - The value of the **XIn** field of the message is set to DTCLUXLN\_COLD.

Then perform the following actions:

- Signal the Synchronization Inconsistent event with the following arguments.
  - The LU Pair object referenced by this connection.
- Send a TXUSER\_DTCLURECOVERYINITIATEDBYDTC\_MTAG\_CONFIRMATION\_FOR\_THEIR\_XLN message using the connection.
  - The **XInConfirmation** field MUST be set to DTCLUXLNCOMFIRMATION\_COLDWARMISMATCH.
- Signal the Local LU Initiated Recovery Worker Ended event with the following arguments.
  - The LU Pair object referenced by this connection.
  - The connection object.
- Set the connection state to Ended.
- Otherwise:
  - Signal the Received New Remote Log Name event with the following arguments.
    - The LU Pair object referenced by this connection.
    - The value of the first **cbLength** bytes of the **rgbBlob** field of the DTCLU\_VARLEN\_BYTEARRAY structure (contained in the **RemoteLogName** field) of the message.
  - Signal the Synchronization Successful event with the following arguments.
    - The LU Pair object referenced by this connection.
  - Send a TXUSER\_DTCLURECOVERYINITIATEDBYDTC\_MTAG\_CONFIRMATION\_FOR\_THEIR\_XLN message using the connection.
    - The **XInConfirmation** field MUST be set to DTCLUXLNCOMFIRMATION\_CONFIRM.
  - If the **Compare State Query Received** field of the connection object is TRUE:
    - If the **LUW To Recover** field of the connection object is set:
      - Set the connection state to Awaiting Compare States Response.
    - Otherwise:
      - Signal the Local LU Initiated Recovery Worker Ended event with the following arguments.
        - The LU Pair object referenced by this connection.
        - The connection object.
      - Set the connection state to Ended.
  - Otherwise:
    - Set the state to Awaiting Compare States Query.

- Otherwise, if the connection state is either Is Obsolete Awaiting Response To Cold XLN or Is Obsolete Awaiting Response To Warm XLN:
  - Set the connection state to Is Obsolete Processing Response.
  - Send a `TXUSER_DTCLURECOVERYINITIATEDBYDTC_MTAG_CONFIRMATION_FOR_THEIR_XLN` message using the connection.
    - The **XlnConfirmation** field MUST be set to `DTCLUXLNCOMFIRMATION_OBSOLETE`.
  - Signal the Local LU Initiated Recovery Worker Ended event with the following arguments.
    - The LU Pair object referenced by this connection.
    - The connection object.
  - Set the connection state to Ended.
- Otherwise, if the connection state is Ended:
  - Ignore the message.
- Otherwise, the message MUST be processed as an invalid message, as specified in [\[MS-DTCO\]](#), section [3.1.6](#).

#### 3.3.5.4.6 Receiving a `TXUSER_DTCLURECOVERYINITIATEDBYDTC_MTAG_CHECK_FOR_COMPARESTATES` Message

When the transaction manager that communicates with an LU 6.2 Implementation Facet receives a [TXUSER\\_DTCLURECOVERYINITIATEDBYDTC\\_MTAG\\_CHECK\\_FOR\\_COMPARESTATES](#) message, it MUST perform the following actions.

- If the connection state is Awaiting Compare States Query:
  - Set the connection state to Processing Compare States Query.
  - Attempt to find the first LUW object in the LUW List of the LU Pair object referenced by this connection for which the following condition is TRUE.
    - The **LUW Recovery State** field of the LUW object is set to Need Recovery.
- If no LUW object is found:
  - Send a [TXUSER\\_DTCLURECOVERYINITIATEDBYDTC\\_MTAG\\_NO\\_COMPARESTATES](#) message using the connection.
  - Signal the [Local LU Initiated Recovery Worker Ended](#) event with the following arguments.
    - The LU Pair object referenced by this connection.
    - The connection object.
  - Set the connection state to [Ended](#).
- Otherwise:
  - Set the **LUW Recovery State** field of the LUW object to Recovering.

- Send a [TXUSER\\_DTCLURECOVERYINITIATEDBYDTC\\_MTAG\\_COMPARESTATES\\_INFO](#) message using the connection.
  - If the **Local LU LUW State** field of the LUW object found in the list is set to In Doubt:
    - The **CompareStates** field MUST be set to DTCLUCOMPARESTATES\_INDOUBT.
  - Otherwise, if the **Local LU LUW State** field of the LUW object found in the list is set to either Active or Reset:
    - The **CompareStates** field MUST be set to DTCLUCOMPARESTATES\_RESET.
  - Otherwise, if the **Local LU LUW State** field of the LUW object found in the list is set to Committed:
    - The **CompareStates** field MUST be set to DTCLUCOMPARESTATES\_COMMITTED.
  - Otherwise, if the **Local LU LUW State** field of the LUW object found in the list is set to Forget:
    - The transaction manager that communicates with an [LU 6.2 Implementation](#) MUST drop the connection.
  - The first **cbLength** bytes of the **rgbBlob** field of the [DTCLU\\_VARLEN\\_BYTEARRAY](#) structure (contained in the **LuTransId** field) MUST be set to the value of the **LUW Identifier** field of the LUW object found in the list. The **cbLength** field of the DTCLU\_VARLEN\_BYTEARRAY structure (contained in the **LuTransId** field) MUST be set to the number of bytes in the **LUW Identifier** field of the LUW object found in the list.
- Set the connection state to [Awaiting Compare States Response](#).
- Otherwise, if the connection state is Awaiting Response To Warm XLN:
  - Set the connection state to Processing Compare States Query During Warm XLN.
  - Set the **Compare State Query Received** field of the connection object to TRUE.
  - Attempt to find the first LUW object in the LUW List of the LU Pair object referenced by this connection for which the following condition is TRUE.
    - The **LUW Recovery State** field of the LUW object is set to Need Recovery.
  - If no LUW object is found:
    - Send a TXUSER\_DTCLURECOVERYINITIATEDBYDTC\_MTAG\_NO\_COMPARESTATES message using the connection.
    - Set the connection state to Awaiting Response To Warm XLN.
- Otherwise:
  - Set the **LUW Recovery State** field of the LUW object to Recovering.
  - Send a TXUSER\_DTCLURECOVERYINITIATEDBYDTC\_MTAG\_COMPARESTATES\_INFO message using the connection.
    - If the **Local LU LUW State** field of the LUW object found in the list is set to In Doubt:
      - The **CompareStates** field MUST be set to DTCLUCOMPARESTATES\_INDOUBT.

- Otherwise, if the **Local LU LUW State** field of the LUW object found in the list is set to either Active or Reset:
  - The **CompareStates** field MUST be set to DTCLUCOMPARESTATES\_RESET.
- Otherwise, if the **Local LU LUW State** field of the LUW object found in the list is set to Committed:
  - The **CompareStates** field MUST be set to DTCLUCOMPARESTATES\_COMMITTED.
- Otherwise, if the **Local LU LUW State** field of the LUW object found in the list is set to Forget:
  - The transaction manager that communicates with an LU 6.2 Implementation MUST drop the connection.
  - The first **cbLength** bytes of the **rgbBlob** field of the **LuTransId** structure MUST be set to the value of the **LUW Identifier** field of the LUW object. The **cbLength** field of the DTCLU\_VARLEN\_BYTEARRAY structure (contained in the **LuTransId** field) MUST be set to the number of bytes in the **LUW Identifier** field of the LUW object.
- Set the connection state to Awaiting Response to Warm XLN.
- Otherwise, if the connection state is Is Obsolete Awaiting Response To Warm XLN:
  - Set the connection state to Is Obsolete Processing Compare States Query During Warm XLN.
  - Set the **Compare State Query Received** field of the connection object to TRUE.
  - Attempt to find the first LUW object in the LUW List of the LU Pair object referenced by this connection for which the following condition is TRUE.
    - The **LUW Recovery State** field of the LUW object is set to Need Recovery.
  - If no LUW object is found:
    - Send a TXUSER\_DTCLURECOVERYINITIATEDBYDTC\_MTAG\_NO\_COMPARESTATES] message using the connection.
    - Set the connection state to Is Obsolete Awaiting Response To Warm XLN.
- Otherwise:
  - Set the **LUW Recovery State** field of the LUW object to Recovering.
  - Send a TXUSER\_DTCLURECOVERYINITIATEDBYDTC\_MTAG\_COMPARESTATES\_INFO message using the connection.
    - If the **Local LU LUW State** field of the LUW object found in the list is set to In Doubt:
      - The **CompareStates** field MUST be set to DTCLUCOMPARESTATES\_INDOUBT.
    - Otherwise, if the **Local LU LUW State** field of the LUW object found in the list is set to either Active or Reset:
      - The **CompareStates** field MUST be set to DTCLUCOMPARESTATES\_RESET.
    - Otherwise, if the **Local LU LUW State** field of the LUW object found in the list is set to Committed:

- The **CompareStates** field MUST be set to DTCLUCOMPARESTATES\_ COMMITTED.
- Otherwise, if the **Local LU LUW State** field of the LUW object found in the list is set to Forget:
  - The transaction manager that communicates with an LU 6.2 Implementation MUST drop the connection.
  - The first **cbLength** bytes of the **rgbBlob** field of the **LuTransId** structure MUST be set to the value of the **LUW Identifier** field of the LUW object. The **cbLength** field of the DTCLU\_VARLEN\_BYTEARRAY structure (contained in the **LuTransId** field) MUST be set to the number of bytes in the **LUW Identifier** field of the LUW object.
- Set the connection state to Is Obsolete Processing Compare State Query During Warm XLN.
- Otherwise, if the connection state is Ended:
  - Ignore the message.
- Otherwise, the message MUST be processed as an invalid message, as specified in [\[MS-DTCOL\]](#), section [3.1.6](#).

#### 3.3.5.4.7 Receiving a TXUSER\_DTCLURECOVERYINITIATEDBYDTC\_MTAG\_THEIR\_COMPARESTATES Message

When the transaction manager that communicates with an LU 6.2 Implementation Facet receives a [TXUSER\\_DTCLURECOVERYINITIATEDBYDTC\\_MTAG\\_THEIR\\_COMPARESTATES](#) message, it MUST perform the following actions.

- If the connection state is Awaiting Compare States Response:
  - Set the connection state to Processing Compare States Response.
  - The transaction manager that communicates with an [LU 6.2 Implementation](#) SHOULD perform the following actions.

[<3>](#)

- If the **Local LU LUW State** field of the LUW To Recover object referenced by the **LUW To Recover** field of the connection is set to either Reset or Active:
  - If the **CompareStates** field of the message is set to either Committed or In Doubt:
    - Send a [TXUSER\\_DTCLURECOVERYINITIATEDBYDTC\\_MTAG\\_CONFIRMATION\\_FOR\\_THEIR\\_COMPARESTATES](#) message using the connection.
      - The **CompareStatesConfirmation** field MUST be set to DTCLUCOMPARESTATESRESPONSE\_PROTOCOL.
  - Otherwise:
    - Set the Local LU LUW State of the LUW To Recover object referenced by the **LUW To Recover** field of the connection to Forget.
    - Set the **LUW Recovery State** field of the LUW To Recover object referenced by the **LUW To Recover** field of the connection to Recovery Not Needed.

- Signal the Enlistment Rollback Complete event (as specified in [\[MS-DTCO\]](#) section 3.2.7.18) on the Core Transaction Manager Facet with the following argument.
  - The Enlistment object of the LUW To Recover object referenced by the **LUW To Recover** field of the connection.
- Send a [TXUSER\\_DTCLURECOVERYINITIATEDBYDTC\\_MTAG\\_CONFIRMATION\\_FOR\\_THEIR\\_COMPARESTATES](#) message using the connection.
  - The **CompareStatesConfirmation** field MUST be set to DTCLUCOMPARESTATESRESPONSE\_OK.
- Otherwise, if the **Local LU LUW State** field of the LUW To Recover object referenced by the **LUW To Recover** field of the connection is set to Committed:
  - If the **CompareStates** field of the message is set to In Doubt:
    - Send a [TXUSER\\_DTCLURECOVERYINITIATEDBYDTC\\_MTAG\\_CONFIRMATION\\_FOR\\_THEIR\\_COMPARESTATES](#) message using the connection.
      - The **CompareStatesConfirmation** field MUST be set to DTCLUCOMPARESTATESRESPONSE\_PROTOCOL.
  - Otherwise:
    - Set the Local LU LUW State of the LUW To Recover object referenced by the **LUW To Recover** field of the connection to Forget.
    - Set the **LUW Recovery State** field of the LUW To Recover object referenced by the **LUW To Recover** field of the connection to Recovery Not Needed.
    - Signal the [Enlistment Commit Complete](#) event on the Core Transaction Manager Facet with the following argument.
      - The Enlistment object of the LUW To Recover object referenced by the **LUW To Recover** field of the connection.
    - Send a [TXUSER\\_DTCLURECOVERYINITIATEDBYDTC\\_MTAG\\_CONFIRMATION\\_FOR\\_THEIR\\_COMPARESTATES](#) message using the connection.
      - The **CompareStatesConfirmation** field MUST be set to DTCLUCOMPARESTATESRESPONSE\_OK.
  - Otherwise, the transaction manager that communicates with an LU 6.2 Implementation MUST drop the connection.
  - Signal the [Local LU Initiated Recovery Worker Ended](#) event with the following arguments.
    - The LU Pair object referenced by this connection.
    - The connection object.
    - Set the connection state to [Ended](#).
- Otherwise, if the connection state is Ended:

- Ignore the message.
- Otherwise, the message MUST be processed as an invalid message, as specified in [MS-DTCO], section [3.1.6](#).

### 3.3.5.4.8 Receiving a TXUSER\_DTCLURECOVERYINITIATEDBYDTC\_MTAG\_LUSTATUS Message

When the transaction manager that communicates with an LU 6.2 Implementation Facet receives a [TXSER\\_DTCLURECOVERYINITIATEDBYDTC\\_MTAG\\_LUSTATUS](#) message, it MUST perform the following actions.

- If the connection state is Awaiting LU Status Response:
  - Set the connection state to Processing LU Status Response.
  - Signal the [Received New Recovery Sequence Number](#) event with the following arguments.
    - The LU Pair object referenced by this connection.
    - The value of the **RecoverySeqNum** field of the message.
  - If the return value from the Received New Recovery Sequence Number event is FALSE:
    - Signal the [Received LU Status](#) event with the following arguments.
      - The LU Pair object referenced by this connection.
  - Send a [TXUSER\\_DTCLURECOVERYINITIATEDBYDTC\\_MTAG\\_REQUESTCOMPLETE](#) message using the connection.
  - Signal the [Local LU Initiated Recovery Worker Ended](#) event with the following arguments.
    - The LU Pair object referenced by this connection.
    - The connection object.
  - Set the connection state to [Ended](#).
- Otherwise, if the connection state is Is Obsolete Awaiting LU Status Response:
  - Set the connection state to Is Obsolete Processing Response.
  - Send a TXUSER\_DTCLURECOVERYINITIATEDBYDTC\_MTAG\_REQUESTCOMPLETE message using the connection.
  - Signal the Local LU Initiated Recovery Worker Ended event with the following arguments.
    - The LU Pair object referenced by this connection.
    - The connection object.
  - Set the connection state to Ended.
- Otherwise, if the connection state is Ended:
  - Ignore the message.

- Otherwise, the message MUST be processed as an invalid message, as specified in [\[MS-DTCO\]](#), section [3.1.6](#).

#### 3.3.5.4.9 Connection Disconnected

When a [CONNTYPE\\_TXUSER\\_DTCLURECOVERYINITIATEDBYDTC](#) connection is disconnected, the transaction manager communicating with an LU 6.2 Implementation Facet MUST perform the following actions.

- If the connection state is either [Processing Work Query](#), [Awaiting Response To Cold XLN](#), [Awaiting Response To Warm XLN](#), or [Awaiting LU Status Response](#):
  - Signal the [Local LU Initiated Recovery Worker Ended](#) event with the following arguments.
    - The LU Pair object referenced by this connection.
    - The connection object.
  - Set the connection state to [Ended](#).
  - Signal the [Synchronization Connection Down](#) event with the following arguments.
    - The LU Pair object referenced by this connection.
- Otherwise, if the connection state is either [Idle](#), [Awaiting Compare States Query](#), [Awaiting Compare States Response](#), [Is Obsolete Awaiting Response To Cold XLN](#), [Is Obsolete Awaiting Response To Warm XLN](#), or [Is Obsolete Awaiting LU Status Response](#):
  - Signal the Local LU Initiated Recovery Worker Ended event with the following arguments.
    - The LU Pair object referenced by this connection.
    - The connection object.
  - Set the connection state to Ended.
- Otherwise, if the connection state is Ended:
  - Ignore the event.
- Otherwise, the event MUST be processed as specified in [\[MS-DTCO\]](#) section 3.1.8.1.

#### 3.3.5.5 CONNTYPE\_TXUSER\_DTCLURECOVERYINITIATEDBYLU as Acceptor

For all messages received in this Connection Type, the transaction manager that communicates with an LU 6.2 Implementation Facet MUST process the message, as specified in section [3.1](#). The transaction manager that communicates with an LU 6.2 Implementation Facet MUST also follow the processing rules specified in the following sections.

##### 3.3.5.5.1 Receiving a TXUSER\_DTCLURECOVERYINITIATEDBYLU\_MTAG\_THEIR\_XLN Message

When the transaction manager that communicates with an LU 6.2 Implementation Facet receives a [TXSER\\_DTCLURECOVERYINITIATEDBYLU\\_MTAG\\_THEIR\\_XLN](#) message, it MUST perform the following actions.

- If the connection state is Idle:

- Set the connection state to Processing XLN Request.
  - Attempt to find the LU Pair object keyed by the first **cbLength** bytes of the **rgbBlob** field of the [DTCLU\\_VARLEN\\_BYTEARRAY](#) structure (contained in the **LuNamePair** field) of the message in the LU Pair Table.
  - If the LU Pair object is not found:
    - Send a [DTCLURECOVERYINITIATEDBYLU\\_MTAG\\_THEIR\\_XLN\\_NOT\\_FOUND](#) message using the connection.
    - Signal the [Remote LU Initiated Recovery Ended](#) event with the following arguments.
      - The LU Pair object referenced by this connection.
      - The connection object.
    - Set the connection state to [Ended](#).
  - Otherwise, if the LU Pair object is found:
    - Set the **LU Pair** field of the connection object to the found LU Pair object.
    - Signal the [Received New Recovery Sequence Number](#) event with the following arguments.
      - The LU Pair object referenced by this connection.
      - The value of the **RecoverySeqNum** field of the message.
    - Add the connection object to the Remote LU Initiated Recovery List.
    - Signal the [Begin Remote LU Initiated Synchronization](#) event with the following argument.
      - The LU Pair object referenced by this connection.
    - Signal the Received New Recovery Sequence Number with the following arguments.
      - The LU Pair object referenced by this connection.
      - The first **cbLength** bytes of the **rgbBlob** field of the [DTCLU\\_VARLEN\\_BYTEARRAY](#) structure (contained in the **RemoteLogName** field) of the message.
    - If both the following conditions are TRUE:
      - The **LU Pair Recovery State** field of the found LU Pair object is not set to Synchronizing No Remote Name.
      - The **Remote Log Name** field of the found LU Pair object is not set to the first **cbLength** bytes of the **rgbBlob** field of the [DTCLU\\_VARLEN\\_BYTEARRAY](#) structure (contained in the **RemoteLogName** field) of the message.
- Or if both the following conditions are TRUE:
- The **cbLength** field of the [DTCLU\\_VARLEN\\_BYTEARRAY](#) structure (contained in the **LocalLogName** field) of the message is not set.
  - The **Local Log Name** field of the found LU Pair object is not set to the value of **cbLength** field of the [DTCLU\\_VARLEN\\_BYTEARRAY](#) structure (contained in the **LocalLogName** field) of the message.

Then perform the following actions.

- Send a [TXUSER\\_DTCLURECOVERYINITATEDBYLU\\_MTAG\\_RESPONSE\\_FOR\\_THEIR\\_XLN](#) message using the connection.
  - The **XlnResponse** field MUST be set to DTCLUXLNRESPONSE\_LOGNAMEMISMATCH.
  - If the Is Warm flag of the found LU Pair object is set to FALSE, the **Xln** field MUST be set to DTCLUXLN\_COLD.
  - Otherwise if the Is Warm flag is set to TRUE, the **Xln** field MUST be set to DTCLUXLN\_WARM.
  - The **dwProtocol** field MUST be set to 0.
  - The first **cbLength** bytes of the **rgbBlob** field of the DTCLU\_VARLEN\_BYTEARRAY structure (contained in the **OurLogName** field) MUST be set to the **Local Log Name** field of the found LU Pair object. The **cbLength** field of the DTCLU\_VARLEN\_BYTEARRAY structure (contained in the **OurLogName** field) MUST be set to the number of bytes in the **Local Log Name** field of the found LU Pair object.
- Signal the Remote LU Initiated Recovery Ended event with the following arguments.
  - The LU Pair object referenced by this connection.
  - The connection object.
- Set the connection state to Ended.
- Signal the [Synchronization Inconsistent](#) event with the following argument.
  - LU Pair object referenced by this connection.
- Otherwise:
  - If the following conditions are all TRUE:
    - The Is Warm flag of the found LU Pair object is set to TRUE.
    - The LUW List of the found LU Pair object is not empty.
    - The **Xln** field of the message is set to DTCLUXLN\_COLD.

Then perform the following actions.

- Signal the Synchronization Inconsistent event with the following argument.
  - LU Pair object referenced by this connection.
- Send a TXUSER\_DTCLURECOVERYINITATEDBYLU\_MTAG\_RESPONSE\_FOR\_THEIR\_XLN message using the connection.
  - The **XlnResponse** field MUST be set to DTCLUXLNRESPONSE\_COLDWARMISMATCH.
  - If the Is Warm flag of the found LU Pair object is set to FALSE, the **Xln** field MUST be set to DTCLUXLN\_COLD.

- Otherwise, if the Is Warm flag is set to TRUE, the **Xln** field MUST be set to DTCLUXLN\_WARM.
- The **dwProtocol** field MUST be set to 0.
- The first **cbLength** bytes of the **rgbBlob** field of the DTCLU\_VARLEN\_BYTEARRAY structure (contained in the **OurLogName** field) MUST be set to the **Local Log Name** field of the found LU Pair object. The **cbLength** field of the DTCLU\_VARLEN\_BYTEARRAY structure (contained in the **OurLogName** field) MUST be set to the number of bytes in the **Local Log Name** field of the found LU Pair object.
- Signal the Remote LU Initiated Recovery Ended event with the following arguments.
  - The LU Pair object referenced by this connection.
  - The connection object.
- Set the connection state to Ended.
- Otherwise, the transaction manager that communicates with an [LU 6.2 Implementation](#) SHOULD perform the following actions.

#### <4>

- If the following conditions are all TRUE:
  - The **Xln** field of the message is set to DTCLUXLN\_WARM
  - The Is Warm flag of the found LU Pair object is set to TRUE
  - The **cbLength** field of the DTCLU\_VARLEN\_BYTEARRAY structure (contained in the **LocalLogName** field) of the message is not set to 0.

Then perform the following actions.

- Signal the [Received New Remote Log Name](#) event with the following arguments.
  - LU Pair object referenced by this connection.
  - The first **cbLength** bytes of the **rgbBlob** field of the DTCLU\_VARLEN\_BYTEARRAY structure (contained in the **RemoteLogName** field) of the message.
- Signal the [Synchronization Successful](#) event with the following argument.
  - The LU Pair object referenced by this connection.
- Send a TXUSER\_DTCLURECOVERYINITATEDBYLU\_MTAG\_RESPONSE\_FOR\_THEIR\_XLN message using the connection.
  - The **XlnResponse** field MUST be set to DTCLUXLNRESPONSE\_OK\_SENDCONFIRMATION.
  - If the Is Warm flag of the found LU Pair object is set to FALSE, the **Xln** field MUST be set to DTCLUXLN\_COLD.
  - Otherwise, if the Is Warm flag is set to TRUE, the **Xln** field MUST be set to DTCLUXLN\_WARM.

- The **dwProtocol** field MUST be set to 0.
- The first **cbLength** bytes of the **rgbBlob** field of the DTCLU\_VARLEN\_BYTEARRAY structure (contained in the **OurLogName** field) MUST be set to the **Local Log Name** field of the found LU Pair object. The **cbLength** field of the DTCLU\_VARLEN\_BYTEARRAY structure (contained in the **OurLogName** field) MUST be set to the number of bytes in the **Local Log Name** field of the found LU Pair object.
- Set the connection state to Awaiting Compare States Request.
- Otherwise:
  - Send a TXUSER\_DTCLURECOVERYINITIATEDBYLU\_MTAG\_RESPONSE\_FOR\_THEIR\_XLN message using the connection.
  - The **XlnResponse** field MUST be set to DTCLUXLNRESPONSE\_OK\_SENDOURXLNBACK.
  - If the Is Warm flag of the found LU Pair object is set to FALSE, the **Xln** field MUST be set to DTCLUXLN\_COLD; otherwise, if the Is Warm flag is set to TRUE, the **Xln** field MUST be set to DTCLUXLN\_WARM.
  - The **dwProtocol** field is set to 0.
  - The first **cbLength** bytes of the **rgbBlob** field of the DTCLU\_VARLEN\_BYTEARRAY structure (contained in the **OurLogName** field) MUST be set to the **Local Log Name** field of the found LU Pair object. The **cbLength** field of the DTCLU\_VARLEN\_BYTEARRAY structure (contained in the **OurLogName** field) MUST be set to the number of bytes in the **Local Log Name** field of the found LU Pair object.
  - Set the connection state to Awaiting XLN Confirmation.
- Otherwise, if the connection state is Ended:
  - Ignore the message.
- Otherwise, the message MUST be processed as an invalid message, as specified in [\[MS-DTCOL\]](#), section [3.1.6](#).

### 3.3.5.5.2 Receiving a TXUSER\_DTCLURECOVERYINITIATEDBYLU\_MTAG\_CONFIRMATION\_OF\_OUR\_XLN Message

When the transaction manager that communicates with an LU 6.2 Implementation Facet receives a [TXSER\\_DTCLURECOVERYINITIATEDBYLU\\_MTAG\\_CONFIRMATION\\_OF\\_OUR\\_XLN](#) message, it MUST perform the following actions.

- If the connection state is Awaiting XLN Confirmation:
  - Set the connection state to Processing XLN Confirmation.
  - If the **XlnConfirmation** field from the message is set to DTCLUXLNCONFIRMATION\_CONFIRM:

- Signal the [Synchronization Successful](#) event with the following argument.
  - LU Pair object referenced by this connection.
- Send a [TXUSER\\_DTCLURECOVERYINITIATEDBYLU\\_MTAG\\_REQUESTCOMPLETE](#) message using the connection.
- Set the connection state to Awaiting Compare States Request.
- Otherwise, if the **XlnConfirmation** field from the message is set to either DTCLUXLNCONFIRMATION\_COLDWARMISMATCH or DTCLUXLNCONFIRMATION\_LOGNAMEMISMATCH:
  - Signal the [Synchronization Inconsistent](#) event with the following argument.
    - LU Pair object referenced by this connection.
  - Send a TXUSER\_DTCLURECOVERYINITIATEDBYLU\_MTAG\_REQUESTCOMPLETE message using the connection.
  - Signal the [Remote LU Initiated Recovery Ended](#) event with the following arguments.
    - The LU Pair object referenced by this connection.
    - The connection object.
  - Set the connection state to [Ended](#).
- Otherwise:
  - The transaction manager that communicates with an [LU 6.2 Implementation](#) MUST drop the connection.
  - Set the connection state to Awaiting XLN Confirmation.
- Otherwise, if the connection state is Is Obsolete Awaiting XLN Confirmation:
  - If the **XlnConfirmation** field from the message is set to DTCLUXLNCONFIRMATION\_CONFIRM:
    - Send a TXUSER\_DTCLURECOVERYINITIATEDBYLU\_MTAG\_REQUESTCOMPLETE message using the connection.
    - Set the connection state to Awaiting Compare States Request.
  - Otherwise, if the **XlnConfirmation** field from the message is set to either DTCLUXLNCONFIRMATION\_COLDWARMISMATCH or DTCLUXLNCONFIRMATION\_LOGNAMEMISMATCH:
    - Send a TXUSER\_DTCLURECOVERYINITIATEDBYLU\_MTAG\_REQUESTCOMPLETE message using the connection.
    - Signal the Remote LU Initiated Recovery Ended event with the following arguments.
      - The LU Pair object referenced by this connection.
      - The connection object.
    - Set the connection state to Ended.

- Otherwise:
  - The transaction manager that communicates with an LU 6.2 Implementation MUST drop the connection.
  - Set the connection state to Is Obsolete Awaiting XLN Confirmation.
- Otherwise, if the connection state is Ended:
  - Ignore the message.
- Otherwise, the message MUST be processed as an invalid message, as specified in [\[MS-DTCO\]](#), section [3.1.6](#).

### 3.3.5.5.3 Receiving a TXUSER\_DTCLURECOVERYINITIATEDBYLU\_MTAG\_THEIR\_COMPARESTATES Message

When the transaction manager that communicates with an LU 6.2 Implementation Facet receives a [TXSER\\_DTCLURECOVERYINITIATEDBYLU\\_MTAG\\_THEIR\\_COMPARESTATES](#) message, it MUST perform the following actions.

- If the connection state is Awaiting Compare States Request:
  - Set the connections state to Processing Compare States Request.
  - Attempt to find the first LUW object in the LUW List of the LU Pair object referenced by this connection for which the following condition is TRUE.
    - The value of the **LUW Identifier** field of the LUW object is set to the first **cbLength** bytes of the **rgbBlob** field of the [DTCLU\\_VARLEN\\_BYTEARRAY](#) structure (contained in the **LuTransId** field) of the message.
- If no LUW object that meets the above condition is found:
  - Send a [TXUSER\\_DTCLURECOVERYINITIATEDBYLU\\_MTAG\\_RESPONSE\\_FOR\\_THEIR\\_COMPARESTATE](#) message using the connection.
    - The **CompareStatesResponse** field MUST be set to DTCLUCOMPARESTATESRESPONSE\_OK.
    - The **CompareStates** field MUST be set to DTCLUCOMPARESTATE\_RESET.
  - Signal the [Remote LU Initiated Recovery Ended](#) event with the following arguments.
    - The LU Pair object referenced by this connection.
    - The connection object.
  - Set the connection state to [Ended](#).
- Otherwise:
  - If the **Local LU LUW State** field of the LUW To Recover object referenced by the **LUW To Recover** field of the connection is set to Active:
    - If the **CompareStates** field of the message is set to Committed:

- Send a TXUSER\_DTCLURECOVERYINITIATEDBYLU\_MTAG\_RESPONSE\_FOR\_THEIR\_COMPARE\_STATES message using the connection.
  - The **CompareStatesResponse** field MUST be set to DTCLUCOMPARESTATESRESPONSE\_PROTOCOL.
  - The **CompareStates** field MUST be set to DTCLUCOMPARESTATE\_RESET.
- Signal the Remote LU Initiated Recovery Ended event with the following arguments.
  - The LU Pair object referenced by this connection.
  - The connection object.
- Set the connection state to Ended.
- Otherwise:
  - The transaction manager that communicates with an [LU 6.2 Implementation](#) MUST drop the connection.
- Otherwise, if the **Local LU LUW State** field of the LUW To Recover object referenced by the **LUW To Recover** field of the connection is set to Reset:
  - If the **CompareStates** field of the message is set to Reset:
    - The transaction manager that communicates with an LU 6.2 Implementation SHOULD perform the following actions. [<5>](#)
      - Set the Local LU LUW State of the LUW To Recover object referenced by this connection to Forget.
      - Set the LUW Recovery State of the LUW To Recover object referenced by this connection to Recovery Not Needed.
  - Signal the **Enlistment Rollback Complete** event (as specified in [\[MS-DTCO\]](#) section 3.2.7.18) on the Core Transaction Manager Facet with the following argument.
    - The Enlistment object of the LUW To Recover object referenced by this connection.
- Send a TXUSER\_DTCLURECOVERYINITIATEDBYLU\_MTAG\_RESPONSE\_FOR\_THEIR\_COMPARE\_STATES message using the connection.
  - The **CompareStatesResponse** field MUST be set to DTCLUCOMPARESTATESRESPONSE\_OK.
  - The **CompareStates** field MUST be set to DTCLUCOMPARESTATE\_RESET.
- Set the connection state to Awaiting Compare States Confirmation.
- Otherwise:
  - Send a TXUSER\_DTCLURECOVERYINITIATEDBYLU\_MTAG\_RESPONSE\_FOR\_THEIR\_COMPARE\_STATES message using the connection.

- The **CompareStatesResponse** field MUST be set to DTCLUCOMPARESTATESRESPONSE\_PROTOCOL.
- The **CompareStates** field MUST be set to DTCLUCOMPARESTATE\_RESET.
- Signal the Remote LU Initiated Recovery Ended event with the following arguments.
  - The LU Pair object referenced by this connection.
  - The connection object.
- Set the connection state to Ended.
- Otherwise, if the **Local LU LUW State** field of the LUW To Recover object referenced by the **LUW To Recover** field of the connection is set to Committed:
  - If the **CompareStates** field of the message is set to Committed:
    - The transaction manager that communicates with an LU 6.2 Implementation SHOULD perform the following actions. [<6>](#)
      - Set the Local LULUW State of the LUW To Recover object referenced by this connection to Forget.
      - Set the LUW Recovery State of the LUW To Recover object referenced by this connection to Recovery Not Needed.
    - Signal the **Enlistment Commit Complete** event (as specified in [\[MS-DTCO\]](#) section 3.2.7.15) on the Core Transaction Manager Facet with the following argument.
      - The Enlistment object of the LUW To Recover object referenced by this connection.
    - Send a TXUSER\_DTCLURECOVERYINITIATEDBYLU\_MTAG\_RESPONSE\_FOR\_THEIR\_COMPARE\_STATES message using the connection.
      - The **CompareStatesResponse** field MUST be set to DTCLUCOMPARESTATESRESPONSE\_OK.
      - The **CompareStates** field MUST be set to DTCLUCOMPARESTATE\_COMMITTED.
  - Set the connection state to Awaiting Compare States Confirmation
- Otherwise:
  - Send a TXUSER\_DTCLURECOVERYINITIATEDBYLU\_MTAG\_RESPONSE\_FOR\_THEIR\_COMPARE\_STATES message using the connection.
    - The **CompareStatesResponse** field MUST be set to DTCLUCOMPARESTATESRESPONSE\_PROTOCOL.
    - The **CompareStates** field MUST be set to DTCLUCOMPARESTATE\_RESET.
  - Signal the Remote LU Initiated Recovery Ended event with the following arguments.
    - The LU Pair object referenced by this connection.
    - The connection object.

- Set the connection state to Ended.
- Otherwise, the transaction manager that communicates with an LU 6.2 Implementation MUST drop the connection.
- Otherwise, if the connection state is Ended:
  - Ignore the message.
- Otherwise, the message MUST be processed as an invalid message, as specified in [MS-DTCO], section [3.1.6](#).

#### **3.3.5.5.4 Receiving a TXUSER\_DTCLURECOVERYINITIATEDBYLU\_MTAG\_CONFIRMATION\_OF\_OUR\_COMPARESTATES Message**

When the transaction manager that communicates with an LU 6.2 Implementation Facet receives a [TXUSER\\_DTCLURECOVERYINITIATEDBYLU\\_MTAG\\_CONFIRMATION\\_OF\\_OUR\\_COMPARESTATES](#) message, it MUST perform the following actions.

- If the connection state is Awaiting Compare States Confirmation:
  - Set the connection state to Processing Compare States Confirmation.
  - Send a [TXUSER\\_DTCLURECOVERYINITIATEDBYLU\\_MTAG\\_REQUESTCOMPLETE](#) message using the connection.
  - Signal the [Remote LU Initiated Recovery Ended](#) event with the following arguments.
    - The LU Pair object referenced by this connection.
    - The connection object.
  - Set the connection state to [Ended](#).
- Otherwise, if the connection state is Ended:
  - Ignore the message.
- Otherwise, the message MUST be processed as an invalid message, as specified in [\[MS-DTCO\]](#), section [3.1.6](#).

#### **3.3.5.5.5 Connection Disconnected**

When a [CONNTYPE\\_TXUSER\\_DTCLURECOVERYINITIATEDBYLU](#) connection is disconnected, the transaction manager that communicates with an LU 6.2 Implementation Facet MUST perform the following actions.

- If the connection state is Awaiting XLN Confirmation:
  - Signal the [Remote LU Initiated Recovery Ended](#) event with the following arguments.
    - The LU Pair object referenced by this connection.
    - The connection object.
  - Set the connection state to [Ended](#).

- Signal the [Synchronization Connection Down](#) event with the following argument.
  - The LU Pair object referenced by this connection.
- Otherwise, if the connection state is either Idle, Awaiting Compare States Request, Awaiting Compare States Confirmation, or Is Obsolete Awaiting XLN Confirmation:
  - Signal the Remote LU Initiated Recovery Ended event with the following arguments.
    - The LU Pair object referenced by this connection.
    - The connection object.
  - Set the connection state to Ended.
- Otherwise, if the connection state is Ended:
  - Ignore the message.
- Otherwise, the event MUST be processed as specified in [\[MS-DTCO\]](#) section 3.1.8.1.

### 3.3.6 Timer Events

#### 3.3.6.1 LU Status Timer Tick

The LU Status Timer Tick event MUST be signaled with the following argument.

- An LU Pair object.

If the LU Status Timer Tick event is signaled, the transaction manager that communicates with an LU 6.2 Implementation Facet MUST perform the following action.

- Signal the [Recovery Work Ready](#) event with the following arguments.
  - The provided LU Pair object.
  - The Recovery Work Ready Reason set to LU Status Timer.

### 3.3.7 Other Local Events

A transaction manager that communicates with an LU 6.2 Implementation Facet MUST be prepared to process the local events defined in the following sections.

#### 3.3.7.1 Create Subordinate Enlistment Success

The Create Subordinate Enlistment Success event MUST be signaled with the following arguments.

- An Enlistment object.

If the Create Subordinate Enlistment Success event is signaled, the transaction manager that communicates with an LU 6.2 Implementation Facet MUST perform the following actions.

- If the connection state is Processing Enlistment Request:
  - Send the [TXUSER DTCLURMENLISTMENT MTAG REQUEST COMPLETED](#) message using the connection of the provided enlistment.
  - Set the connection state to Active.

- Otherwise, if the connection state is [Ended](#):
  - Ignore the event.
- Otherwise, the event MUST be processed as invalid message, as specified in [\[MS-DTCO\]](#), section [3.1.6](#).

### 3.3.7.2 Create Subordinate Enlistment Failure

The Create Subordinate Enlistment Failure event MUST be signaled with the following arguments:

- An Enlistment object.
- A value that indicates the failure reason that MUST be one of the following values.
  - Log Full.
  - Too Late.
  - Too Many.

If the Create Subordinate Enlistment Failure event is signaled, the transaction manager that communicates with an LU 6.2 Implementation Facet MUST perform the following actions.

- If the connection state is Processing Enlistment Request:
  - If the failure reason is Log Full:
    - Send a [TXUSER\\_DTCLURMENLISTMENT\\_MTAG\\_CREATE\\_LOG\\_FULL](#) message using the connection of the provided Enlistment object.
  - Otherwise, if the failure reason is Too Late:
    - Send a [TXUSER\\_DTCLURMENLISTMENT\\_MTAG\\_CREATE\\_TOO\\_LATE](#) message using the connection of the provided Enlistment object.
  - Otherwise, if the failure reason is Too Many:
    - Send a [TXUSER\\_DTCLURMENLISTMENT\\_MTAG\\_CREATE\\_TOO\\_MANY](#) message using the connection of the provided Enlistment object.
    - Set the connection state to [Ended](#).
- Otherwise, if the connection state is Ended:
  - Ignore the event.
- Otherwise, the event MUST be processed as invalid message, as specified in [\[MS-DTCO\]](#), section [3.1.6](#).

### 3.3.7.3 Begin Phase One

The Begin Phase One event MUST be signaled with the following arguments.

- An Enlistment object.
- A Boolean value that indicates whether the transaction manager that communicates with an LU 6.2 Implementation Facet SHOULD OR MUST NOT attempt to perform a Single Phase Commit.

If the Begin Phase One event is signaled, the transaction manager that communicates with an LU 6.2 Implementation Facet **MUST** perform the following actions.

- If the connection state is Active:
  - Send a [TXUSER\\_DTCLURMENLISTMENT\\_MTAG\\_TO\\_LU\\_PREPARE](#) message using the connection referenced by the provided Enlistment object.
  - Set the connection state to Awaiting Prepare Response.
- Otherwise, if the connection state is [Ended](#):
  - Ignore the event.
- Otherwise, the event **MUST** be processed as invalid message, as specified in [\[MS-DTCO\]](#), section [3.1.6](#).

#### 3.3.7.4 Begin Rollback

The Begin Rollback event **MUST** be signaled with the following arguments.

- An Enlistment object.

If the Begin Rollback event is signaled, the transaction manager that communicates with an LU 6.2 Implementation Facet **MUST** perform the following actions.

- If the **Connection** field of the provided Enlistment object is not set:
  - For each LU Pair object in the LU Pair Table:
    - Attempt to find the first LUW object in the LUW List of the LU Pair object that meets the following condition.
      - The **Transaction Identifier** field of the LUW object is set to the value of the **Transaction Identifier** field of the provided Enlistment object.
    - If an LUW object is found:
      - Set the Local LU LUW State of the found LUW object to Reset.
      - Set the LUW Recovery State of the found LUW object to Need Recovery.
      - Signal the [Recovery Work Ready](#) event with the following arguments.
        - The LU Pair object.
        - The Recovery Work Ready Reason set to LUW Recovery.
- Otherwise:
  - If the connection state is either Active or Prepared:
    - Send a [TXUSER\\_DTCLURMENLISTMENT\\_MTAG\\_TO\\_LU\\_BACKOUT](#) message using the connection referenced by the provided Enlistment object.
    - Set the connection state to Awaiting Abort Response.
  - Otherwise, if the connection state is Processing Backout Request:

- Send a [TXUSER DTCLURMENLISTMENT MTAG TO LU BACKEDOUT](#) message using the connection referenced by the provided Enlistment object.
- Set the Local LU LUW State field of the LUW object of the provided Enlistment object to Forget.
- Signal the Enlistment Rollback Complete event on the Core Transaction Manager Facet with the following argument.
  - The provided Active Phase Enlistment object.
- Set the connection state to [Ended](#).
- Otherwise, if the connection state is Ended:
  - Ignore the event.
- Otherwise, the event MUST be processed as invalid message, as specified in [\[MS-DTCO\]](#), section [3.1.6](#).

### 3.3.7.5 Begin Commit

The Begin Commit event MUST be signaled with the following arguments.

- An Enlistment object.

If the Begin Commit event is signaled, the transaction manager that communicates with an LU 6.2 Implementation Facet MUST perform the following actions.

- If the **Connection** field of the provided Enlistment object is not set:
  - For each LU Pair object in the LU Pair Table:
    - Attempt to find the first LUW object in the LUW List of the LU Pair object that meets the following condition:
      - The **Transaction Identifier** field of the LUW object is set to the value of the **Transaction Identifier** field of the provided Enlistment object.
  - If an LUW object is found:
    - Set the Local LU LUW State of the found LUW object to Committed.
    - Set the LUW Recovery State of the found LUW object to Need Recovery.
    - Signal the [Recovery Work Ready](#) event with the following arguments.
      - The found LU Pair object.
      - The Recovery Work Ready Reason set to LUW Recovery.
- Otherwise:
  - If the connection state is Prepared:
    - Send a [TXUSER DTCLURMENLISTMENT MTAG TO LU COMMITTED](#) message using the connection of the provided Enlistment object.
    - Set the connection state to Awaiting Commit Response.

- Otherwise, if the connection state is [Ended](#):
  - Ignore the event.
- Otherwise, the event MUST be processed as invalid, as specified in [3.1.6](#).

### 3.3.7.6 Local LU Initiated Recovery Obsolete XLN Exchange

The Local LU Initiated Recovery Obsolete XLN Exchange event MUST be signaled with the following arguments.

- A connection object of type CONNTYPE\_TXUSER\_DTCLURECOVERYINITIATEDBYDTC.

If the following arguments: event is signaled, the Transaction Manager that communicates with an LU 6.2 Implementation Facet MUST perform the following actions.

- If the connection state is Awaiting Response To Cold XLN:
  - Set the connection state to Is Obsolete Awaiting Response To Cold XLN.
- Otherwise, if the connection state is Awaiting Response To Warm XLN:
  - Set the connection state to Is Obsolete Awaiting Response To Warm XLN.
- Otherwise, if the connection state is Awaiting LU Status Response:
  - Set the connection state to Is Obsolete Awaiting LU Status Response.

### 3.3.7.7 Send Cold XLN

The Send Cold XLN event MUST be signaled with the following arguments.

- A connection object of type [CONNTYPE\\_TXUSER\\_DTCLURECOVERYINITIATEDBYDTC](#).

If the Send Cold XLN event is signaled, the transaction manager that communicates with an LU 6.2 Implementation Facet MUST perform the following actions.

- If the connection state is not Processing Work Query, the event MUST be processed as an invalid event, as specified in section [3.1.6](#).
- Set the connection state to Awaiting Response To Cold XLN.
- Send a [TXUSER\\_DTCLURECOVERYINITIATEDBYDTC\\_MTAG\\_WORK\\_TRANS](#) message using the connection.
  - The **RecoverySeqNum** field of the message MUST be set to the **Recovery Sequence Number For Connection** field of the connection.
  - The **Xln** field of the message MUST be set to DTCLUXLN\_COLD.
  - The first **cbLength** bytes of the **rgbBlob** field of the [DTCLU\\_VARLEN\\_BYTEARRAY](#) structure (contained in the **OurLogName** field) of the message MUST be set to the **Local Log Name** field of the LU Pair object referenced by the connection. The **cbLength** field of the DTCLU\_VARLEN\_BYTEARRAY structure (contained in the **OurLogName** field) MUST be set to the number of bytes in the **Local Log Name** field of the LU Pair object referenced by the connection.

- The **cbLength** field of the DTCLU\_VARLEN\_BYTEARRAY structure (contained in the **RemoteLogName** field) of the message MUST be set to 0.

### 3.3.7.8 Send Warm XLN

The Send Warm XLN event MUST be signaled with the following arguments.

- A connection object of type [CONNTYPE\\_TXUSER\\_DTCLURECOVERYINITIATEDBYDTC](#).

If the Send Warm XLN event is signaled, the transaction manager that communicates with an LU 6.2 Implementation Facet MUST perform the following actions.

- If the connection state is not Processing Work Query, the event MUST be processed as an invalid event, as specified in section [3.1.6](#).
- Set the connection state to Awaiting Response To Warm XLN.
- Send a [TXUSER\\_DTCLURECOVERYINITIATEDBYDTC\\_MTAG\\_WORK\\_TRANS](#) message using the connection.
  - The **RecoverySeqNum** field of the message MUST be set to the **Recovery Sequence Number For Connection** field of the connection.
  - The **Xln** field of the message MUST be set to DTCLUXLN\_WARM.
  - The first **cbLength** bytes of the **rgbBlob** field of the [DTCLU\\_VARLEN\\_BYTEARRAY](#) structure (contained in the **OurLogName** field) of the message MUST be set to the **Local Log Name** field of the LU Pair object referenced by the connection. The **cbLength** field of the DTCLU\_VARLEN\_BYTEARRAY structure (contained in the **OurLogName** field) MUST be set to the number of bytes in the **Local Log Name** field of the LU Pair object referenced by the connection.
  - The first **cbLength** bytes of the **rgbBlob** field of the DTCLU\_VARLEN\_BYTEARRAY structure (contained in the **RemoteLogName** field) of the message MUST be set to the **Remote Log Name** field of the LU Pair object referenced by the connection. The **cbLength** field of the DTCLU\_VARLEN\_BYTEARRAY structure (contained in the **RemoteLogName** field) MUST be set to the number of bytes in the **Remote Log Name** field of the LU Pair object referenced by the connection.

### 3.3.7.9 Send Check LU Status

The Send Check LU Status event MUST be signaled with the following arguments.

- A connection object of type [CONNTYPE\\_TXUSER\\_DTCLURECOVERYINITIATEDBYDTC](#).

If the Send Check LU Status event is signaled, the transaction manager that communicates with an LU 6.2 Implementation Facet MUST perform the following actions.

- If the connection state is not Processing Work Query, the event MUST be processed as an invalid event, as specified in section [3.1.6](#).
- Set the connection state to Awaiting LU Status Response.
- Send a [TXUSER\\_DTCLURECOVERYINITIATEDBYDTC\\_MTAG\\_WORK\\_CHECKLUSTATUS](#) message using the connection.

### 3.3.7.10 Remote LU Initiated Recovery Obsolete XLN Exchange

The Remote LU Initiated Recovery Obsolete XLN Exchange event MUST be signaled with the following arguments.

- A connection object of type [CONNTYPE\\_TXUSER\\_DTCLURECOVERYINITIATEDBYDTC](#).

If the Remote LU Initiated Recovery Obsolete XLN Exchange event is signaled, the transaction manager that communicates with an LU 6.2 Implementation Facet MUST perform the following actions.

- If the connection state is Awaiting XLN Confirmation:
  - Set the connection state to Is Obsolete Awaiting XLN Confirmation.

### 3.3.7.11 Recovery Work Ready

The Recovery Work Ready event MUST be signaled with the following argument.

- An LU Pair object.
- A Recovery Work Ready Reason that MUST be set to one of the following values.
  - Miscellaneous.
  - LU Status Timer.
  - LUW Recovery.

If the Recovery Work Ready event is signaled, the transaction manager that communicates with an LU 6.2 Implementation Facet MUST perform the following actions.

- Attempt to find the first connection object in the Local LU Initiated Recovery List that meets the following condition:
  - The state of the connection object is set to Processing Work Query.
- If the provided Recovery Work Ready Reason is either set to LUWRecovery, or if all the following conditions are satisfied:
  - The Is LUW Triggered Recovery Pending flag of the provided LU Pair object is set to TRUE.
  - The provided Recovery Work Ready Reason is set to Miscellaneous.
  - The **LU Pair Recovery State** field of the provided LU Pair object is set to Synchronized.

Then perform the following actions:

- Set the Is LUW Triggered Recovery Pending flag of the provided LU Pair object to TRUE.
- If the **LU Pair Recovery State** field of the provided LU Pair object is set to Synchronized:
  - Attempt to find the first LUW object in the **LUW List** field of the provided LU Pair object that meets the following conditions:
    - The Is Conversation Lost flag of the LUW object is set to TRUE.
    - The value of the **Recovery Sequence Number For LUW** field of the LUW object is set to the value of the **Recovery Sequence Number** field of the provided LU Pair object.

- If an LUW object is found that meets the above conditions and a connection object was previously found:
    - Set the Is LUW Triggered Recovery Pending flag of the provided LU Pair object to FALSE.
    - Set the Is Conversation Lost flag of the found LUW object to FALSE.
    - Set the **LU Pair Recovery State** field of the LU Pair object to Synchronized Awaiting LU Status.
    - Set the **Recovery Sequence Number For Connection** field of the previously found connection object to the **Recovery Sequence Number** field of the provided LU Pair object.
    - Signal the [Send Check LU Status](#) event on the previously found connection object.
  - Otherwise:
    - Attempt to find the first LUW object in the **LUW List** field of the provided LU Pair object that meets the following conditions:
      - The **LUW Recovery State** field of the LUW object is set to Need Recovery.
    - If no LUW object is found that meets the above conditions:
      - Set the Is LUW Triggered Recovery Pending flag to FALSE.
    - If an LUW object is found and a connection object was previously found:
      - The transaction manager that communicates with an [LU 6.2 Implementation](#) SHOULD perform the following actions.<7>
        - Set the Is LUW Triggered Recovery Pending flag to FALSE.
        - Set the value of the **Recovery Sequence Number For Connection** field of the previously found connection object to the value of the **Recovery Sequence Number** field of the provided LU Pair object.
        - Signal the [Send Warm XLN](#) event on the previously found connection object.
  - Otherwise, if the provided Recovery Work Ready Reason is set to Miscellaneous:
    - If the following conditions are both TRUE:
      - The **LU Pair Recovery State** field of the provided LU Pair object is set to Not Synchronized.
      - A connection object was previously found.
- Then perform the following actions.
- Signal the [Begin Local LU Initiated Synchronization](#) event with the following argument.
    - The provided LU Pair object.
  - Set the **Recovery Sequence Number For Connection** field of the previously found connection object to the recovery sequence number of the provided LU Pair object.
  - If the Is Warm flag of the provided LU Pair object is set to TRUE:

- Signal the Send Warm XLN event on the previously found connection object.
- Otherwise:
  - Signal the [Send Cold XLN](#) event on the previously found connection object.
- Otherwise, if the **LU Pair Recovery State** field of the provided LU Pair object is set to Synchronized:
  - Find the first LUW object in the **LUW List** field of the provided LU Pair object that meets the following condition:
    - The **LUW Recovery State** field of the LUW object is set to Need Recovery.
  - If an LUW object is found that meets the above condition and a connection object was previously found:
    - Set the **Recovery Sequence For Connection** field of the connection object to the recovery sequence number of the provided LU Pair object.
    - Signal the Send Warm XLN event on the previously found connection object.
- Otherwise, if the following conditions are all TRUE:
  - The provided Recovery Work Ready Reason is set to LU Status Timer.
  - The **LU Pair Recovery State** field of the provided LU Pair object is set to Synchronized.
  - A connection object was previously found.

Then perform the following actions.

- Set the **LU Pair Recovery State** field of the LU Pair object to Synchronized Awaiting LU Status.
- Set the **Recovery Sequence Number For Connection** field of the previously found connection object to the **Recovery Sequence Number** field of the provided LU Pair object.
- Signal the Send Check LU Status event on the previously found connection object.

### 3.3.7.12 Received New Recovery Sequence Number

The Received New Recovery Sequence Number event **MUST** be signaled with the following arguments.

- An LU Pair object.
- A New Recovery Sequence Number.

The Received New Recovery Sequence Number event returns a flag that indicates if the New Recovery Sequence Number received is greater than the recovery sequence number of the provided LU Pair object.

If the Received New Recovery Sequence Number event is signaled, the transaction manager that communicates with an LU 6.2 Implementation Facet **MUST** perform the following actions.

- If the value of the provided the New Recovery Sequence Number is less than or equal to the value of the Recovery Sequence Number field of the provided LU Pair object:

- Set the return value to FALSE.
- Otherwise:
  - Set the **Recovery Sequence Number** field of the provided LU Pair object to the provided New Recovery Sequence Number.
  - If the **LU Pair Recovery State** field of the provided LU Pair object is not set to Not Synchronized:
    - Set the **LU Pair Recovery State** field of the provided LU Pair object to Not Synchronized.
    - Signal the [Obsolete All XLN Exchanges](#) event with the following argument.
      - The provided LU Pair object.
    - Signal the [Recovery Work Ready](#) event with the following arguments.
      - The provided LU Pair object.
      - The Recovery Work Ready Reason set to Miscellaneous.
  - Set the return value to TRUE.

### 3.3.7.13 Obsolete All XLN Exchanges

The Obsolete All XLN Exchanges event MUST be signaled with the following arguments.

- An LU Pair object.

If the Obsolete All XLN Exchanges event is signaled, the Transaction Manager that communicates with an LU 6.2 Implementation Facet MUST perform the following actions.

- For each connection object in the Local LU Initiated Recovery List of the provided LU Pair object:
  - Signal the [Local LU Initiated Recovery Obsolete XLN Exchange](#) event on the connection object.
- For each connection object in the Remote LU Initiated Recovery List of the provided LU Pair object:
  - Signal the [Remote LU Initiated Recovery Obsolete XLN Exchange](#) event on the connection object.

### 3.3.7.14 Received New Remote Log Name

The Received New Remote Log Name event MUST be signaled with the following arguments.

- An LU Pair object.
- A Remote Log Name.

If the Received New Remote Log Name event is signaled, the transaction manager that communicates with an LU 6.2 Implementation Facet MUST perform the following actions.

- If the **LU Pair Recovery State** field of the provided LU Pair object is set to Synchronizing No Remote Name:

- Set the **Remote Log Name** field of the provided LU Pair object to the provided remote log name.
- Set the **LU Pair Recovery State** field of the provided LU Pair object to Synchronizing Have Remote Name.

### 3.3.7.15 Begin Remote LU Initiated Synchronization

The Begin Remote LU Initiated Synchronization event MUST be signaled with the following arguments.

- An LU Pair object.

If the Begin Remote LU Initiated Synchronization event is signaled, the transaction manager that communicates with an LU 6.2 Implementation Facet MUST perform the following actions.

- If the **LU Pair Recovery State** field of the provided LU Pair object is set to either Not Synchronized or Inconsistent:
  - If the Is Warm flag of the provided LU Pair object is set to TRUE:
    - Set the **LU Pair Recovery State** field of the provided LU Pair object to Synchronizing Have Remote Name.
  - Otherwise:
    - Set the **LU Pair Recovery State** field of the provided LU Pair object to Synchronizing No Remote Name.

### 3.3.7.16 Begin Local LU Initiated Synchronization

The Begin Local LU Initiated Synchronization event MUST be signaled with the following arguments.

- An LU Pair object.

If the Begin Local LU Initiated Synchronization event is signaled, the transaction manager that communicates with an LU 6.2 Implementation Facet MUST perform the following actions.

- If the **LU Pair Recovery State** field of the provided LU Pair object is set to either Not Synchronized or Inconsistent:
  - If the Is Warm flag of the provided LU Pair object is set to TRUE:
    - Set the **LU Pair Recovery State** field of the provided LU Pair object to Synchronizing Have Remote Name.
  - Otherwise:
    - Set the **LU Pair Recovery State** field of the provided LU Pair object to Synchronizing No Remote Name.

### 3.3.7.17 Synchronization Successful

The Synchronization Successful event MUST be signaled with the following arguments.

- An LU Pair object.

If the Synchronization Successful event is signaled, the transaction manager that communicates with an LU 6.2 Implementation Facet MUST perform the following actions.

- If the **LU Pair Recovery State** field of the provided LU Pair object is set to either Synchronizing No Remote Name or Synchronizing Have Remote Name:
  - Set the **LU Pair Recovery State** field of the provided LU Pair object to Synchronized.
- If the Is Warm flag of the provided LU Pair object is set to FALSE:
  - Start an LU Status Timer associated with the provided LU Pair object.
  - Set the Is Warm flag of the provided LU Pair object to TRUE.
- Otherwise:
  - Start an LU Status Timer associated with the provided LU Pair object.
  - If the Is LUW Triggered Recovery Pending flag of the provided LU Pair object is set to TRUE:
    - Signal the [Recovery Work Ready](#) event with the following arguments.
      - The provided LU Pair object.
      - The Recovery Work Ready Reason set to LUW Recovery.

### 3.3.7.18 Synchronization Inconsistent

The Synchronization Inconsistent event MUST be signaled with the following arguments.

- An LU Pair object.

If the Synchronization Inconsistent event is signaled, the transaction manager that communicates with an LU 6.2 Implementation Facet MUST perform the following actions.

- If the **LU Pair Recovery State** field of the provided LU Pair object is set to either Synchronized or Synchronized Awaiting LU Status:
  - Set the **LU Pair Recovery State** field of the provided LU Pair object to Not Synchronized.
- Otherwise, if the **LU Pair Recovery State** field of the provided LU Pair object is set to either Synchronizing No Remote Name or Synchronizing Having Remote Name:
  - Set the **LU Pair Recovery State** field of the provided LU Pair object to Inconsistent.
- Signal the [Obsolete All XLN Exchanges](#) event with the following argument.
  - The provided LU Pair object.

### 3.3.7.19 Received LU Status

The Received LU Status event MUST be signaled with the following arguments.

- An LU Pair object.

If the Received LU Status event is signaled, the transaction manager that communicates with an LU 6.2 Implementation Facet MUST perform the following actions.

- If the **LU Pair Recovery State** field of the provided LU Pair object is set to Synchronized Awaiting LU Status:
  - Set the **LU Pair Recovery State** field of the provided LU Pair object to Synchronized.
- Attempt to find the first LUW object in the LUW List in the provided LU Pair object that meets the following condition:
  - The Recovery state of the LUW object is Need Recovery.
- If an LUW object that meets the above condition is found or the Is LUW Triggered Recovery Pending flag of the provided LU Pair object is TRUE:
  - Signal the Recovery Work Ready event with the following arguments.
    - The provided LU Pair object.
    - The Recovery Work Ready Reason set to LUW Recovery.
- Otherwise:
  - Start an the LU Status Timer associated with the provided LU Pair object.

### 3.3.7.20 Local LU Initiated Recovery Worker Ended

The Local LU Initiated Recovery Worker Ended event **MUST** be signaled with the following arguments.

- An LU Pair object.
- A connection object.

If the Local LU Initiated Recovery Worker Ended event is signaled, the transaction manager that communicates with an LU 6.2 Implementation Facet **MUST** perform the following actions.

- If the LU Pair object is not set:
  - Ignore the event.
- Otherwise:
  - Attempt to find the provided connection object in the Local LU Initiated Recovery List of the provided LU Pair object.
  - If found:
    - Remove the provided connection object from the Local LU Initiated Recovery List of the provided LU Pair object.

### 3.3.7.21 Synchronization Connection Down

The Synchronization Connection Down event **MUST** be signaled with the following arguments.

- An LU Pair object.

If the Synchronization Connection Down event is signaled, the transaction manager that communicates with an LU 6.2 Implementation Facet **MUST** perform the following actions.

- If the LU Pair object is set:
  - If the **LU Pair Recovery State** field of the provided LU Pair object is set to either Synchronizing No Remote Name, Synchronizing Have Remote Name, Synchronized, or Synchronized Awaiting LU Status:
    - Set the **LU Pair Recovery State** field of the provided LU Pair object to Not Synchronized.
  - If the Is Warm flag of the provided LU Pair object is set to FALSE:
    - Unset the **Remote Log Name** field of the provided LU Pair object.
  - Signal the [Obsolete All XLN Exchanges](#) event with the following argument.
    - The provided LU Pair object.
  - Signal the [Recovery Work Ready](#) event with the following arguments.
    - The provided LU Pair object.
    - The Recovery Work Ready Reason set to Miscellaneous.
- Otherwise:
  - Ignore the event.

### 3.3.7.22 Remote LU Initiated Recovery Ended

The Remote LU Initiated Recovery Ended event MUST be signaled with the following arguments.

- An LU Pair object.
- A connection object.

If the Remote LU Initiated Recovery Ended event is signaled, the transaction manager that communicates with an LU 6.2 Implementation Facet MUST perform the following actions.

- If the LU Pair object is not set:
  - Ignore the event.
- Otherwise:
  - Attempt to find the provided connection object in the **Remote LU Initiated Recovery List** field of the provided LU Pair object.
  - If found:
    - Remove the provided connection object in the **Remote LU Initiated Recovery List** field of the provided LU Pair object.

### 3.3.7.23 Recovery Down

The Recovery Down event MUST be signaled with the following arguments.

- An LU Pair object.

If the Recovery Down event is signaled, the transaction manager that communicates with an LU 6.2 Implementation Facet MUST perform the following actions.

- Set the **LU Pair Recovery State** field of the LU Pair object to Recovery Process Not Attached.
- If the Is Warm flag of the provided LU Pair object is FALSE:
  - Unset the **Remote Log Name** field of the provided LU Pair object.
- Signal the [Obsolete All XLN Exchanges](#) event with the following argument.
  - The provided LU Pair object.

#### 3.3.7.24 LUW Conversation Lost

The LUW Conversation Lost event MUST be signaled with the following arguments.

- An LU Pair object.
- An LUW object.

If the LUW Conversation Lost event is signaled, the transaction manager that communicates with an LU 6.2 Implementation Facet MUST perform the following actions.

- Set the Is Conversation Lost flag of the provided LUW object to TRUE.
- Signal the [Recovery Work Ready](#) event with the following arguments.
  - The provided LU Pair object.
  - The Recovery Work Ready Reason set to LUW Recovery.

## 4 Protocol Examples

The following sections describe several examples of common scenarios to illustrate the function of the MSDTC Connection Manager: OleTx Transaction Protocol Logical Unit Mainframe Extension. These protocol examples assume that an OleTx transports session (as specified in [\[MS-CMPO\]](#)) has already been established between the two participants.

Participants communicate with each other using OleTx multiplexing connections (as specified in [\[MS-CMP\]](#)) that are in turn layered on top of the OleTx transports infrastructure (as specified in [\[MS-CMPO\]](#)). In these examples, messages are sent from one participant to another by submitting a [MESSAGE PACKET](#) to the underlying OleTx multiplexing layer, as specified in [\[MS-CMP\]](#) section 2.2.1.1.

### 4.1 LU Name Pair Configuration Scenario

This scenario shows how an [LU 6.2 Implementation](#) adds an LU Name Pair to the set of LU Name Pairs held by a transaction manager and then deletes it. The scenario begins by the LU 6.2 Implementation establishing a transport session with a transaction manager and negotiating its connection resources.

#### 4.1.1 Configuring an LU Name Pair

This packet sequence is initiated by starting a connection on a transport session between an LU 6.2 implementation and a transaction manager.

The packet sequence starts when an LU 6.2 implementation initiates a connection using [CONNTYPE\\_TXUSER\\_DTCLUCONFIGURE](#).

Field	Value	Value description
MsgTag	0x00000005	MTAG_CONNECTION_REQ
fIsMaster	0x00000001	1
dwConnectionId	0x00000001	1
dwUserMsgType	0x00000018	CONNTYPE_TXUSER_DTCLUCONFIGURE
dwcbVarLenData	0x00000000	0
dwReserved1	0x00000000	

An LU 6.2 implementation then sends a [TXUSER\\_DTCLURMCONFIGURE\\_MTAG\\_ADD](#) user message that specifies the LU Name Pair. For this example, the LU 6.2 implementation requests to configure an LU Name Pair of 58 bytes that contains the Unicode characters "L"MSFT.L3160200 | MSFT.WNWC122A"".

Field	Value	Value description
MsgTag	0x00000fff	MTAG_USER_MESSAGE
fIsMaster	0x00000001	1
dwConnectionId	0x00000001	1

Field	Value	Value description
dwUserMsgType	0x00004201	TXUSER_DTCLURMCONFIGURE_MTAG_ADD
dwcbVarLenData	0x00000028	40
dwReserved1	0xcd64cd64	dwReserved1:0xcd64cd64
LuNamePair: cbLength	0x0000003A	58
LuNamePair: rgbBlob	0x0053004d 0x00540046 0x004c002e 0x00310033 0x00300036 0x00300032 0x00200030 0x0020007c 0x0053004d 0x00540046 0x0057002e 0x0057004e 0x00490043 0x00320032 0x00000041	L"MSFT.L3160200   MSFT.WNWC122A"

When the transaction manager receives the TXUSER\_DTCLURMCONFIGURE\_MTAG\_ADD message from the LU 6.2 implementation, the transaction manager attempts to configure the LU Name Pair. If the LU Name Pair is successfully configured, the transaction manager sends a [TXUSER\\_DTCLURMCONFIGURE\\_MTAG\\_REQUEST\\_COMPLETED](#) user message to the LU 6.2 implementation.

Field	Value	Value description
MsgTag	0x0000FFF	MTAG_USER_MESSAGE
fIsMaster	0x00000000	0
dwConnectionId	0x00000001	1
dwUserMsgType	0x00004203	TXUSER_DTCLURMCONFIGURE_MTAG_REQUEST_COMPLETED
dwcbVarLenData	0x00000000	0
dwReserved1	0xcd64cd64	dwReserved1:0xcd64cd64

When the LU 6.2 implementation gets the TXUSER\_DTCLURMCONFIGURE\_MTAG\_REQUEST\_COMPLETED response from the transaction manager, no more user messages may be sent on this connection, and the LU 6.2 implementation initiates the disconnect sequence.

### 4.1.2 Deleting an LU Name Pair

This packet sequence is initiated by starting a connection on a transport session between an [LU 6.2 Implementation](#) and a transaction manager.

The packet sequence starts when an LU 6.2 Implementation initiates a connection by using [CONNTYPE\\_TXUSER\\_DTCLUCONFIGURE](#).

Field	Value	Value description
MsgTag	0x00000005	MTAG_CONNECTION_REQ
fIsMaster	0x00000001	1
dwConnectionId	0x00000001	1
dwUserMsgType	0x00000018	CONNTYPE_TXUSER_DTCLUCONFIGURE
dwcbVarLenData	0x00000000	0
dwReserved1	0x00000000	

The LU 6.2 Implementation then sends a [TXUSER\\_DTCLURMCONFIGURE\\_MTAG\\_DELETE](#) user message that specifies the LU Name Pair that it had added earlier. For this example, the LU 6.2 Implementation requests to delete the LU Name Pair of 58 bytes that contains the Unicode characters "L"MSFT.L3160200 | MSFT.WNWCI22A".

Field	Value	Value description
MsgTag	0x00000FFF	MTAG_USER_MESSAGE
fIsMaster	0x00000001	1
dwConnectionId	0x00000001	1
dwUserMsgType	0x00004202	TXUSER_DTCLURMCONFIGURE_MTAG_DELETE
dwcbVarLenData	0x00000028	40
dwReserved1	0xcd64cd64	dwReserved1:0xcd64cd64
LuNamePair: cbLength	0x0000003A	58
LuNamePair: rgbBlob	0x0053004d 0x00540046 0x004c002e 0x00310033 0x00300036 0x00300032 0x00200030 0x0020007c 0x0053004d 0x00540046 0x0057002e	L"MSFT.L3160200   MSFT.WNWCI22A"

Field	Value	Value description
	0x0057004e 0x00490043 0x00320032 0x00000041	

When the transaction manager receives the TXUSER\_DTCLURMCONFIGURE\_MTAG\_DELETE message from the LU 6.2 Implementation, the transaction manager attempts to delete the LU Name Pair. If the LU Name Pair is successfully deleted, the transaction manager sends a [TXUSER\\_DTCLURMCONFIGURE\\_MTAG\\_REQUEST\\_COMPLETED](#) user message to the LU 6.2 Implementation.

Field	Value	Value description
MsgTag	0x00000FFF	MTAG_USER_MESSAGE
fIsMaster	0x00000000	0
dwConnectionId	0x00000001	1
dwUserMsgType	0x00004203	TXUSER_DTCLURMCONFIGURE_MTAG_REQUEST_COMPLETED
dwcbVarLenData	0x00000000	0
dwReserved1	0xcd64cd64	dwReserved1:0xcd64cd64

When the LU 6.2 Implementation gets the TXUSER\_DTCLURMCONFIGURE\_MTAG\_REQUEST\_COMPLETED response from its transaction manager, no more user messages may be sent on this connection, and the LU 6.2 Implementation initiates the disconnect sequence.

## 4.2 Registering as the Recovery Process for an LU Name Pair Scenario

This scenario shows how an LU 6.2 implementation registers as the recovery process for an LU Name Pair with a transaction manager. The scenario begins by the LU 6.2 implementation establishing a transport session with a transaction manager and negotiating its connection resources. It assumes that the LU Name Pair for which the recovery process is being registered was configured with the transaction manager [4.1.1](#).

### 4.2.1 Registering the Recovery Process

This packet sequence is initiated by starting a connection on a transport session between an LU 6.2 implementation and a transaction manager.

The packet sequence starts when an LU 6.2 implementation initiates a connection by using [CONNTYPE\\_TXUSER\\_DTCLURECOVERY](#).

Field	Value	Value description
MsgTag	0x00000005	MTAG_CONNECTION_REQ
fIsMaster	0x00000001	1
dwConnectionId	0x00000001	1

Field	Value	Value description
dwUserMsgType	0x00000019	CONNTYPE_TXUSER_DTCLURECOVERY
dwcbVarLenData	0x00000000	0
dwReserved1	0x00000000	0

The LU 6.2 implementation then sends a [TXUSER\\_DTCLURMRECOVERY\\_MTAG\\_ATTACH](#) user message that specifies an LU Name Pair that has been configured with the transaction manager. For this example, the LU 6.2 implementation requests to register as the recovery process for the LU Name Pair of 58 bytes that contains the Unicode characters "L"MSFT.L3160200 | MSFT.WNWC122A".

Field	Value	Value description
MsgTag	0x00000FFF	MTAG_USER_MESSAGE
fIsMaster	0x00000001	1
dwConnectionId	0x00000002	2
dwUserMsgType	0x00004301	TXUSER_DTCLURMRECOVERY_MTAG_ATTACH
dwcbVarLenData	0x00000028	40
dwReserved1	0xcd64cd64	dwReserved1:0xcd64cd64
LuNamePair: cbLength	0x0000003A	58
LuNamePair: rgbBlob	0x0053004d 0x00540046 0x004c002e 0x00310033 0x00300036 0x00300032 0x00200030 0x0020007c 0x0053004d 0x00540046 0x0057002e 0x0057004e 0x00490043 0x00320032 0x00000041	L"MSFT.L3160200   MSFT.WNWC122A"

When the transaction manager receives the TXUSER\_DTCLURMRECOVERY\_MTAG\_ATTACH message from the LU 6.2 implementation, the transaction manager attempts to register the connection's MSDTC Connection Manager: OleTx Transports Protocol (as specified in [\[MS-CMPO\]](#)) session for all Recovery Processing associated with the LU Name Pair. If the transaction manager successfully registers this connection, the transaction manager sends a [TXUSER\\_DTCLURMCONFIGURE\\_MTAG\\_REQUEST\\_COMPLETED](#) user message to the LU 6.2 implementation.

Field	Value	Value description
MsgTag	0x00000FFF	MTAG_USER_MESSAGE
fIsMaster	0x00000000	0
dwConnectionId	0x00000002	2
dwUserMsgType	0x00004303	TXUSER_DTCLURMCONFIGURE_MTAG_REQUEST_COMPLETED
dwcbVarLenData	0x00000000	0
dwReserved1	0xcd64cd64	dwReserved1:0xcd64cd64

When the LU 6.2 implementation receives the TXUSER\_DTCLURMCONFIGURE\_MTAG\_REQUEST\_COMPLETED user message from the transaction manager, the LU 6.2 implementation maintains the connection so that it can receive notifications of the need to perform recovery work.

#### 4.2.2 Unregistering the Recovery Process

To unregister from the recovery process, the LU 6.2 implementation initiates the disconnect sequence on the connection that it used to register as the recovery process.

### 4.3 Performing Cold Recovery for an LU Name Pair Scenario

This scenario shows how an LU 6.2 implementation performs cold recovery for an LU Name Pair with a transaction manager. The scenario begins by the LU 6.2 implementation establishing a transport session with a transaction manager and negotiating its connection resources. It assumes that the LU 6.2 implementation has already registered a connection as the recovery process for the LU Name Pair [4.2.1](#) and is maintaining that connection.

#### 4.3.1 Performing Cold Recovery

This packet sequence is initiated by starting a connection on a transport session between an LU 6.2 implementation and a transaction manager.

The packet sequence starts when an LU 6.2 implementation initiates a connection by using [CONNTYPE\\_TXUSER\\_DTCLURECOVERYINITIATEDBYDTC](#).

Field	Value	Value description
MsgTag	0x00000005	MTAG_CONNECTION_REQ
fIsMaster	0x00000001	1
dwConnectionId	0x00000003	3
dwUserMsgType	0x00000020	CONNTYPE_TXUSER_DTCLURECOVERYINITIATEDBYDTC
dwcbVarLenData	0x00000000	0
dwReserved1	0x00000000	

The LU 6.2 implementation then sends a [TXUSER\\_DTCLURECOVERYINITIATEDBYDTC\\_MTAG\\_GETWORK](#) user message to the transaction manager that specifies the LU Name Pair with which the LU 6.2 implementation registered as the recovery process. For this example, the LU 6.2 implementation requests to obtain any recovery work related to the LU Name Pair of 58 bytes that contains the Unicode characters "L"MSFT.L3160200 | MSFT.WNWC122A".

Field	Value	Value description
MsgTag	0x00000FFF	MTAG_USER_MESSAGE
fIsMaster	0x00000001	1
dwConnectionId	0x00000003	3
dwUserMsgType	0x00004401	TXUSER_DTCLURECOVERYINITIATEDBYDTC_MTAG_GETWORK
dwcbVarLenData	0x00000028	40
dwReserved1	0xcd64cd64	dwReserved1:0xcd64cd64
LuNamePair: cbLength	0x0000003A	58
LuNamePair: rgbBlob	0x0053004d 0x00540046 0x004c002e 0x00310033 0x00300036 0x00300032 0x00200030 0x0020007c 0x0053004d 0x00540046 0x0057002e 0x0057004e 0x00490043 0x00320032 0x00000041	L"MSFT.L3160200   MSFT.WNWC122A"

When the transaction manager receives the TXUSER\_DTCLURECOVERYINITIATEDBYDTC\_MTAG\_GETWORK user message from the LU 6.2 implementation, it attempts to determine whether there is any recovery work to do for the LU Name Pair. In this example, the transaction manager has never performed recovery with respect to the LU Name Pair, and sends a [TXUSER\\_DTCLURECOVERYINITIATEDBYDTC\\_MTAG\\_WORK\\_TRANS](#) user message to request cold recovery (**tmXln** = DTCLUXLN\_COLD). In this example, the message specifies a recovery sequence number set to 1, the **dwProtocol** set to 0, the transaction manager's log name ("a4201087-fed1-4f15-b06b-9e91ca89b11c"), and an empty **RemoteLog Name**.

Field	Value	Value description
MsgTag	0x00000FFF	MTAG_USER_MESSAGE
fIsMaster	0x00000000	0

Field	Value	Value description
dwConnectionId	0x00000003	3
dwUserMsgType	0x00004404	TXUSER_DTCLURECOVERYINITIATEDBYDTC_MTAG_WORK_TRANS
dwcbVarLenData	0x00000038	56
dwReserved1	0xcd64cd64	dwReserved1:0xcd64cd64
lRecoverySeqNum	0x00000001	1
Xln	0x00000001	DTCLUXLN_COLD
dwProtocol	0x00000000	0
OurLogName: cbLength	0x00000024	36
OurLogName: rgbBlob	0x30323461 0x37383031 0x6465662D 0x66342D31 0x622D3531 0x2D623630 0x31396539 0x39386163 0x63313162	"a4201087-fed1-4f15-b06b-9e91ca89b11c"
RemoteLogName: cbLength	0x00000000	0

When the LU 6.2 implementation receives the TXUSER\_DTCLURECOVERYINITIATEDBYDTC\_MTAG\_WORK\_TRANS user message, the LU 6.2 implementation attempts to exchange log names with the remote LU. For this example, the exchange is successful and the LU 6.2 implementation sends a [TXUSER\\_DTCLURECOVERYINITIATEDBYDTC\\_MTAG\\_THEIR\\_XLN\\_RESPONSE](#) user message to the transaction manager that specifies cold recovery ("appXln = DTCLUXLN\_COLD"), and an 8 byte **RemoteLogName** (EBCDIC("0705CE30")).

Field	Value	Value description
MsgTag	0x00000FFF	MTAG_USER_MESSAGE
fIsMaster	0x00000000 1	1
dwConnectionId	0x00000000 3	3
dwUserMsgType	0x00004410	TXUSER_DTCLURECOVERYINITIATEDBYDTC_MTAG_THEIR_XLN_RESPONSE
dwcbVarLenData	0x00000030	48

Field	Value	Value description
dwReserved1	0xcd64cd64	dwReserved1:0xcd64cd64
Xln	0x00000000 0	DTCLUXLN_COLD
dwProtocol	0x00000000 0	0
RemoteLogName : cbLength	0x00000000 8	8
RemoteLogName : cbLength	0xF5F0F7F0 0xF0F3C5C 3	EBCDIC("0705CE30")

When the transaction manager receives the TXUSER\_DTCLURECOVERYINITIATEDBYDTC\_MTAG\_THEIR\_XLN\_RESPONSE user message, it verifies that the reported state of the remote LU is consistent with the transaction manager's state. For this example, the transaction manager sends a [TXUSER\\_DTCLURECOVERYINITIATEDBYDTC\\_MTAG\\_CONFIRMATION\\_FOR\\_THEIR\\_XLN](#) user message that specifies that it confirms the message (**XlnConfirmation** = DTCLUXLNCONFIRMATION\_CONFIRM).

Field	Value	Value description
MsgTag	0x00000FF F	MTAG_USER_MESSAGE
fIsMaster	0x00000000 0	0
dwConnectionI d	0x00000000 3	3
dwUserMsgType	0x0000441 1	TXUSER_DTCLURECOVERYINITIATEDBYDTC_MTAG_CONFIRMATION_FOR_T HEIR_XLN
dwcbVarLenDa ta	0x00000000 4	4
dwReserved1	0xCD64CD 64	dwReserved1: 0xcd64cd64
XlnConfirmatio n	0x00000000 1	DTCLUXLNCONFIRMATION_CONFIRM

When the LU 6.2 implementation receives the TXUSER\_DTCLURECOVERYINITIATEDBYDTC\_MTAG\_CONFIRMATION\_FOR\_THEIR\_XLN user message, it sends a [TXUSER\\_DTCLURECOVERYINITIATEDBYDTC\\_MTAG\\_CHECK\\_FOR\\_COMPARESTATES](#) user message to the transaction manager to query whether recovery work is required for an LUW that involves the LU Name Pair.

Field	Value	Value description
MsgTag	0x00000FFF	MTAG_USER_MESSAGE
fIsMaster	0x00000001	1
dwConnectionId	0x00000003	3
dwUserMsgType	0x00004413	TXUSER_DTCLURECOVERYINITIATEDBYDTC_MTAG_CHECK_FOR_COMPARE STATES
dwcbVarLenData	0x00000004	4
dwReserved1	0xCD64CD64	dwReserved1: 0xcd64cd64

When the transaction manager receives the TXUSER\_DTCLURECOVERYINITIATEDBYDTC\_MTAG\_CHECK\_FOR\_COMPARE STATES user message, it checks to see if a comparison of local and remote LUW state is required. For this example, the transaction manager sends a [TXUSER\\_DTCLURECOVERYINITIATEDBYDTC\\_MTAG\\_NO\\_COMPARE STATES](#) user message to the LU 6.2 implementation.

Field	Value	Value description
MsgTag	0x00000FFF	MTAG_USER_MESSAGE
fIsMaster	0x00000000	0
dwConnectionId	0x00000003	3
dwUserMsgType	0x00004415	TXUSER_DTCLURECOVERYINITIATEDBYDTC_MTAG_NO_COMPARE STATES
dwcbVarLenData	0x00000004	4
dwReserved1	0xCD64CD64	dwReserved1: 0xcd64cd64

When the LU 6.2 implementation receives the TXUSER\_DTCLURECOVERYINITIATEDBYDTC\_MTAG\_NO\_COMPARE STATES user message, no further messages are sent that use this connection and the LU 6.2 implementation initiates the disconnect sequence.

#### 4.4 Enlisting in an OleTx Transaction as an LU 6.2 Implementation Scenario

This scenario shows how an LU 6.2 implementation enlists in an OleTx transaction, and then participates in the Two-Phase Commit protocol. The scenario begins by the LU 6.2 implementation establishing a transport session with a transaction manager and negotiating its connection resources. It assumes that an LU 6.2 implementation has already registered a connection as the recovery process for the LU Name Pair [Registering the Recovery Process \(section 4.2.1\)](#), is maintaining that connection, and has performed recovery [Performing Cold Recovery for an LU Name Pair Scenario \(section 4.3\)](#). For this example, it is also assumed that a transaction program has begun an OleTx transaction and that it will commit the transaction (for more information, see [\[MS-DTCO\]](#) section 4.1).

#### 4.4.1 Enlisting an LUW on an OleTx Transaction

This packet sequence is initiated by starting a connection on a transport session between an LU 6.2 implementation and a transaction manager.

Field	Value	Value description
MsgTag	0x00000005	MTAG_CONNECTION_REQ
fIsMaster	0x00000001	1
dwConnectionId	0x00000003	3
dwUserMsgType	0x00000016	<a href="#">CONNTYPE_TXUSER_DTCLURMENLISTMENT</a>
dwcbVarLenData	0x00000000	0
dwReserved1	0XCD64CD64	dwReserved1: 0xcd64cd64

The LU 6.2 implementation then sends a [TXUSER\\_DTCLURMENLISTMENT\\_MTAG\\_CREATE](#) user message that specifies the OleTx transaction (**guidTx** = "a9b05f39-2368-4c99-94bc-7b5a4bb3f07d"), the LU Name Pair of 58 bytes that contains the Unicode characters "L"MSFT.L3160200 | MSFT.WNWC122A"", and the LUW **LuTransId** of 130 bytes that contains four concatenated Unicode strings ("L"MSFT.L3160200"; L"07D73802F87D0001"; L"B2E7020300000001"; L"0000000000000003").

Field	Value	Value description
MsgTag	0x000000FF	MTAG_USER_MESSAGE
fIsMaster	0x00000001	1
dwConnectionId	0x00000004	4
dwUserMsgType	0x00004101	TXUSER_DTCLURMENLISTMENT_MTAG_CREATE
dwcbVarLenData	0x00000044	68
dwReserved1	0xcd64cd64	dwReserved1: 0xcd64cd64
guidTx	0xA9B05F39 0x4C992368 0x5A7BBC94 0x7DF0B34B	a9b05f39-2368-4c99-94bc-7b5a4bb3f07d
LuNamePair: cbLength	0x0000003A	58
LuNamePair: rgbBlob	0x0053004d 0x00540046 0x004c002e 0x00310033 0x00300036 0x00300032 0x00200030 0x0020007c 0x0053004d	L"MSFT.L3160200   MSFT.WNWC122A"

Field	Value	Value description
	0x00540046 0x0057002e 0x0057004e 0x00490043 0x00320032 0x00000041	
LuTransId: cbLength	0x00000082	130
LuTransId: rgbBlob	0x0053004d 0x00540046 0x004c002e 0x00310033 0x00300036 0x00300032 0x00000030 0x00370030 0x00370044 0x00380033 0x00320030 0x00380046 0x00440037 0x00300030 0x00310030 0x00420000 0x00450032 0x00300037 0x00300032 0x00300033 0x00300030 0x00300030 0x00300030 0x00000031 0x00300030 0x00300030 0x00300030 0x00300030 0x00300030 0x00300030 0x00300030 0x00300030 0x00300030 0x00330030 0x00000000	L"MSFT.L3160200" L"07D73802F87D0001" L"B2E7020300000001" L"0000000000000003"

When the transaction manager receives the TXUSER\_DTCLURMENLISTMENT\_MTAG\_CREATE user message, it attempts to create an LU enlistment on the OleTx transaction, associating it with the LU

Name Pair and the LUW **LuTransId**. For this example, the enlistment is successful and the transaction manager sends a [TXUSER\\_DTCLURMENLISTMENT\\_MTAG\\_REQUEST\\_COMPLETED](#) user message to the LU 6.2 implementation.

Field	Value	Value description
MsgTag	0x00000FFF	MTAG_USER_MESSAGE
fIsMaster	0x00000000	0
dwConnectionId	0x00000004	4
dwUserMsgType	0x00004102	TXUSER_DTCLURMENLISTMENT_MTAG_REQUEST_COMPLETED
dwcbVarLenData	0x00000000	0
dwReserved1	0XCD64CD64	dwReserved1: 0xcd64cd64

When the [LU 6.2 Implementation](#) receives the TXUSER\_DTCLURMENLISTMENT\_MTAG\_REQUEST\_COMPLETED user message, it maintains the connection and waits for Two-Phase Commit message processing.

#### 4.4.2 Participating in Two Phase Commit

When the OleTx transaction is committed, the transaction manager sends a [TXUSER\\_DTCLURMENLISTMENT\\_MTAG\\_TO\\_LU\\_PREPARE](#) user message to the LU 6.2 implementation.

Field	Value	Value description
MsgTag	0x00000FFF	MTAG_USER_MESSAGE
fIsMaster	0x00000000	0
dwConnectionId	0x00000004	4
dwUserMsgType	0x00004113	TXUSER_DTCLURMENLISTMENT_MTAG_TO_LU_PREPARE
dwcbVarLenData	0x00000000	0
dwReserved1	0XCD64CD64	dwReserved1: 0xcd64cd64

When the LU 6.2 implementation receives the TXUSER\_DTCLURMENLISTMENT\_MTAG\_TO\_LU\_PREPARE user message, it attempts to complete Phase One preparation work. For this example, the LU 6.2 implementation successfully completes its preparation work and sends a [TXUSER\\_DTCLURMENLISTMENT\\_MTAG\\_TO\\_DTC\\_REQUESTCOMMIT](#) user message to the transaction manager.

Field	Value	Value description
MsgTag	0x00000FFF	MTAG_USER_MESSAGE
fIsMaster	0x00000001	1
dwConnectionId	0x00000004	4

Field	Value	Value description
dwUserMsgType	0x00004108	TXUSER_DTCLURMENLISTMENT_MTAG_TO_DTC_REQUESTCOMMIT
dwcbVarLenData	0x00000000	0
dwReserved1	0XCD64CD64	dwReserved1: 0xcd64cd64

When the transaction manager receives the TXUSER\_DTCLURMENLISTMENT\_MTAG\_TO\_DTC\_REQUESTCOMMIT user message, it notes that the logical unit of work is prepared and awaits entry to Phase Two. For this example, the transaction manager decides that the transaction outcome is a commit outcome, and sends a [TXUSER\\_DTCLURMENLISTMENT\\_MTAG\\_TO\\_LU\\_COMMITTED](#) user message to the LU 6.2 implementation.

Field	Value	Value description
MsgTag	0x00000FFF	MTAG_USER_MESSAGE
fIsMaster	0x00000000	0
dwConnectionId	0x00000004	4
dwUserMsgType	0x00004111	TXUSER_DTCLURMENLISTMENT_MTAG_TO_LU_COMMITTED
dwcbVarLenData	0x00000000	0
dwReserved1	0XCD64CD64	dwReserved1: 0xcd64cd64

When the LU 6.2 implementation receives the TXUSER\_DTCLURMENLISTMENT\_MTAG\_TO\_LU\_COMMITTED user message, it attempts to complete its commit processing. In this example, the commit processing succeeds and it sends a [TXUSER\\_DTCLURMENLISTMENT\\_MTAG\\_TO\\_DTC\\_FORGET](#) user message to the transaction manager.

Field	Value	Value description
MsgTag	0x00000FFF	MTAG_USER_MESSAGE
fIsMaster	0x00000001	1
dwConnectionId	0x00000004	4
dwUserMsgType	0x00004107	TXUSER_DTCLURMENLISTMENT_MTAG_TO_DTC_FORGET
dwcbVarLenData	0x00000000	0
dwReserved1	0XCD64CD64	dwReserved1: 0xcd64cd64

The LU 6.2 implementation then sends a [TXUSER\\_DTCLURMENLISTMENT\\_MTAG\\_UNPLUG](#) user message to the transaction manager.

Field	Value	Value description
MsgTag	0x00000FFF	MTAG_USER_MESSAGE
fIsMaster	0x00000001	1

Field	Value	Value description
dwConnectionId	0x00000004	4
dwUserMsgType	0x00004122	TXUSER_DTCLURMENLISTMENT_MTAG_UNPLUG
dwcbVarLenData	0x00000000	0
dwReserved1	0XCD64CD64	dwReserved1: 0xcd64cd64

The connection is now complete and the LU 6.2 implementation initiates the disconnect sequence.

## 4.5 Performing Warm Recovery for an LU Name Pair Scenario

This scenario shows how an LU 6.2 implementation performs warm recovery with a transaction manager. In this scenario, the LU 6.2 implementation recovers a transaction in the failed-to-notify state with the transaction manager. Such a scenario occurs when an LU 6.2 implementation fails to send a [TXUSER\\_DTCLURMENLISTMENT\\_MTAG\\_TO\\_DTC\\_FORGET](#) user message in response to a [TXUSER\\_DTCLURMENLISTMENT\\_MTAG\\_TO\\_LU\\_COMMITTED](#) user message from the transaction manager.

The scenario begins by the LU 6.2 implementation establishing a transport session with a transaction manager and negotiating its connection resources. It assumes that the LU 6.2 implementation has already registered a connection as the recovery process for the LU Name Pair [Registering the Recovery Process \(section 4.2.1\)](#) and is maintaining that connection.

### 4.5.1 Performing Warm Recovery

This packet sequence is initiated by starting a new connection on a transport session between an LU 6.2 implementation and a transaction manager.

The packet sequence starts when an LU 6.2 implementation initiates a connection by using [CONNTYPE\\_TXUSER\\_DTCLURECOVERYINITIATEDBYDTC](#).

Field	Value	Value description
MsgTag	0x00000005	MTAG_CONNECTION_REQ
fIsMaster	0x00000001	1
dwConnectionId	0x00000003	3
dwUserMsgType	0x00000020	CONNTYPE_TXUSER_DTCLURECOVERYINITIATEDBYDTC
dwcbVarLenData	0x00000000	0
dwReserved1	0x00000000	0

The LU 6.2 implementation then sends a [TXUSER\\_DTCLURECOVERYINITIATEDBYDTC\\_MTAG\\_GETWORK](#) user message to the transaction manager that specifies the LU Name Pair with which the LU 6.2 implementation has registered as the recovery process. For this example, the LU 6.2 implementation requests to obtain any recovery work related to the LU Name Pair of 58 bytes that contains the Unicode characters "L"MSFT.L3160200 | MSFT.WNWCI22A".

Field	Value	Value description
MsgTag	0x00000FFF	MTAG_USER_MESSAGE
fIsMaster	0x00000001	1
dwConnectionId	0x00000003	3
dwUserMsgType	0x00004401	TXUSER_DTCLURECOVERYINITIATEDBYDTC_MTAG_GETWORK
dwcbVarLenData	0x00000028	40
dwReserved1	0xcd64cd64	dwReserved1:0xcd64cd64
LuNamePair: cbLength	0x0000003A	58
LuNamePair: rgbBlob	0x0053004d 0x00540046 0x004c002e 0x00310033 0x00300036 0x00300032 0x00200030 0x0020007c 0x0053004d 0x00540046 0x0057002e 0x0057004e 0x00490043 0x00320032 0x00000041	L"MSFT.L3160200   MSFT.WNWC122A"

When the transaction manager receives the TXUSER\_DTCLURECOVERYINITIATEDBYDTC\_MTAG\_GETWORK user message, it attempts to determine if there are any transactions that require recovery work associated with the LU Name Pair. For this example, the transaction manager determines that there are one or more transactions that require recovery work, and sends a [TXUSER\\_DTCLURECOVERYINITIATEDBYDTC\\_MTAG\\_WORK\\_TRANS](#) user message to the LU 6.2 implementation that specifies warm recovery (**tmXln** = DTCLUXLN\_WARM), a recovery sequence number set to 1, the **dwProtocol** set to 0, the transaction manager's log name ("a4201087-fed1-4f15-b06b-9e91ca89b11c"), and an 8 byte Remote LU Log Name (EBCDIC("0705CE30")).

Field	Value	Value description
MsgTag	0x00000FFF	MTAG_USER_MESSAGE
fIsMaster	0x00000000	0
dwConnectionId	0x00000003	3
dwUserMsgType	0x00004404	TXUSER_DTCLURECOVERYINITIATEDBYDTC_MTAG_WORK_TRANS
dwcbVarLenData	0x0000005C	92

Field	Value	Value description
dwReserved1	0xcd64cd64	dwReserved1:0xcd64cd64
lRecoverySeqNum	0x00000001	1
Xln	0x00000002	DTCLUXLN_WARM
dwProtocol	0x00000000	0
OurLogName: cbLength	0x00000024	36
OurLogName: rgbBlob	0x30323461 0x37383031 0x6465662D 0x66342D31 0x622D3531 0x2D623630 0x31396539 0x39386163 0x63313162	"a4201087-fed1-4f15-b06b-9e91ca89b11c"
RemoteLogName: cbLength	0x00000008	8
RemoteLogName: rgbBlob	0xF5F0F7F0 0xF0F3C5C3	EBCDIC("0705CE30")

When the LU 6.2 implementation receives the TXUSER\_DTCLURECOVERYINITIATEDBYDTC\_MTAG\_WORK\_TRANS user message, it attempts to initiate an exchange of Exchange Log Name messages with the remote LU. For this example, the LU 6.2 implementation succeeds in this and sends a [TXUSER\\_DTCLURECOVERYINITIATEDBYDTC\\_MTAG\\_CHECK\\_FOR\\_COMPARESTATES](#) user message to the transaction manager.

Field	Value	Value description
MsgTag	0x00000FFF	MTAG_USER_MESSAGE
fIsMaster	0x00000001	1
dwConnectionId	0x00000003	3
dwUserMsgType	0x00004413	TXUSER_DTCLURECOVERYINITIATEDBYDTC_MTAG_CHECK_FOR_COMPARESTATES
dwcbVarLenData	0x00000000	0
dwReserved1	0xcd64cd64	dwReserved1:0xcd64cd64

When the transaction manager receives the TXUSER\_DTCLURECOVERYINITIATEDBYDTC\_MTAG\_CHECK\_FOR\_COMPARESTATES user message, it locates an unresolved transaction associated with the LU Name Pair. For this example, the transaction manager locates a failed-to-notify transaction, and sends a [TXUSER\\_DTCLURECOVERYINITIATEDBYDTC\\_MTAG\\_COMPARESTATES\\_INFO](#) user message to the LU 6.2 implementation that specifies a **CompareStates** set to 1 (DTCLUCOMPARESTATE\_COMMITTED), and an LUW **LuTransId** of 130 bytes that contains four concatenated Unicode strings ("L"MSFT.L3160200"; L"07D73802F87D0001"; L"B2E7020300000001"; L"0000000000000003").

Field	Value	Value description
MsgTag	0x00000FFF	MTAG_USER_MESSAGE
fIsMaster	0x00000000 0	0
dwConnectionId	0x00000000 3	3
dwUserMsgType	0x00004414	TXUSER_DTCLURECOVERYINITIATEDBYDTC_MTAG_COMPARESTATES_INF O
dwcbVarLenData	0x0000002C	44
dwReserved1	0xcd64cd64	dwReserved1:0xcd64cd64
CompareStates	0x00000000 1	DTCLUCOMPARESTATE_COMMITTED
LuTransId: cbLength	0x00000008 2	130
LuTransId: rgbBlob	0x0053004d 0x00540046 0x004c002e 0x00310033 0x00300036 0x00300032 0x00000030 0x00370030 0x00370044 0x00380033 0x00320030 0x00380046	L"MSFT.L3160200" L"07D73802F87D0001" L"B2E7020300000001" L"0000000000000003"

Field	Value	Value description
	0x00440037	
	0x00300030	
	0x00310030	
	0x00420000	
	0x00450032	
	0x00300037	
	0x00300032	
	0x00300033	
	0x00300030	
	0x00300030	
	0x00300030	
	0x00000031	
	0x00300030	
	0x00300030	
	0x00300030	
	0x00300030	
	0x00300030	
	0x00300030	
	0x00300030	
	0x00330030	
	0x00000000	

When the LU 6.2 implementation receives the TXUSER\_DTCLURECOVERYINITIATEDBYDTC\_MTAG\_COMPARESTATES\_INFO user message, it attempts to identify the LUW for which recovery is to be performed by using the LUW LuTransId. For this example, the LU 6.2 implementation identifies the LUW and initiates an exchange of Compare States messages with the remote LU. The LU 6.2 implementation then waits for an Exchange Log Names message from the remote LU. In this example, an Exchange Log Names message is received, and the LU 6.2 implementation sends a

[TXUSER\\_DTCLURECOVERYINITIATEDBYDTC\\_MTAG\\_THEIR\\_XLN\\_RESPONSE](#) user message to the transaction manager that specifies warm recovery (**Xln** = DTCLUXLN\_WARM), **dwProtocol** set to 0, and an 8 byte Remote LU Log Name (EBCDIC("0705CE30")).

Field	Value	Value description
MsgTag	0x00000FFF	MTAG_USER_MESSAGE
fIsMaster	0x00000001	1
dwConnectionId	0x00000003	3
dwUserMsgType	0x00004410	TXUSER_DTCLURECOVERYINITIATEDBYDTC_MTAG_THEIR_XLN_RESPONSE
dwcbVarLenData	0x000000030	48
dwReserved1	0xcd64cd64	dwReserved1:0xcd64cd64
Xln	0x00000002	DTCLUXLN_WARM
dwProtocol	0x00000000	0
RemoteLogName : cbLength	0x00000008	8
RemoteLogName : rgbBlob	0xF5F0F7F0 0xF0F3C5C3	EBCDIC("0705CE30")

When the transaction manager receives the TXUSER\_DTCLURECOVERYINITIATEDBYDTC\_MTAG\_THEIR\_XLN\_RESPONSE user message, it attempts to check the consistency of its state with the reported state of the remote LU. For this example, the transaction manager finds no consistency problems, and sends a [TXUSER\\_DTCLURECOVERYINITIATEDBYDTC\\_MTAG\\_CONFIRMATION\\_FOR\\_THEIR\\_XLN](#) user message that specifies **XlnConfirmation** set to 1 (DTCLUXLNCONFIRMATION\_CONFIRM).

Field	Value	Value description
MsgTag	0x00000FFF	MTAG_USER_MESSAGE
fIsMaster	0x00000000	0
dwConnectionId	0x00000003	3
dwUserMsgType	0x00004411	TXUSER_DTCLURECOVERYINITIATEDBYDTC_MTAG_CONFIRMATION_FOR_THEIR_XLN
dwcbVarLenData	0x00000004	4

Field	Value	Value description
dwReserved1	0xcd64cd64	dwReserved1:0xcd64cd64
XlnConfirmation	0x00000001	DDTCLUXLNCONFIRMATION_CONFIRM

When the LU 6.2 implementation receives the TXUSER\_DTCLURECOVERYINITIATEDBYDTC\_MTAG\_CONFIRMATION\_FOR\_THEIR\_XLN user message, it waits for a Compare States message from the remote LU. In this example, a Compare States message is received, and the information it carries is sent to the transaction manager by using a [TXUSER\\_DTCLURECOVERYINITIATEDBYDTC\\_MTAG\\_THEIR\\_COMPARESTATES](#) user message that specifies the **CompareStates** set to 1 (DTCLUCOMPARESTATE\_COMMITTED).

Field	Value	Value description
MsgTag	0x00000FFF	MTAG_USER_MESSAGE
fIsMaster	0x00000001	1
dwConnectionId	0x00000003	3
dwUserMsgType	0x00004416	TXUSER_DTCLURECOVERYINITIATEDBYDTC_MTAG_THEIR_COMPARESTATES
dwcbVarLenData	0x00000004	4
dwReserved1	0xcd64cd64	dwReserved1:0xcd64cd64
XlnConfirmation	0x00000001	DTCLUCOMPARESTATE_COMMITTED

When the transaction manager receives the TXUSER\_DTCLURECOVERYINITIATEDBYDTC\_MTAG\_THEIR\_COMPARESTATES user message, it checks the consistency of the LUW state that it holds and the reported LUW state held by the remote LU. In this example, the transaction manager finds no inconsistency and sends a [TXUSER\\_DTCLURECOVERYINITIATEDBYDTC\\_MTAG\\_CONFIRMATION\\_FOR\\_THEIR\\_COMPARESTATES](#) user message to the LU 6.2 implementation that specifies **CompareStatesConfirmation** set to 1 (DTCLUCOMPARESTATESCONFIRMATION\_CONFIRM).

Field	Value	Value description
MsgTag	0x00000FFF	MTAG_USER_MESSAGE
fIsMaster	0x00000000	0
dwConnectionId	0x00000003	3
dwUserMsgType	0x00004417	TXUSER_DTCLURECOVERYINITIATEDBYDTC_MTAG_CONFIRMATION_FOR_THEIR_COMPARESTATES

Field	Value	Value description
dwcbVarLenData	0x00000004	4
dwReserved1	0xcd64cd64	dwReserved1:0xcd64cd64
CompareStatesConfirmation	0x00000001	DTCLUCOMPARESTATESCONFIRMATION_CONFIRM

When the LU 6.2 implementation receives the TXUSER\_DTCLURECOVERYINITIATEDBYDTC\_MTAG\_CONFIRMATION\_FOR\_THEIR\_COMPARESTATES user message, no more messages are to be sent on the connection, and the LU 6.2 implementation initiates the disconnect sequence.

## 5 Security

The following sections specify security considerations for implementers of this protocol.

### 5.1 Security Considerations for Implementers

The transaction processing protocol that is defined by this specification is intended for use in an environment where all participants are trusted to collaborate in driving transactions toward a final outcome.

Misuse of this transaction processing protocol can enable participants to perform simple denial of service attacks on their transaction managers. Because transaction managers generally communicate with multiple participants simultaneously, this condition represents a denial of service to other participants.

Consequently, implementers **SHOULD** take the following steps to ensure that transaction processing occurs in a secure environment.

- Each participant **SHOULD** [<8>](#) initialize MSDTC Connection Manager: OleTx Transports Protocol sessions by using mutual authentication, as specified in [\[MS-CMPO\]](#).
- No transaction remains In Doubt for a longer period of time than the application's higher-layer business logic accepts.

## 6 Appendix A: Windows Behavior

The information in this specification is applicable to the following versions of Windows:

- Windows Server 2008
- Windows Server 2003
- Windows Vista
- Windows XP
- Windows 2000

Exceptions, if any, are noted below. Unless otherwise specified, any statement of optional behavior in this specification that is prescribed by using the terms SHOULD or SHOULD NOT implies Windows behavior in accordance with the SHOULD or SHOULD NOT prescription. Unless otherwise specified, the term MAY implies that Windows does not follow the prescription.

[<1> Section 2.2.1.1:](#) Windows Server 2008, Windows Vista, Windows Server 2003, Windows XP, and Windows 2000 set this value to 0xCD64CD64.

[<2> Section 3.3.2.1:](#) Windows sets the value of the timer to 30 seconds.

[<3> Section 3.3.5.4.7:](#) If the Compare States Query Received flag is not set to TRUE, Windows disconnects the connection on which the message was received, sets the connection state to [Ended](#), and tears down the session with which the connection was established.

[<4> Section 3.3.5.5.1:](#) Windows always evaluates the following conditions to FALSE.

[<5> Section 3.3.5.5.3:](#) Windows does not perform these actions.

[<6> Section 3.3.5.5.3:](#) Windows does not perform these actions.

[<7> Section 3.3.7.11:](#) Windows does not perform these actions.

[<8> Section 5.1:](#) Mutual authentication is used by default on Windows Server 2008, Windows Server 2003, Windows Vista, and Windows XP SP2. No authentication is used on Windows XP SP1 and Windows 2000.

## 7 Index

### A

Abstract data model  
LU 6.2 ([section 3.1.1](#), [section 3.2.1](#))  
transaction manager ([section 3.1.1](#), [section 3.3.1](#))  
[Applicability](#)  
[Application connection types](#)

### C

[Capability negotiation](#)  
[Cold recovery for an LU Name Pair scenario](#)  
[Completion](#)  
[Connection types](#)  
[CONNTYPE TXUSER DTCLUCONFIGURE](#)  
[CONNTYPE TXUSER DTCLUCONFIGURE initiator states](#)  
[CONNTYPE TXUSER DTCLURECOVERY initiator states](#)  
[CONNTYPE TXUSER DTCLURECOVERYINITIATEDBYDT  
C](#)  
[CONNTYPE TXUSER DTCLURECOVERYINITIATEDBYDT  
C initiator states](#)  
[CONNTYPE TXUSER DTCLURECOVERYINITIATEDBYLU](#)  
[CONNTYPE TXUSER DTCLURECOVERYINITIATEDBYLU  
initiator states](#)  
[CONNTYPE TXUSER DTCLURMENLISTMENT](#)  
[CONNTYPE TXUSER DTCLURMENLISTMENT initiator  
states](#)  
[CONNTYPE TXUSER DTCLURMRECOVERY](#)

### D

Data model - abstract  
LU 6.2 ([section 3.1.1](#), [section 3.2.1](#))  
transaction manager ([section 3.1.1](#), [section 3.3.1](#))  
[DTCLU VARLEN BYTEARRAY packet](#)  
[DTCLUCOMPARESTATE enumeration](#)  
[DTCLUCOMPARESTATESCONFIRMATION enumeration](#)  
[DTCLUCOMPARESTATESERROR enumeration](#)  
[DTCLUCOMPARESTATESRESPONSE enumeration](#)  
[DTCLUXLN enumeration](#)  
[DTCLUXLNCONFIRMATION enumeration](#)  
[DTCLUXLNERROR enumeration](#)  
[DTCLUXLNRESPONSE enumeration](#)

### E

[Enlistment](#)  
[Enumerations](#)  
Examples  
[enlisting in an OleTx transaction as an LU 6.2  
implementation scenario](#)  
[LU Name Pair Configuration scenario](#)  
[overview](#)  
[performing cold recovery for an LU Name Pair  
scenario](#)  
[performing warm recovery for an LU Name Pair  
scenario](#)  
[registering as the recovery process for an LU Name  
Pair scenario](#)

### F

[Fields - vendor-extensible](#)

### G

[Glossary](#)

### H

Higher-layer triggered events  
LU 6.2 ([section 3.1.5](#), [section 3.2.4](#))  
transaction manager ([section 3.1.5](#), [section 3.3.4](#))

### I

[Implementation role - LU 6.2](#)  
[Implementer - security considerations](#)  
[Informative references](#)  
Initialization  
LU 6.2 ([section 3.1.3](#), [section 3.2.3](#))  
transaction manager ([section 3.1.3](#), [section 3.3.3](#))  
[Introduction](#)

### L

Local events  
LU 6.2 ([section 3.1.8](#), [section 3.2.7](#))  
transaction manager ([section 3.1.8](#), [section 3.3.7](#))  
LU 6.2  
abstract data model ([section 3.1.1](#), [section 3.2.1](#))  
[connection types relevant to](#)  
higher-layer triggered events ([section 3.1.5](#), [section 3.2.4](#))  
[implementation role](#)  
initialization ([section 3.1.3](#), [section 3.2.3](#))  
local events ([section 3.1.8](#), [section 3.2.7](#))  
message processing ([section 3.1.6](#), [section 3.2.5](#))  
overview ([section 3.1](#), [section 3.2](#))  
[protocol version negotiation](#)  
sequencing rules ([section 3.1.6](#), [section 3.2.5](#))  
timer events ([section 3.1.7](#), [section 3.2.6](#))  
timers ([section 3.1.2](#), [section 3.2.2](#))  
LU Name Pair scenario  
[configuration](#)  
[performing cold recovery for](#)  
[registering as the recovery process for](#)  
[warm recovery for](#)

### M

Message processing  
LU 6.2 ([section 3.1.6](#), [section 3.2.5](#))  
transaction manager ([section 3.1.6](#), [section 3.3.5](#))  
[MESSAGE PACKET packet](#)  
Messages  
[overview](#)

[syntax](#)  
[transport](#)

## N

[Normative references](#)

## O

[OleTx transaction as an LU 6.2 implementation scenario - enlisting in an Overview \(synopsis\)](#)

## P

[Preconditions](#)

[Prerequisites](#)

Protocol version negotiation

[LU 6.2](#)

[transaction manager](#)

## R

[Recovery process for an LU Name Pair scenario - registering as the](#)

References

[informative](#)

[normative](#)

[overview](#)

[Relationship to other protocols](#)

## S

[Scenarios](#)

Security

[implementer considerations](#)

[overview](#)

Sequencing rules

LU 6.2 ([section 3.1.6](#), [section 3.2.5](#))

transaction manager ([section 3.1.6](#), [section 3.3.5](#))

[Standards assignments](#)

[Structures - common](#)

[Syntax](#)

## T

Timer events

LU 6.2 ([section 3.1.7](#), [section 3.2.6](#))

transaction manager ([section 3.1.7](#), [section 3.3.6](#))

Timers

LU 6.2 ([section 3.1.2](#), [section 3.2.2](#))

transaction manager ([section 3.1.2](#), [section 3.3.2](#))

Transaction

[enumerations](#)

[recovery](#)

[roles](#)

Transaction Manager

abstract data model ([section 3.1.1](#), [section 3.3.1](#))

higher-layer triggered events ([section 3.1.5](#), [section 3.3.4](#))

initialization ([section 3.1.3](#), [section 3.3.3](#))

local events ([section 3.1.8](#), [section 3.3.7](#))

message processing ([section 3.1.6](#), [section 3.3.5](#))

overview ([section 3.1](#), [section 3.3](#))

[protocol version negotiation](#)

[role](#)

sequencing rules ([section 3.1.6](#), [section 3.3.5](#))

timer events ([section 3.1.7](#), [section 3.3.6](#))

timers ([section 3.1.2](#), [section 3.3.2](#))

[Transport](#)

Triggered events - higher-layer

LU 6.2 ([section 3.1.5](#), [section 3.2.4](#))

transaction manager ([section 3.1.5](#), [section 3.3.4](#))

[TXUSER\\_DTCLURECOVERYINITIATEDBYDTC MTAG CH ECK FOR COMPARESTATES packet](#)

[TXUSER\\_DTCLURECOVERYINITIATEDBYDTC MTAG CO MPARESTATES INFO packet](#)

[TXUSER\\_DTCLURECOVERYINITIATEDBYDTC MTAG CO NFIRMATION FOR THEIR COMPARESTATES packet](#)

[TXUSER\\_DTCLURECOVERYINITIATEDBYDTC MTAG CO NFIRMATION FOR THEIR XLN packet](#)

[TXUSER\\_DTCLURECOVERYINITIATEDBYDTC MTAG CO NFIRMATION FROM OUR XLN packet](#)

[TXUSER\\_DTCLURECOVERYINITIATEDBYDTC MTAG CO NVERSATION LOST packet](#)

[TXUSER\\_DTCLURECOVERYINITIATEDBYDTC MTAG ER ROR FROM OUR COMPARESTATES packet](#)

[TXUSER\\_DTCLURECOVERYINITIATEDBYDTC MTAG ER ROR FROM OUR XLN packet](#)

[TXUSER\\_DTCLURECOVERYINITIATEDBYDTC MTAG GE TWORK packet](#)

[TXUSER\\_DTCLURECOVERYINITIATEDBYDTC MTAG GE TWORK NOT FOUND packet](#)

[TXUSER\\_DTCLURECOVERYINITIATEDBYDTC MTAG LU STATUS packet](#)

[TXUSER\\_DTCLURECOVERYINITIATEDBYDTC MTAG NE W RECOVERY SEQ\\_NUM packet](#)

[TXUSER\\_DTCLURECOVERYINITIATEDBYDTC MTAG NO \\_COMPARESTATES packet](#)

[TXUSER\\_DTCLURECOVERYINITIATEDBYDTC MTAG RE QUESTCOMPLETE packet](#)

[TXUSER\\_DTCLURECOVERYINITIATEDBYDTC MTAG TH EIR XLN RESPONSE packet](#)

[TXUSER\\_DTCLURECOVERYINITIATEDBYDTC MTAG W ORK CHECKLUSTATUS packet](#)

[TXUSER\\_DTCLURECOVERYINITIATEDBYDTC MTAG W ORK TRANS packet](#)

[TXUSER\\_DTCLURECOVERYINITIATEDBYLU MTAG CON FIRMATION OF OUR COMPARESTATES packet](#)

[TXUSER\\_DTCLURECOVERYINITIATEDBYLU MTAG CON FIRMATION OF OUR XLN packet](#)

[TXUSER\\_DTCLURECOVERYINITIATEDBYLU MTAG CON VERSION LOST packet](#)

[TXUSER\\_DTCLURECOVERYINITIATEDBYLU MTAG ERR OR OF OUR COMPARESTATES packet](#)

[TXUSER\\_DTCLURECOVERYINITIATEDBYLU MTAG REQ UESTCOMPLETE packet](#)

[TXUSER\\_DTCLURECOVERYINITIATEDBYLU MTAG RES PONSE FOR THEIR COMPARESTATES packet](#)

[TXUSER\\_DTCLURECOVERYINITIATEDBYLU MTAG RES PONSE FOR THEIR XLN packet](#)

[TXUSER\\_DTCLURECOVERYINITIATEDBYLU MTAG THEI R COMPARESTATES packet](#)

[TXUSER\\_DTCLURECOVERYINITIATEDBYLU\\_MTAG\\_THEIR\\_XLN\\_packet](#)  
[TXUSER\\_DTCLURECOVERYINITIATEDBYLU\\_MTAG\\_THEIR\\_XLN\\_NOT\\_FOUND\\_packet](#)  
[TXUSER\\_DTCLURMCONFIGURE\\_MTAG\\_ADD\\_packet](#)  
[TXUSER\\_DTCLURMCONFIGURE\\_MTAG\\_ADD\\_DUPLICATE\\_packet](#)  
[TXUSER\\_DTCLURMCONFIGURE\\_MTAG\\_DELETE\\_packet](#)  
[TXUSER\\_DTCLURMCONFIGURE\\_MTAG\\_DELETE\\_INUSE\\_packet](#)  
[TXUSER\\_DTCLURMCONFIGURE\\_MTAG\\_DELETE\\_NOT\\_FOUND\\_packet](#)  
[TXUSER\\_DTCLURMCONFIGURE\\_MTAG\\_DELETE\\_UNRECOVERED\\_TRANS\\_packet](#)  
[TXUSER\\_DTCLURMCONFIGURE\\_MTAG\\_REQUEST\\_COMPLETED\\_packet](#)  
[TXUSER\\_DTCLURMENLISTMENT\\_MTAG\\_CREATE\\_packet](#)  
[TXUSER\\_DTCLURMENLISTMENT\\_MTAG\\_CREATE\\_DUPLICATE\\_LU\\_TRANSID\\_packet](#)  
[TXUSER\\_DTCLURMENLISTMENT\\_MTAG\\_CREATE\\_LOG\\_FULL\\_packet](#)  
[TXUSER\\_DTCLURMENLISTMENT\\_MTAG\\_CREATE\\_LU\\_DOWNSIDE\\_packet](#)  
[TXUSER\\_DTCLURMENLISTMENT\\_MTAG\\_CREATE\\_LU\\_DOWN\\_RECOVERY\\_PROCESS\\_packet](#)  
[TXUSER\\_DTCLURMENLISTMENT\\_MTAG\\_CREATE\\_LU\\_DOWN\\_RECOVERED\\_packet](#)  
[TXUSER\\_DTCLURMENLISTMENT\\_MTAG\\_CREATE\\_LU\\_RECOVERING\\_packet](#)  
[TXUSER\\_DTCLURMENLISTMENT\\_MTAG\\_CREATE\\_LU\\_RECOVERY\\_MISMATCH\\_packet](#)  
[TXUSER\\_DTCLURMENLISTMENT\\_MTAG\\_CREATE\\_TOO\\_LATE\\_packet](#)  
[TXUSER\\_DTCLURMENLISTMENT\\_MTAG\\_CREATE\\_TOO\\_MANY\\_packet](#)  
[TXUSER\\_DTCLURMENLISTMENT\\_MTAG\\_CREATE\\_TX\\_DOWN\\_RECOVERED\\_packet](#)  
[TXUSER\\_DTCLURMENLISTMENT\\_MTAG\\_REQUEST\\_COMPLETED\\_packet](#)  
[TXUSER\\_DTCLURMENLISTMENT\\_MTAG\\_TO\\_DTC\\_BACKEDOUT\\_packet](#)  
[TXUSER\\_DTCLURMENLISTMENT\\_MTAG\\_TO\\_DTC\\_BACKOUT\\_packet](#)  
[TXUSER\\_DTCLURMENLISTMENT\\_MTAG\\_TO\\_DTC\\_COMMITTED\\_packet](#)  
[TXUSER\\_DTCLURMENLISTMENT\\_MTAG\\_TO\\_DTC\\_CONVERSIONLOST\\_packet](#)  
[TXUSER\\_DTCLURMENLISTMENT\\_MTAG\\_TO\\_DTC\\_FORGET\\_packet](#)  
[TXUSER\\_DTCLURMENLISTMENT\\_MTAG\\_TO\\_DTC\\_REQUESTESTCOMMIT\\_packet](#)  
[TXUSER\\_DTCLURMENLISTMENT\\_MTAG\\_TO\\_LU\\_BACKEDOUT\\_packet](#)  
[TXUSER\\_DTCLURMENLISTMENT\\_MTAG\\_TO\\_LU\\_BACKOUT\\_packet](#)  
[TXUSER\\_DTCLURMENLISTMENT\\_MTAG\\_TO\\_LU\\_COMMITTED\\_packet](#)  
[TXUSER\\_DTCLURMENLISTMENT\\_MTAG\\_TO\\_LU\\_PREPARED\\_packet](#)  
[TXUSER\\_DTCLURMENLISTMENT\\_MTAG\\_UNPLUG\\_packet](#)  
[TXUSER\\_DTCLURMRECOVERY\\_MTAG\\_ATTACH\\_packet](#)

[TXUSER\\_DTCLURMRECOVERY\\_MTAG\\_ATTACH\\_DUPLICATE\\_packet](#)  
[TXUSER\\_DTCLURMRECOVERY\\_MTAG\\_ATTACH\\_NOT\\_FOUND\\_packet](#)  
[TXUSER\\_DTCLURMRECOVERY\\_MTAG\\_REQUEST\\_COMPLETED\\_packet](#)

## V

[Vendor-extensible fields](#)  
[Versioning](#)

## W

[Warm recovery for an LU Name Pair scenario](#)  
[Windows behavior](#)

## X

[TXUSER\\_DTCLURECOVERYINITIATEDBYDTC\\_MTAG\\_THEIR\\_COMPARESTATES\\_packet](#)