

[MS-COMA]: Component Object Model Plus (COM+) Remote Administration Protocol Specification

Intellectual Property Rights Notice for Protocol Documentation

- This protocol documentation is covered by Microsoft copyrights. Regardless of any other terms that are contained in the terms of use for the Microsoft website that hosts this documentation, you may make copies of it in order to develop implementations of the protocols, and may distribute portions of it in your implementations of the protocols or your documentation as necessary to properly document the implementation. This permission also applies to any documents that are referenced in the protocol documentation.
- Microsoft does not claim any trade secret rights in this documentation.
- Microsoft has patents that may cover your implementations of the protocols. Neither this notice nor Microsoft's delivery of the documentation grants any licenses under those or any other Microsoft patents. If you are interested in obtaining a patent license, please contact protocol@microsoft.com.
- The names of companies and products contained in this documentation may be covered by trademarks or similar intellectual property rights. This notice does not grant any licenses under those rights.
- All other rights are reserved, and this notice does not grant any rights other than specifically described above, whether by implication, estoppel, or otherwise.

This protocol documentation is intended for use in conjunction with publicly available standard specifications, network programming art, and Microsoft Windows distributed systems concepts, and assumes that the reader either is familiar with the aforementioned material or has immediate access to it.

A protocol specification does not require the use of Microsoft programming tools or programming environments in order for you to develop an implementation. If you have access to Microsoft programming tools and environments you are free to take advantage of them.

Revision Summary

Date	Revision History	Revision Class	Comments
07/20/2007	0.1	Major	MCPP Milestone 5 Initial Availability
09/28/2007	0.1.1	Editorial	Revised and edited the technical content.
10/23/2007	0.1.2	Editorial	Revised and edited the technical content.
11/30/2007	0.1.3	Editorial	Revised and edited the technical content.

Date	Revision History	Revision Class	Comments
01/25/2008	0.1.4	Editorial	Revised and edited the technical content.

Table of Contents

1	Introduction	8
1.1	Glossary	8
1.2	References	11
1.2.1	Normative References	11
1.2.2	Informative References.....	11
1.3	Protocol Overview (Synopsis).....	12
1.3.1	Background	13
1.3.2	Catalog	13
1.3.3	Catalog Versions and Partition Support	15
1.3.4	Role-Based Security Configuration.....	15
1.3.5	Bitness.....	17
1.3.6	Registration	17
1.3.7	Export and Import	18
1.3.8	Instantiation Concepts.....	18
1.3.9	Instance Load Balancing	19
1.3.10	Protection of Configuration State.....	20
1.3.11	Events	20
1.4	Relationship to Other Protocols.....	20
1.5	Prerequisites/Preconditions	21
1.6	Applicability Statement	21
1.7	Versioning and Capability Negotiation.....	21
1.8	Vendor-Extensible Fields	22
1.9	Standards Assignments.....	22
2	Messages	26
2.1	Transport	26
2.2	Common Data Types	26
2.2.1	Table Formats	27
2.2.1.1	GUID (Packet Version)	27
2.2.1.2	fTableFlags.....	27
2.2.1.3	eDataType	28
2.2.1.4	eSpecialQueryOption	28
2.2.1.5	QueryCell	28
2.2.1.6	QueryCellArray	30
2.2.1.7	QueryComparisonData	31
2.2.1.8	PropertyMeta	32
2.2.1.9	fPropertyStatus.....	33
2.2.1.10	TableEntryFixed	33
2.2.1.11	TableDataFixed	35
2.2.1.12	eTableEntryAction	36
2.2.1.13	TableEntryFixedWrite	36
2.2.1.14	TableDataFixedWrite.....	37
2.2.1.15	TableEntryVariable	38
2.2.1.16	TableDataVariable	39
2.2.1.17	TableDetailedError.....	40
2.2.1.18	TableDetailedErrorArray	40
2.2.2	Property Formats	41
2.2.2.1	ImplementationSpecificPathProperty	41
2.2.2.2	NameDescriptionProperty	42
2.2.2.3	ContextFacilityProperty	42
2.2.2.4	BooleanProperty.....	42
2.2.2.5	YesNoProperty	42

2.2.3	fModuleStatus	42
2.2.4	fComponentStatus	43
2.2.5	CurlyBraceGuidString	44
2.2.6	eComponentType	44
2.2.7	SRPLevelInfo	45
2.2.8	CatSrvServices	45
2.2.9	CatSrvServiceState	45
2.2.10	InstanceContainer	46
3	Protocol Details	47
3.1	Server Details	47
3.1.1	Abstract Data Model	47
3.1.1.1	Configuration and the ORB	47
3.1.1.1.1	Transactions	47
3.1.1.1.2	Pooling	48
3.1.1.1.3	Role-Based Security	48
3.1.1.1.4	Publisher-Subscriber Framework	48
3.1.1.1.5	Transport Protocols	49
3.1.1.1.6	Instance Load Balancing	50
3.1.1.1.7	Configured Proxies	50
3.1.1.1.8	Transport Security	50
3.1.1.1.9	Software Restriction Policy	50
3.1.1.1.10	Crash Dump	51
3.1.1.1.11	Partitions and Users	51
3.1.1.1.12	System Services	51
3.1.1.2	Tables	51
3.1.1.2.1	Table Metadata	52
3.1.1.2.2	Supported Queries	52
3.1.1.2.3	Multiple-Bitness Support	52
3.1.1.2.4	Table Flags	52
3.1.1.2.5	Constraints	52
3.1.1.2.6	Default Values	53
3.1.1.2.7	Internal Properties	53
3.1.1.2.8	Write Restrictions	53
3.1.1.2.9	Triggers	54
3.1.1.2.10	Cascades	54
3.1.1.2.11	Populates	54
3.1.1.3	Table Definitions	55
3.1.1.3.1	ComponentsAndFullConfigurations Table	56
3.1.1.3.2	ComponentFullConfigurationsReadOnly Table	66
3.1.1.3.3	ComponentLegacyConfigurations Table	69
3.1.1.3.4	ComponentNativeBitness Table	73
3.1.1.3.5	ComponentNonNativeBitness Table	74
3.1.1.3.6	Conglomerations Table	75
3.1.1.3.7	Partitions Table	83
3.1.1.3.8	MachineSettings Table	84
3.1.1.3.9	Roles Table	88
3.1.1.3.10	RoleMembers Table	89
3.1.1.3.11	ConfiguredInterfaces Table	90
3.1.1.3.12	ConfiguredMethods Table	92
3.1.1.3.13	RolesForComponent Table	94
3.1.1.3.14	RolesForInterface Table	96
3.1.1.3.15	RolesForMethod Table	98
3.1.1.3.16	PartitionUsers Table	100
3.1.1.3.17	PartitionRoles Table	100

3.1.1.3.18	PartitionRoleMembers Table	101
3.1.1.3.19	InstanceLoadBalancingTargets Table.....	102
3.1.1.3.20	ServerList Table.....	103
3.1.1.3.21	InstanceContainers Table	104
3.1.1.3.22	EventClasses Table	105
3.1.1.3.23	Subscriptions Table	106
3.1.1.3.24	SubscriptionPublisherProperties Table	109
3.1.1.3.25	SubscriptionSubscriberProperties Table	111
3.1.1.3.26	Protocols Table	113
3.1.1.3.27	FilesForImport Table	113
3.1.1.4	Alternate Launch Configurations	115
3.1.1.5	Per-Session State	116
3.1.2	Timers	116
3.1.3	Initialization	116
3.1.4	Message Processing Events and Sequencing Rules	116
3.1.4.1	Catalog Version Negotiation	117
3.1.4.2	64-bit QueryCell Marshaling Format Capability Negotiation	118
3.1.4.3	Multiple-Partition Support Capability Negotiation	118
3.1.4.4	Multiple-Bitness Capability Negotiation	118
3.1.4.5	ICatalogSession	119
3.1.4.5.1	InitializeSession (Opnum 7).....	119
3.1.4.5.2	GetServerInformation (Opnum 8).....	120
3.1.4.6	ICatalog64BitSupport.....	121
3.1.4.6.1	SupportsMultipleBitness (Opnum 3).....	121
3.1.4.6.2	Initialize64BitQueryCellSupport (Opnum 4).....	122
3.1.4.7	ICatalogTableInfo.....	122
3.1.4.7.1	GetClientTableInfo (Opnum 3)	123
3.1.4.8	ICatalogTableRead	125
3.1.4.8.1	ReadTable (Opnum 3)	125
3.1.4.9	ICatalogTableWrite	128
3.1.4.9.1	WriteTable (Opnum 3)	129
3.1.4.10	IRegister.....	135
3.1.4.10.1	RegisterModule (Opnum 3).....	135
3.1.4.11	IRegister2	139
3.1.4.11.1	CreateFullConfiguration (Opnum 3)	140
3.1.4.11.2	CreateLegacyConfiguration (Opnum 4).....	142
3.1.4.11.3	PromoteLegacyConfiguration (Opnum 5)	144
3.1.4.11.4	RegisterModule2 (Opnum 8).....	145
3.1.4.12	IImport.....	149
3.1.4.12.1	ImportFromFile (Opnum 3)	150
3.1.4.12.2	QueryFile (Opnum 4).....	154
3.1.4.13	IImport2.....	156
3.1.4.13.1	SetPartition (Opnum 3).....	156
3.1.4.14	IExport	157
3.1.4.14.1	ExportConglomeration (Opnum 3)	158
3.1.4.15	IExport2	159
3.1.4.15.1	ExportPartition (Opnum 3)	159
3.1.4.16	IAlternateLaunch.....	160
3.1.4.16.1	CreateConfiguration (Opnum 3)	160
3.1.4.16.2	DeleteConfiguration (Opnum 4)	161
3.1.4.17	ICatalogUtils.....	162
3.1.4.17.1	ValidateUser (Opnum 3)	162
3.1.4.17.2	WaitForEndWrites (Opnum 4)	163
3.1.4.17.3	GetEventClassesForIID (Opnum 5)	163
3.1.4.18	ICatalogUtils2	165

3.1.4.18.1	CopyConglomerations (Opnum 3)	165
3.1.4.18.2	CopyComponentConfiguration (Opnum 4)	167
3.1.4.18.3	AliasComponent (Opnum 5)	169
3.1.4.18.4	MoveComponentConfiguration (Opnum 6)	170
3.1.4.18.5	GetEventClassesForIID2 (Opnum 7)	172
3.1.4.18.6	IsSafeToDelete (Opnum 8)	173
3.1.4.18.7	FlushPartitionCache (Opnum 9)	174
3.1.4.18.8	EnumerateSRPLevels (Opnum 10)	175
3.1.4.18.9	GetComponentVersions (Opnum 11)	175
3.1.4.19	ICapabilitySupport	176
3.1.4.19.1	Start (Opnum 3)	177
3.1.4.19.2	Stop (Opnum 4)	178
3.1.4.19.3	Install (Opnum 5)	178
3.1.4.19.4	Uninstall (Opnum 6)	179
3.1.4.19.5	IsInstalled (Opnum 7)	179
3.1.4.19.6	IsRunning (Opnum 8)	180
3.1.4.20	IContainerControl	180
3.1.4.20.1	CreateContainer (Opnum 3)	181
3.1.4.20.2	ShutdownContainers (Opnum 4)	181
3.1.4.20.3	RefreshComponents (Opnum 5)	182
3.1.4.21	IContainerControl2	182
3.1.4.21.1	ShutdownContainer (Opnum 3)	183
3.1.4.21.2	PauseContainer (Opnum 4)	183
3.1.4.21.3	ResumeContainer (Opnum 5)	184
3.1.4.21.4	IsContainerPaused (Opnum 6)	184
3.1.4.21.5	GetRunningContainers (Opnum 7)	185
3.1.4.21.6	GetContainerIDFromProcessID (Opnum 8)	185
3.1.4.21.7	RecycleContainer (Opnum 9)	186
3.1.4.21.8	GetContainerIDFromConglomerationID (Opnum 10)	186
3.2	Client Details	187
3.2.1	Abstract Data Model	187
3.2.1.1	Per-Session State	187
3.2.2	Timers	188
3.2.3	Initialization	188
3.2.4	Message Processing Events and Sequencing Rules	188
3.2.4.1	Catalog Version Negotiation	188
3.2.4.2	64-Bit QueryCell Marshaling Format Capability Negotiation	190
3.2.4.3	Multiple-Partition Support Capability Negotiation	191
3.2.4.4	Multiple-Bitness Capability Negotiation	191
3.2.4.5	Reads and Writes	191
3.2.4.6	Write Synchronization	192
3.2.4.7	IsSafeToDelete	192
3.2.5	Timer Events	192
3.2.6	Other Local Events	192
4	Protocol Examples	193
4.1	Catalog Session and Capabilities Initialization	193
4.2	Reading a Table	195
4.3	Writing to a Table	201
4.4	Registration	205
5	Security	209
5.1	Security Considerations for Implementers	209
5.2	Index of Security Parameters	209
6	Appendix A: Full IDL	211

7	Appendix B: Windows Behavior	221
8	Index.....	242

1 Introduction

This document specifies the Component Object Model Plus (COM+) Remote Administration Protocol (COMA), which allows clients to manage the configuration of software **components** and to control running instances of these components.

1.1 Glossary

The following terms are defined in [\[MS-GLOS\]](#):

Activation
Active Directory
Atomic Transaction
Authentication Level
Authentication Service (AS)
Class Identifier (CLSID)
COM Class
Dynamic Endpoint
Endpoint
Globally Unique Identifier (GUID)
Impersonation Level
Interface
Interface Definition Language (IDL)
Little-endian
Microsoft Interface Definition Language (MIDL)
Network Data Representation (NDR)
Opnum
Remote Procedure Call (RPC)
Trust
Universal Naming Convention (UNC)
Uniform Resource Locator (URL)
Universally Unique Identifier (UUID)

The following terms are specific to this document:

Bitness: The distinction between 32-bit and 64-bit address spaces, and the potential differences in instantiation of **components** that this entails.

Catalog: A data store that holds configurations for **components** and **conglomerations**.

Component: An indivisible unit of software functionality, identified by a class identifier (CLSID).

Component Configuration: A particular configuration of a **component**, where that configuration is part of a **conglomeration**.

Component Full Configuration: A **component configuration** that fully shares its containing **conglomeration's** component-independent configuration, and supports many configuration properties that are not supported by a **component legacy configuration**.

Component Instance: An instantiation of a **component**.

Component Legacy Configuration: A **component configuration** that shares only a small subset of its containing **conglomeration's** component-independent configuration, and does not support many of the configuration properties that are supported by a **component full configuration**.

Configured Interface: A set of methods that are supported by a **component** with a **component full configuration**, for which configuration at the **interface** level is supported.

Configured Method: A method in a **configured interface** that supports configuration at the method level.

Configured Proxy: A preferred client configuration for a **component** or **conglomeration** that is provided by another **Object Request Broker (ORB)**.

Conglomeration: A collection of **component configurations**, together with a component-independent configuration that is conceptually shared by the **component configurations**. A conglomeration is identified by a **conglomeration identifier**.

Conglomeration Identifier: A **GUID** that identifies a **conglomeration**.

Container Identifier: A **GUID** that identifies an **instance container**.

Container Pooling: Enabling a **conglomeration** to support multiple concurrent **instance containers**.

Event: A discrete unit of historical data that an application exposes that may be relevant to other applications.

Event Class: A collection of **events** that are grouped together based on criteria that the publishing application specifies.

Export: The process of creating an **installer package file** for a **conglomeration** or **partition** on a COMA server, so that it can be **imported** onto another server.

Global Partition: The default, required **partition** on a COMA server.

GUID_NULL: The **GUID** {00000000-0000-0000-0000-000000000000}.

Import: The process of creating a **conglomeration** or **partition** on a COMA server based on **modules** and configurations extracted from an **installer package file**.

Installer Package File: A file that packages together **modules** and configuration states sufficient to create a **conglomeration** or **partition** on a server.

Instance Container: A conceptual container for the instantiation of **components** that are configured in a single **conglomeration**.

Instance Load Balancing: The process of automatically distributing instantiation of **components** across **instance containers** on multiple servers, according to run-time information, such as the comparative load on each server.

Instance Load Balancing Router: An **ORB** that performs **instance load balancing**.

Instance Load Balancing Target: A machine that participates in **instance load balancing** as a target for **component** instantiation.

Instance Pooling: Enabling **component instances** that are no longer active to return to a pool for reuse.

Module: A file used by a server to register and instantiate one or more **components**. It contains either implementations of the **components** or metadata that a server can use to find implementations.

Object Request Broker (ORB): A conceptual service that enables local or remote clients to create, and invoke software operations on, software **components**.

Partition: A container for **conglomerations**. Every COMA server has at least one partition—the **Global Partition**—and may have additional partitions. A partition is identified by a **partition identifier**.

Partition Identifier: A **GUID** that identifies a **partition**.

Pausing: Temporarily disabling the creation of new **component instances** in an **instance container**.

Protected Conglomeration: A **conglomeration** for which configuration changes are permanently disabled, for example, because modifying the configuration would impact system-wide stability.

Publisher: An application that needs to publish **events**.

Publisher-Subscriber Framework: An application framework that allows applications to expose historical data to other applications that are interested in receiving this data.

Queue Listener: A conceptual service that waits for queued messages for one or more **components** on an **ORB** that enables **queuing**.

Queuing: A transport protocol stack that consists of an asynchronous remote procedure call protocol layered over a reliable messaging protocol.

Recycling: Permanently disabling the creation of new **component instances** in an **instance container**.

Registration: The process of making **components** known to a server so that they will be represented in the **catalog** and can be configured.

Role: A set of **role members** that represents authorization for a set of operations that are supported by a **conglomeration**. A role is identified by a **role name**.

Role Member: A predicate indicating that a particular user account belongs to a **role**.

Role Name: A string that identifies a **role** within a **conglomeration**.

Subscriber: An application that needs to receive **events** that are published by another application.

Subscription: A predicate indicating that a **subscriber** is to receive a particular **event**.

Target Object Request Broker (Target ORB): The **ORB** for which a COMA server manages configuration.

Trust Level: A numerical value used to determine the degree of **trust** associated with a **component**.

Unconfigured Component: A **component** that has no **component configurations**.

MAY, SHOULD, MUST, SHOULD NOT, MUST NOT: These terms (in all caps) are used as described in [\[RFC2119\]](#). All statements of optional behavior use either MAY, SHOULD, or SHOULD NOT.

1.2 References

1.2.1 Normative References

We conduct frequent surveys of the normative references to assure their continued availability. If you have any issue with finding a normative reference, please contact dochelp@microsoft.com. We will assist you in finding the relevant information. Please check the archive site, <http://msdn2.microsoft.com/en-us/library/E4BD6494-06AD-4aed-9823-445E921C9624>, as an additional source.

[C706] The Open Group, "DCE 1.1: Remote Procedure Call", C706, August 1997, <http://www.opengroup.org/public/pubs/catalog/c706.htm>

[MS-DCOM] Microsoft Corporation, "[Distributed Component Object Model \(DCOM\) Remote Protocol Specification](#)", March 2007.

[MS-DTYP] Microsoft Corporation, "[Windows Data Types](#)", January 2007.

[MS-ERREF] Microsoft Corporation, "[Windows Error Codes](#)", January 2007.

[MS-GLOS] Microsoft Corporation, "[Windows Protocols Master Glossary](#)", March 2007.

[MS-LCID] Microsoft Corporation, "[Windows Language Code Identifier \(LCID\) Reference](#)", July 2007.

[MS-OAUT] Microsoft Corporation, "[OLE Automation Protocol Specification](#)", March 2007.

[MS-RPCE] Microsoft Corporation, "[Remote Procedure Call Protocol Extensions](#)", January 2007.

[MS-SPNG] Microsoft Corporation, "[Simple and Protected Generic Security Service Application Program Interface Negotiation Mechanism \(SPNEGO\) Protocol Extensions](#)", January 2007.

[RFC821] Postel, J., "Simple Mail Transfer Protocol", RFC 821, August 1982, <http://www.ietf.org/rfc/rfc0821.txt>

[RFC2119] Bradner, S., "Key words for use in RFCs to Indicate Requirement Levels", BCP 14, RFC 2119, March 1997, <http://www.ietf.org/rfc/rfc2119.txt>

[RFC4122] Leach, P., Mealling, M., and Salz, R., "A Universally Unique Identifier (UUID) URN Namespace", RFC 4122, July 2005, <http://www.ietf.org/rfc/rfc4122.txt>

[RFC4234] Crocker, D., Ed. and Overell, P., "Augmented BNF for Syntax Specifications: ABNF", RFC 4234, October 2005, <http://www.ietf.org/rfc/rfc4234.txt>

[SOAP1.1] Box, D., Ehnebuske, D., Kakivaya, G., Layman, A., Mendelsohn, N., Nielsen, H. F., Thatte, S., and Winer, D., "Simple Object Access Protocol (SOAP) 1.1", May 2000, <http://www.w3.org/TR/2000/NOTE-SOAP-20000508/>

1.2.2 Informative References

[ARIESTrnsRcvr] Mohan, C., Hadeerle, D., Lindsay, B., Pirahesh, H., and Schwarz, P., "ARIES: a transaction recovery method supporting fine-granularity locking and partial rollbacks using write-ahead logging", ACM Transactions on Database Systems (TODS), Volume 17 Issue 1, March 1992, <http://portal.acm.org/citation.cfm?id=128770>

[CORBA] Object Management Group, "Common Object Request Broker Architecture (CORBA/IIOP) Specification", http://www.omg.org/technology/documents/formal/corba_iiop.htm

[MC-COMQC] Microsoft Corporation, "[Component Object Model Plus \(COM+\) Queued Components Protocol Specification](#)" October 2007.

[MS-COM] Microsoft Corporation, "[Component Object Model Plus \(COM+\) Protocol Specification](#)", March 2007.

[MS-COMEV] Microsoft Corporation, "[Component Object Model Plus \(COM+\) Event System Protocol Specification](#)", September 2007.

[MS-COMT] Microsoft Corporation, "[Component Object Model Plus \(COM+\) Tracker Service Protocol Specification](#)", July 2007

[MS-KILE] Microsoft Corporation, "[Kerberos Protocol Extensions](#)", January 2007.

[MS-MQMP] Microsoft Corporation, "[Message Queuing \(MSMQ\): Queue Manager Client Protocol Specification](#)", August 2007.

[MS-MQMQ] Microsoft Corporation, "[Message Queuing \(MSMQ\): Data Structures](#)", August 2007.

[MS-NLMP] Microsoft Corporation, "[NT LAN Manager \(NTLM\) Authentication Protocol Specification](#)", June 2007.

[MS-SCMR] Microsoft Corporation, "[Service Control Manager Remote Protocol Specification](#)", August 2007.

[MSDN-Assemblies] Microsoft Corporation, "Assemblies", [http://msdn2.microsoft.com/en-us/library/hk5f40ct\(VS.71\).aspx](http://msdn2.microsoft.com/en-us/library/hk5f40ct(VS.71).aspx)

[MSDN-COM+] Microsoft Corporation, "COM+ (Component Services)", <http://msdn2.microsoft.com/en-us/library/ms685978.aspx>

[MSDN-COMADMIN] Microsoft Corporation, "COM+ Administration Reference", <http://msdn2.microsoft.com/en-us/library/ms681189.aspx>

[MSDN-MarshalsDetails] Microsoft Corporation, "Marshaling Details", <http://msdn2.microsoft.com/en-us/library/ms692621.aspx>

[MSDN-SOFTWRSTRPOLICY] Microsoft Corporation, "Software Restriction Policy (COM)", <http://msdn2.microsoft.com/en-us/library/ms682195.aspx>

[MSDN-TypeLibraries] Microsoft Corporation, "COM, DCOM and Type Libraries", <http://msdn2.microsoft.com/en-us/library/aa366757.aspx>

[MSDN-WindowsInstaller] Microsoft Corporation, "Windows Installer", <http://msdn2.microsoft.com/en-us/library/aa372866.aspx>

[UML] Object Management Group, "Unified Modeling Language", <http://www.omg.org/technology/documents/formal/uml.htm>

1.3 Protocol Overview (Synopsis)

COMA enables remote clients to install, uninstall, configure, control, and monitor components and **conglomerations** for an **Object Request Broker (ORB)**. The server end of the protocol is a conceptual service that maintains a **catalog** of configurations for an ORB. A COMA server exposes **interfaces** that enable a client to manage the catalog and control **component instances** and **instance containers**.

1.3.1 Background

An ORB is a conceptual service that enables local or remote clients to instantiate, and to invoke software operations on, software components (sometimes also known as objects). Examples of ORBs include a DCOM server (as specified in [\[MS-DCOM\]](#)), a COM+ server (for more information, see [\[MS-COM\]](#)), and a CORBA/IIOP ORB (for more information, see [\[CORBA\]](#)).

1.3.2 Catalog

A catalog is a data store that holds configuration for a single ORB, hereafter known as the **target ORB**. A COMA catalog organizes configuration as hierarchically structured collections of various types of configurable objects. Most of the configuration in the catalog can be understood in terms of the following object types: component, **component configuration**, conglomeration, **partition**, and machine settings. The following Unified Modeling Language (UML) diagram shows the relationships between these types of objects. For more information on UML, see [\[UML\]](#).

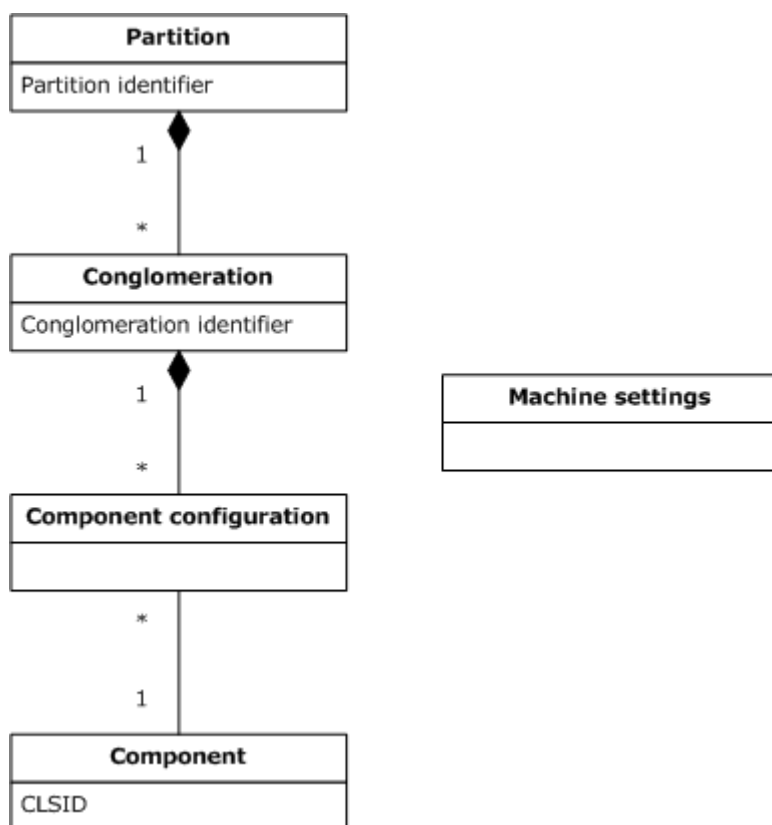

Figure 1: Relationship between objects in the catalog

A component is an indivisible unit of software functionality. Examples of components include DCOM object classes (as specified in [\[MS-DCOM\]](#)) and [COM+ Event System Protocol](#) **event classes** (as specified in [\[MS-COMEV\]](#)). Each component known to the server is identified by a **globally unique identifier (GUID)**, known as the class identifier (CLSID).

A component configuration is a particular configuration of a component in which that configuration is part of a conglomeration. In general, it is possible for a component to have more than one component configuration on a server. However, a component can have only one component

configuration in any given conglomeration. A component configuration can, therefore, be identified by the **conglomeration identifier** of the conglomeration and the **CLSID** of the component. It is also possible for a component to have no component configurations, in which case it is said to be an **unconfigured component**.

There are two types of component configurations, **component legacy configurations** and **component full configurations**, each of which has a different purpose and a different set of configuration properties. Component full configurations support configuration for the full set of services provided by the server. Component legacy configurations enable configuring a component to be part of a conglomeration, where for technical reasons it may not be possible or desirable to support configuration of the component for the full set of services provided by the server. Therefore, component legacy configurations do not support many configuration properties of component full configurations. For example, component legacy configurations do not have properties for synchronization or **queuing**. However, the configuration properties for component legacy configurations are not a subset of the properties for component full configurations, as component legacy configurations support properties, such as user identity and **authentication level**, that are configured instead at the conglomeration level for component full configuration.

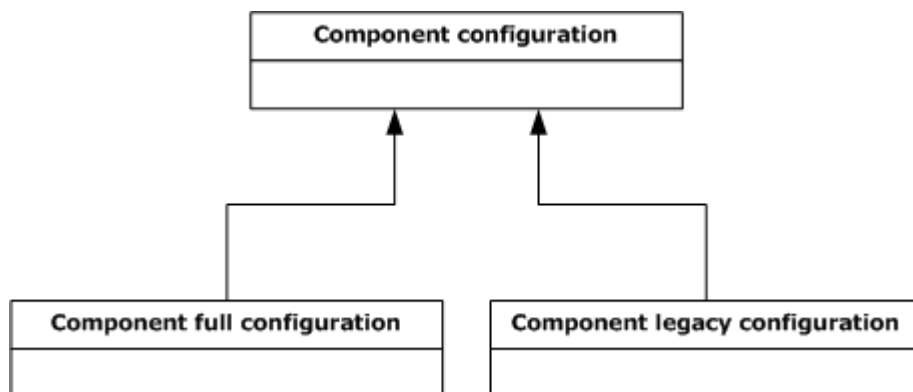

Figure 2: Types of component configurations

A conglomeration is a collection of component configurations related through configuration in a catalog. A component that has a component configuration in a conglomeration is said to be configured in that conglomeration. A conglomeration is identified by a conglomeration identifier.

In addition to being a container for component configurations, a conglomeration has component-independent configuration that is conceptually shared by the component configurations. This is represented by a set of configuration properties for the conglomeration object in the catalog. The set of configuration properties exposed by COMA for a conglomeration are those properties that are most typically shared between related components, so that related components can be managed as a group. For example, it is often more efficient for a set of related components to share system resources, such as compensating resource managers (for more information, see section [3.1.1.1.1](#)) or a **queue listener** (see section [3.1.1.1.5](#)), than for each component to have its own copy of these resources.

A partition is a container for conglomerations and is identified by a **partition identifier**. Every server has at least one partition, the **Global Partition**, and may have additional partitions and support the creation of new partitions. Multiple partitions on a server enable multiple configurations of a component, according to the following constraints (a component configuration is said to reside in the partition that contains the conglomeration of which it is a part).

- Component legacy configurations can reside in the Global Partition only. In other words, only conglomerations in the Global Partition can contain component legacy configurations.

- At most, one component configuration residing in each partition can be associated with a given component (per **bitness** if multiple bitnesses are supported, as described in section [1.3.5](#)).
- A component that has a component legacy configuration cannot have any other component configurations (per bitness if multiple bitnesses are supported, as described in section [1.3.5](#)).

The singleton machine settings object represents machine-wide configuration for the server.

1.3.3 Catalog Versions and Partition Support

This document specifies three catalog versions, which correspond to changes in the configuration state model. Version 3.00 is the initial catalog version. Version 4.00 supports new types of configurable objects, and adds configuration properties to existing types of objects. Version 5.00 is a minor update that adds a configuration property to enable multiple-partition support to the machine settings object. To ensure interoperability, the client and server perform version negotiation (as described in section [1.7](#)) and use the same catalog version.

One of the biggest differences between catalog version 3.00 and 4.00 is the addition of explicit support for partitions. In catalog version 3.00, all conglomerations are implicitly contained in the Global Partition and the catalog does not represent partitions or support their configuration. In catalog version 4.00, partitions are represented in the catalog and can be configured, and optionally new partitions can be created.

A server might support catalog version 4.00 or later but not support multiple partitions. COMA provides a mechanism for a client to determine whether a server allows multiple-partition support to be enabled. However, for historical reasons, catalog version 4.00 does not provide a reliable mechanism to determine whether multiple-partition support is actually enabled on the server. Catalog version 5.00 adds a configuration property to the machine settings object that indicates to the client whether multiple-partition support is enabled and optionally enables the client to change this configuration.

1.3.4 Role-Based Security Configuration

Role-based security is a model for authorization in which user accounts are grouped into **roles** and authorization decisions for an operation are based on whether the user account of the requestor of an operation belongs to a particular role. COMA enables configuration of role-based security for conglomerations through role and **role member** objects. The following UML diagram shows the relationship between these types of objects and other object types in the catalog.

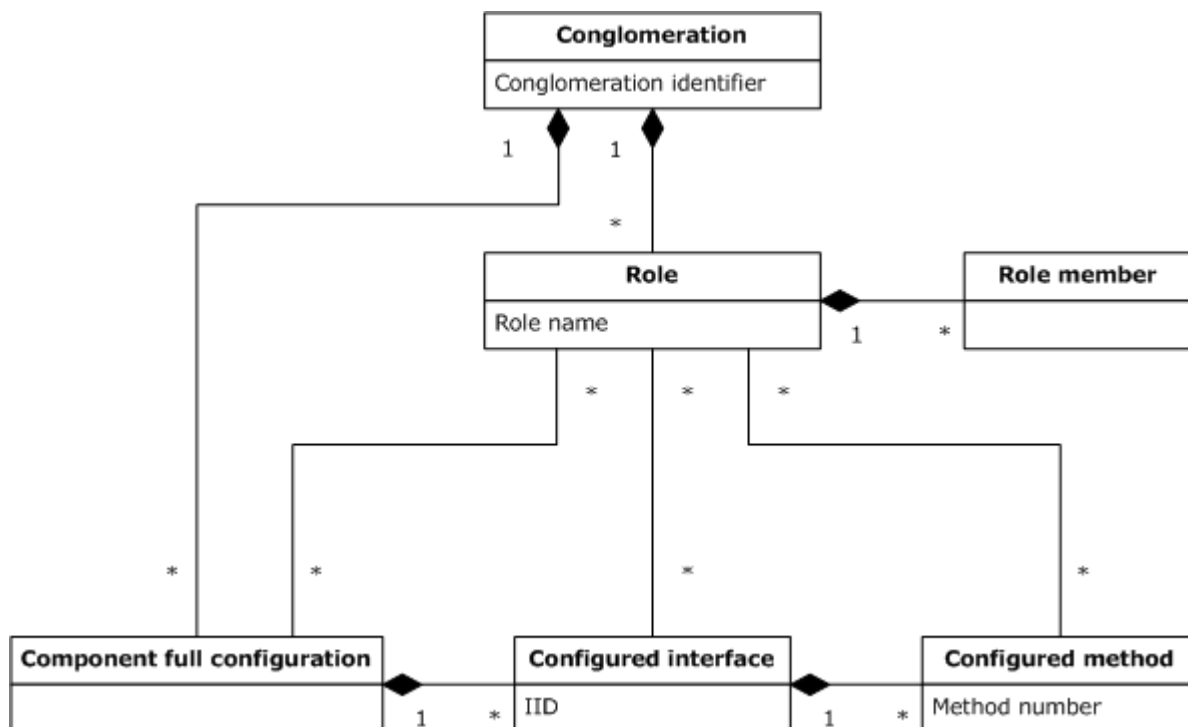

Figure 3: Role-related objects

A role is a set of role members that represents authorization for a set of operations that are supported by the components configured in a conglomeration, and is identified by a **role name**. A role member is a predicate indicating that a particular user account belongs to a role.

Role-based security can be programmatic (dynamic) or declarative (static). In the programmatic model, the ORB provides an implementation-specific mechanism by which a component configured in a conglomeration can dynamically determine whether the user account of the requestor belongs to a particular role, in order to make authorization decisions. In the declarative model, the component configurations in a conglomeration statically specify which roles are authorized to perform specific operations. COMA enables configuration of both programmatic and declarative role-based security.

COMA supports enabling or disabling role-based security for a conglomeration. If role-based security is enabled, programmatic role-based security is automatically supported. Declarative role-based security on the other hand may be enabled and configured at multiple levels of granularity.

A conglomeration is said to be configured for conglomeration-level access checks if all operations supported by the components configured in the conglomeration require the user account of the requestor to belong to one of the conglomeration's roles. Conglomerations can be configured to enable or disable conglomeration-level access checks.

A COMA server optionally supports configuration of components at the interface and method levels, a primary purpose of which is declarative role-based security configuration. This configuration is supported for component full configurations only. A **configured interface** is a set of methods supported by a component, and for which configuration at the interface level is supported. A configured interface is identified by an interface identifier (IID). A **configured method** is a method in a configured interface for which configuration at the method level is supported.

A component is said to be configured for component-level access checks if the component uses declarative role-based security configuration at the component, interface, and method levels for authorization. For the purpose of component-level access checks, roles can be associated with component full configurations, configured interfaces, and configured methods. This configuration has the following semantics:

- If a role is associated with a component full configuration, that role is authorized for all methods supported by the component.
- If a role is associated with a configured interface, that role is authorized for all methods in that interface.
- If a role is associated with a configured method, that role is authorized for that method.

1.3.5 Bitness

For technical reasons, a COMA server may need to make a distinction between instantiation of components in a 32-bit or 64-bit address space. The term bitness refers to the distinction between 32-bit and 64-bit address spaces and the potential differences in instantiation of components that this entails.

For example, the target ORB may provide a local interoperability mechanism that instantiates a component in its creator's address space. In this case, a server that supports both 32-bit and 64-bit address spaces would need to know whether a given component supports the creator's bitness. Furthermore, if a component supports multiple bitnesses, the details of its instantiation might be different. For example, each bitness might be implemented in a different **module** (as described in section [1.3.6](#)).

To support multiple bitnesses, a COMA server keeps a separate copy of a component's properties for each bitness the component supports and allows each bitness to be configured separately. Bitness is exposed in the catalog as a property of component configurations, and a COMA server enables a bitness-aware client to specify which bitness of a component that it is configuring.

Not all COMA servers support multiple component bitnesses. If a server supports only a single bitness, then bitness is opaque to the client and all flags and configuration options related to bitness are ignored. A bitness-aware client performs capability negotiation for the multiple-bitness capability (as described in section [1.7](#)) to determine whether it needs to select bitness when performing configuration.

1.3.6 Registration

Registration is the process of making components known to a COMA server, so that they will be represented in the catalog and can be configured. For example, registration might be part of the process of installing components on a machine. A server typically supports one or more implementation-specific registration mechanisms, which may be invoked in response to local **events** and may also be exposed by the server through COMA.

A module is a file a server uses to register one or more components. Once the components are registered, the module is used to instantiate the components. A module might contain component implementations or metadata that a server can use to find the implementations. It is important to note that modules are implementation-specific; in other words, a module that is supported by one COMA server will not necessarily be supported by other COMA servers.

1.3.7 Export and Import

COMA enables **exporting** a conglomeration to a file, which can then be **imported** on another server. The export procedure packages the modules for components that are configured in the conglomeration, the complete configuration state from the catalog, and possibly other files and installation instructions into an **installer package file**. The client can then import this file on another server, if the installer package file and the modules it contains are appropriate to (supported by) the other server.

COMA also enables exporting all of the conglomerations in a partition at once to an installer package file, known as exporting a partition. An exported partition can be imported on a server that supports multiple partitions.

1.3.8 Instantiation Concepts

A COMA server optionally provides run-time control of instance containers—conceptual containers in which components are instantiated—by forwarding client requests (via an implementation-specific mechanism) to its target ORB. This section describes instantiation concepts.

An ORB typically provides local and/or remote mechanisms by which components can be instantiated. An example of a remote instantiation mechanism is DCOM **activation**, as described in [\[MS-DCOM\]](#) section 1.3.1. An instantiation of a component is known as a component instance.

For historical reasons, COMA enables control over instantiation of components only in cases where the instantiation is associated with a component configuration in a conglomeration. Although the details of instantiation may vary, the following conceptual steps are part of any instantiation that can be controlled in COMA:

- By some implementation-specific mechanism, the ORB associates the instantiation with a component configuration in a conglomeration.
- The ORB finds an existing instance container for the conglomeration, or creates a new instance container, and associates it with the conglomeration. An instance container is a conceptual container in which components that are configured in a single conglomeration can be instantiated.
- The ORB creates the component instance in the selected instance container.

An instance container is identified by a GUID, known as the activation.

The following UML diagram summarizes the relationships between components, component configurations, conglomerations, component instances, and instance containers.

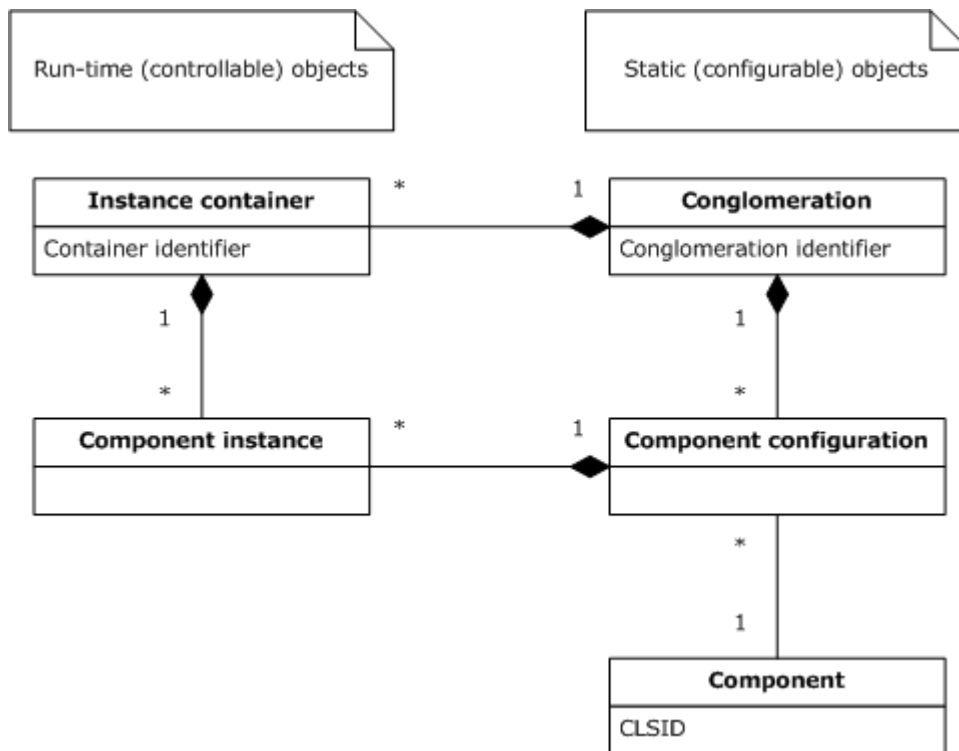

Figure 4: Relationships between static and run-time objects

Recycling refers to permanently disabling the creation of new component instances in an instance container. An instance container that is recycled is shut down as soon as the existing component instances in the container are destroyed. Recycling enables a problematic instance container to gradually drain its component instances, rather than being immediately and forcibly shut down. An ORB optionally recycles instance containers automatically based on run-time information, such as the number of component instances that have been created in its context or the system resources it has consumed. COMA enables automatic recycling to be configured for a conglomeration and also enables clients to recycle instance containers.

Pausing refers to temporarily disabling the creation of new component instances in an instance container. COMA enables clients to pause instance containers.

1.3.9 Instance Load Balancing

COMA also supports **instance load balancing**, in which instantiation of components is automatically distributed across instance containers on multiple servers, according to run-time information, such as the comparative load on each server. Instance container load balancing may also enable a rudimentary form of failover, in which a server that is experiencing system failures is temporarily disabled so that it can be restarted or otherwise returned to a good state.

An ORB that performs instance load balancing is said to be configured as an **instance load balancing router**. A machine that participates in instance load balancing as a target for component instantiation is known as an **instance load balancing target**. COMA enables configuration of instance container load balancing as follows:

- A COMA server optionally enables instance load balancing support to be installed, uninstalled, started, or stopped for its configured ORB.

- The machine settings object has a configuration property that indicates whether the target ORB is configured as an instance load balancing router and, optionally, enables a client to change this configuration.
- A COMA server that configures an instance load balancing router exposes its list of instance load balancing targets in its catalog and allows this list to be modified.

1.3.10 Protection of Configuration State

A conglomeration can be configured to disable configuration changes to the conglomeration and to the component configurations and roles contained in that conglomeration. A conglomeration can also be configured to disable its deletion. A conglomeration's configuration includes properties that indicate whether it is changeable or can be deleted, and optionally enable a client to change this configuration. Additionally, in catalog version 4.00 and later, a partition can be configured to disable changes to all conglomerations in the partition, and to disable deletion of conglomerations in the partition or creation of new conglomerations in the partition.

The primary purpose of these configuration properties is to prevent accidental changes to a conglomeration by an administrator, not as a security measure. Changing a conglomeration that is marked as not changeable is usually possible by first marking the conglomeration as changeable and by then making the desired configuration changes. However, there might be conglomerations in a COMA server's catalog for which configuration is fixed, for example, because modifying the configuration would impact system-wide stability. Such a conglomeration is said to be a **protected conglomeration**.

1.3.11 Events

A **publisher-subscriber framework** allows applications to publish historical information that may be of interest to other applications. The applications that publish the information are called **publishers**, while the applications that subscribe to the information are called **subscribers**. A publisher may specify this information in discrete units. Each discrete unit of information is called an event. Similarly, a subscriber may subscribe to an event by creating a **subscription** for it.

COMA enables management of events and their respective subscriptions on the server's target ORB as follows:

- A COMA server optionally enables event classes—collections of events that are grouped together based on criteria specified by the publishing application—to be registered as components.
- A COMA server with registered event classes enables clients to create, update, or remove subscriptions to events in those event classes.
- COMA enables application-specific properties to be associated with the publisher or subscriber of a subscription.

1.4 Relationship to Other Protocols

COMA is built on top of DCOM, as specified in [\[MS-DCOM\]](#).

The [COM+ Tracker Service Protocol](#) is another protocol that provides functionality for obtaining run-time information about instance containers (for more information, see [\[MS-COMT\]](#)). The COM+ Tracker Service Protocol obsoletes that functionality provided by this protocol by enabling clients to obtain a richer set of information and by providing a push model.

The [COM+ Event System Protocol](#) is another protocol that provides functionality for configuring event classes and subscriptions (for more information, see [\[MS-COMEV\]](#)). The COM+ Event System

Protocol obsoletes that functionality provided by this protocol by enabling configuration for additional types of subscriptions.

COMA can be used to configure COM+ on a server (for more information, see [MS-COM]). COMA partitions have a natural mapping to COM+ partitions, and many configuration properties of objects in the COMA catalog are designed to support configuration of COM+ behavior that is called out as implementation-specific in the COM+ Protocol.

COMA can be used to configure the [COM+ Queued Components Protocol](#) on a server (for more information, see [MC-COMQC]). Several configuration properties of objects in the COMA catalog are designed to support enabling the COM+ Queued Components Protocol as a transport for communication between components.

COMA can be used to configure system services (also known as daemons) for conglomerations. The [Service Control Manager Remote Protocol](#) is another protocol for configuring system services (for more information, see [MS-SCMR]). Neither protocol obsoletes the other because each enables configuration that is not available in the other.

1.5 Prerequisites/Preconditions

COMA assumes that a client application that needs to register components on a COMA server is able to locate modules supported by the COMA server.

COMA assumes that a client application that needs to import a conglomeration or a partition on a COMA server has an installer package file that the COMA server understands.

COMA assumes that a client application that needs to install instance load balancing support on a COMA server knows the location of a file that a COMA server can use to install this support.

1.6 Applicability Statement

COMA is not a general purpose or extensible configuration protocol. The configuration state model specified in this document is based on the following:

- COM+ Protocol (for more information, see [MS-COM]).
- [COM+ Event System Protocol](#) (for more information, see [MS-COMEV]).
- [COM+ Queued Components Protocol](#) (for more information, see [MC-COMQC]).
- A specific set of services provided by the server.

COMA is appropriate for configuration of an ORB or for administration of a server by a single client at a time, because it does not provide any guarantees of consistency between multiple clients.

1.7 Versioning and Capability Negotiation

This document covers versioning issues in the following areas.

Capability Negotiation: This protocol performs explicit negotiation as described in this section.

This document specifies three catalog versions: 3.00, 4.00, and 5.00. A COMA server and a COMA client perform catalog version negotiation before exchanging configuration data in the catalog. Except where otherwise noted, catalog version negotiation is completed before the client makes any other calls to the server.

Each COMA client and each COMA server may support a range of catalog versions. Catalog version negotiation is initiated by the client by sending the server its supported range. The catalog server selects the negotiated catalog version as the highest catalog version that both the client and the server support and returns the negotiated version to the client, as specified in section [3.1.4.1](#).

This document specifies two custom marshaling formats for queries, as used in certain server interfaces. One of the custom marshaling formats is optimized for implementations that use a 32-bit address space and the other for implementations that use a 64-bit address space. A COMA client and a COMA server optionally perform capability negotiation for the 64-bit query marshaling format capability, as specified in section [3.1.4.2](#).

On behalf of a client application that wishes to configure multiple partitions, a COMA client and a COMA server may perform capability negotiation for the multiple-partition support capability, as specified in section [3.1.4.3](#).

On behalf of a bitness-aware client application, a COMA client and a COMA server perform capability negotiation for the multiple-bitness capability to determine if the COMA client needs to select bitness when performing configuration, as specified in section [3.1.4.4](#).

1.8 Vendor-Extensible Fields

This protocol uses HRESULT values, as specified in [\[MS-ERREF\]](#). Vendors can define their own HRESULT values, provided that they set the C bit (0x20000000) for each vendor-defined value indicating that the value is a customer code.

1.9 Standards Assignments

There are no standard assignments for this protocol. The following is a table of well-known GUIDs (generated using the mechanism specified in [\[C706\]](#) section A.2.5) in COMA.

Parameter	Value
DCOM CLSID for the COMA server (CLSID_COMAServer)	{182C40F0-32E4-11D0-818B-00A0C9231C29}
RPC IID for ICatalogSession interface (IID_ICatalogSession)	{182C40FA-32E4-11D0-818B-00A0C9231C29}
RPC IID for ICatalog64BitSupport interface (IID_ICatalog64BitSupport)	{1D118904-94B3-4A64-9FA6-ED432666A7B9}
RPC IID for ICatalogTableInfo interface (IID_ICatalogTableInfo)	{A8927A41-D3CE-11D1-8472-006008B0E5CA}
RPC IID for ICatalogTableRead interface (IID_ICatalogTableRead)	{0E3D6630-B46B-11D1-9D2D-006008B0E5CA}
RPC IID for ICatalogTableWrite interface (IID_ICatalogTableWrite)	{0E3D6631-B46B-11D1-9D2D-006008B0E5CA}
RPC IID for IRegister interface (IID_IRegister)	{8DB2180E-BD29-11D1-8B7E-00C04FD7A924}
RPC IID for IRegister2 interface (IID_IRegister2)	{971668DC-C3FE-4EA1-9643-0C7230F494A1}
RPC IID for IImport interface (IID_IImport)	{C2BE6970-DF9E-11D1-

Parameter	Value
	8B87-00C04FD7A924}
RPC IID for IImport2 interface (IID_Import2)	{1F7B1697-ECB2-4CBB-8A0E-75C427F4A6F0}
RPC IID for IExport interface (IID_IExport)	{CFADAC84-E12C-11D1-B34C-00C04F990D54}
RPC IID for IExport2 interface (IID_IExport2)	{F131EA3E-B7BE-480E-A60D-51CB2785779E}
RPC IID for IAlternateLaunch interface (IID_IAlternateLaunch)	{7F43B400-1A0E-4D57-BBC9-6B0C65F7A889}
RPC interface identifier (IID) for ICatalogUtils interface (IID_ICatalogUtils)	{456129E2-1078-11D2-B0F9-00805FC73204}
RPC IID for ICatalogUtils2 interface (IID_ICatalogUtils2)	{C726744E-5735-4F08-8286-C510EE638FB6}
RPC IID for ICapabilitySupport interface (IID_ICapabilitySupport)	{47CDE9A1-0BF6-11D2-8016-00C04FB9988E}
RPC IID for IContainerControl interface (IID_IContainerControl)	{3F3B1B86-DBBE-11D1-9DA6-00805F85CFE3}
RPC IID for IContainerControl2 interface (IID_IContainerControl2)	{6C935649-30A6-4211-8687-C4C83E5FE1C7}
Catalog identifier for the COMA catalog	{6E38D3C4-C2A7-11D1-8DEC-00C04FC2E0C7}
Table identifier for ComponentsAndFullConfigurations table	{6E38D3C8-C2A7-11D1-8DEC-00C04FC2E0C7}
Table identifier for ComponentFullConfigurationsReadOnly table	{6E38D3CA-C2A7-11D1-8DEC-00C04FC2E0C7}
Table identifier for ComponentLegacyConfigurations table	{09487519-892D-4CA0-A00B-58EEB1662A68}
Table identifier for ComponentNativeBitness table	{39344B1F-EFE8-4286-9DB8-AC0A3D791FF2}
Table identifier for ComponentNonNativeBitness table	{96EC9BF1-063B-4ABF-8B90-42C878D9033E}
Table identifier for Conglomerations table	{D495F321-AF37-11D1-8B7E-00C04FD7A924}
Table identifier for Partitions table	{E4AD9FD6-D435-4CF5-95AD-20AD9AC6B59F}
Table identifier for MachineSettings table	{61436562-EE01-11D1-BFE4-00C04FB9988E}
Table identifier for Roles table	{CD331D11-C739-11D1-9D35-006008B0E5CA}

Parameter	Value
Table identifier for RoleMembers table	{CD331D10-C739-11D1-9D35-006008B0E5CA}
Table identifier for ConfiguredInterfaces table	{D13B72C6-C426-11D1-8507-006008B0E79D}
Table identifier for ConfiguredMethods table	{D13B72C4-C426-11D1-8507-006008B0E79D}
Table identifier for RolesForComponent table	{CD331D12-C739-11D1-9D35-006008B0E5CA}
Table identifier for RolesForInterface table	{CD331D13-C739-11D1-9D35-006008B0E5CA}
Table identifier for RolesForMethod table	{CD331D14-C739-11D1-9D35-006008B0E5CA}
Table identifier for PartitionUsers table	{0AF55FDC-30B5-4B6E-B258-A9DE4B64818C}
Table identifier for PartitionRoles table	{9D29E285-E24D-4096-98E1-44DBB2EAF7F0}
Table identifier for PartitionRoleMembers table	{352131CD-E0FF-4C46-9675-C3808B249F69}
Table identifier for InstanceLoadBalancingTargets table	{B7EEEE91-B3B9-11D1-8B7E-00C04FD7A924}
Table identifier for ServerList table	{2DAF1D50-BD53-11D1-8280-00A0C9231C29}
Table identifier for InstanceContainers table	{DF2FCC47-B7B7-4CB9-8B40-0B3D1E59E7DD}
Table identifier for EventClasses table	{E12539AD-CDE0-4E46-9211-916018B8C4D2}
Table identifier for Subscriptions table	{5A84E823-7277-11D2-9029-3078302C2030}
Table identifier for SubscriptionPublisherProperties table	{5A84E824-7277-11D2-9029-3078302C2030}
Table identifier for SubscriptionSubscriberProperties table	{5A84E825-7277-11D2-9029-3078302C2030}
Table identifier for Protocols table	{61436563-EE01-11D1-BFE4-00C04FB9988E}
Table identifier for FilesForImport table	{E4053366-BF8F-4E84-B4B2-72B3C2626CC9}
RequiredFixedGuid (used by ICatalogTableInfo::GetClientTableInfo)	{92AD68AB-11D1-B230-00C04FB9473F}
AuxiliaryGuid for ComponentsAndFullConfigurations table (used by	{B4B3AECB-DFD6-11D1-

Parameter	Value
ICatalogTableInfo::GetClientTableInfo)	9DAA-00805F85CFE3}
AuxiliaryGuid for SubscriptionPublisherProperties and SubscriptionSubscriberProperties tables (used by ICatalogTableInfo::GetClientTableInfo)	{EB56EAE8-BA51-11D2-B121-00805FC73204}
Partition identifier for Global Partition	{41E90F3E-56C1-4633-81C3-6E8BAC8BDD70}
GUIDs reserved for conglomeration identifiers of protected conglomerations	{01885945-612C-4A53-A479-E97507453926}, {9EB3B62C-79A2-11D2-9891-00C04F79AF51}, and {6B97138E-3C20-48D1-945F-81AE63282DEE}

2 Messages

The following sections specify how COMA messages are transported and also specify COMA message syntax.

2.1 Transport

All protocol messages MUST be transported via DCOM, as specified in [\[MS-DCOM\]](#). COMA uses the **dynamic endpoints** allocated and managed by the DCOM infrastructure.

COMA implementations MUST override the default RPC authentication level of the underlying DCOM implementation to use RPC_C_AUTHN_LEVEL_PRIVACY (as specified in [\[MS-RPCE\]](#) section 3.1.1.8).

The COMA client implementations SHOULD [<1>](#) override the default **impersonation level** of the underlying DCOM implementation to use RPC_C_IMP_LEVEL_IMPERSONATE (as specified in [\[MS-RPCE\]](#) section 3.1.1.9).

The COMA client implementations SHOULD [<2>](#) override the default **authentication service** of the underlying DCOM implementation to require that [Simple and Protected Generic Security Service Application Program Interface Negotiation Mechanism \(SPNEGO\) Protocol Extensions](#) (as specified in [\[MS-SPNG\]](#)) be used (RPC_C_AUTHN_GSS_NEGOTIATE, as specified in [\[MS-RPCE\]](#) section 3.1.1.5.4).

For historical reasons, ASCII MUST be used as the character representation format (as specified in [\[C706\]](#) section 14.2.4) and **little-endian** MUST be used as the integer format (as specified in [\[C706\]](#) section 14.2.5).

2.2 Common Data Types

In addition to RPC base types and definitions specified in [\[C706\]](#) and [\[MS-DTYP\]](#), additional data types are defined below.

Field types in packet diagrams are defined by the packet diagram and the field descriptions. All fields in packet diagrams use little-endian byte ordering unless otherwise stated.

All extra padding bytes MUST be zero unless otherwise stated and MUST be ignored upon receipt.

This protocol uses the following types specified in [\[MS-DTYP\]](#) and [\[MS-OAUT\]](#).

Type	Reference
BOOL	[MS-DTYP] , section 2.2.1
BSTR	[MS-OAUT] , section 2.2.20
DWORD	[MS-DTYP] , section 2.2.7
GUID	[MS-DTYP] , section 2.3.4
HRESULT	[MS-DTYP] , section 2.2.16
LCID	[MS-DTYP] , section 2.3.4
LONG	[MS-DTYP] , section 2.2.25
LPCWSTR	[MS-DTYP] , section 2.2.31

Type	Reference
LPWSTR	[MS-DTYP], section 2.2.34
ULONG	[MS-DTYP], section 2.2.50
VARIANT_BOOL	[MS-OAUT], section 2.2.24

2.2.1 Table Formats

The following sections specify the formats of structures related to reads from and writes to tables in a catalog, as performed by the [ICatalogTableInfo::GetClientTableInfo \(section 3.1.4.7.1\)](#), [ICatalogTableRead::ReadTable \(section 3.1.4.8.1\)](#), and [ICatalogTableWrite::WriteTable \(section 3.1.4.9.1\)](#) methods.

2.2.1.1 GUID (Packet Version)

The GUID (packet version) packet is a custom-marshaled format for GUIDs. It is used in the following COMA structures:

- [QueryComparisonData \(section 2.2.1.7\)](#)
- [TableEntryFixed \(section 2.2.1.10\)](#)

The custom-marshaling format is specified in the following diagram.

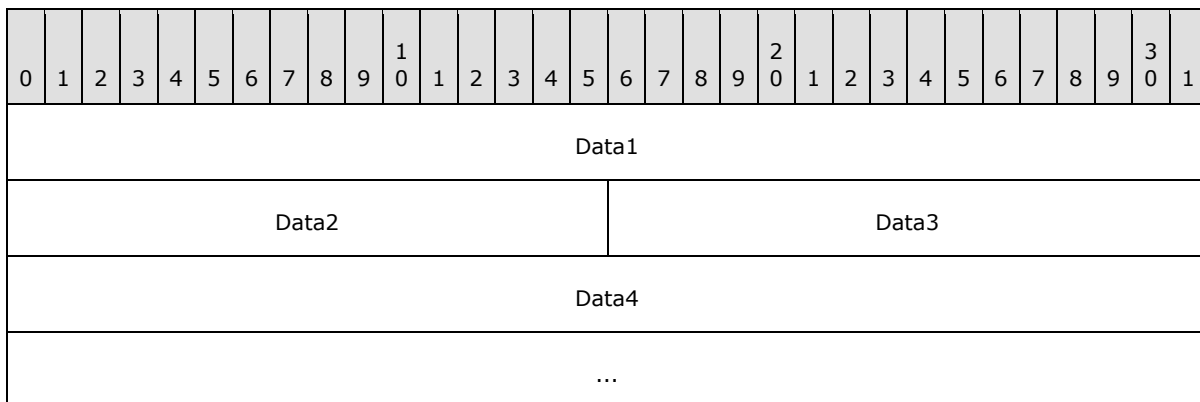

Data1 (4 bytes): The value of the **Data1** field specified in [\[MS-DTYP\]](#) section **2.3.4**.

Data2 (2 bytes): The value of the **Data2** field specified in [\[MS-DTYP\]](#) section **2.3.4**.

Data3 (2 bytes): The value of the **Data3** field specified in [\[MS-DTYP\]](#) section **2.3.4**.

Data4 (8 bytes): The value of the **Data4** field specified in [\[MS-DTYP\]](#) section **2.3.4**.

2.2.1.2 fTableFlags

The **fTableFlags** type represents a selector for component bitness in reads from and writes to certain tables. **fTableFlags** is an enumeration that MUST be one of the following values:

Flag	Meaning
ftable_unspecified 0x00000000	Bitness is unspecified by this value, either because bitness is not distinguished for the type of object being read or because it is specified through another mechanism.
ftable_32bit 0x00200000	32-bit component bitness.
ftable_64bit 0x00400000	64-bit component bitness.

2.2.1.3 eDataType

The **eDataType** enumeration represents the data type of variable-typed data, as used in queries and [PropertyMeta \(section 2.2.1.8\)](#) structures. In [QueryCell \(section 2.2.1.5\)](#) structures, which are custom-marshaled, an **eDataType** is represented by a 32-bit unsigned integer. In a **PropertyMeta** structure, an **eDataType** is marshaled as a **DWORD** (as specified in [\[MS-DTYP\]](#) section 2.2.7). **eDataType** is an enumeration that MUST be set to one of the following values:

Value	Meaning
eDT_ULONG 0x00000013	Tags data of type ULONG .
eDT_GUID 0x00000048	Tags data of type GUID .
eDT_BYTES 0x00000080	Tags data that is an opaque array of BYTES .
eDT_LPWSTR 0x00000082	Tags data of type LPWSTR .

2.2.1.4 eSpecialQueryOption

The **eSpecialQueryOption** enumeration is used in queries to identify [QueryCell \(section 2.2.1.5\)](#) structures that represent a special option for the query, rather than a property in the table. An **eSpecialQueryOption** is represented by a 32-bit unsigned integer. **eSpecialQueryOption** is an enumeration that MUST be set to the following value:

Value	Meaning
eSQO_OPTHINT 0xF0000005	An advisory value that for historical reasons is required as a cell in certain queries, where it MUST be associated with a comparison value of 1. <3>

2.2.1.5 QueryCell

The QueryCell structure represents either a constraint on a single property in a table, as used to construct a query on the table, or alternatively, one of the special query options identified by an [eSpecialQueryOption \(section 2.2.1.4\)](#) value.

The QueryCell type is a custom-marshaled type for which two custom marshaling formats are specified below. The 32-bit QueryCell marshaling format is optimized for implementations that use a 32-bit address space, and the 64-bit QueryCell marshaling format is optimized for implementations

use a 64-bit address space. All implementations MUST support the 32-bit format, and MAY<4> additionally support the 64-bit format.

A client and a server optionally perform capability negotiation (as specified in section 3.1.4.2) for the 64-bit QueryCell marshaling format. If this capability negotiation is performed, and if both the client and the server support the 64-bit format, the 64-bit format MUST be used. If this capability negotiation is not performed, or if either the client or the server does not support the 64-bit format, then then the 32-bit format MUST be used.

A QueryCell is always associated with a variable-typed comparison data value, although this value can be null. The comparison data value is not part of the QueryCell marshaling format; instead, it is supplied in a separate parameter when marshaling a query, as specified in section 2.2.1.7. The QueryCell does, however, specify the size in bytes of its associated comparison data, the data type of the comparison data, and whether the comparison data is non-null.

0	1	2	3	4	5	6	7	8	9	10	11	12	13	14	15	16	17	18	19	20	21	22	23	24	25	26	27	28	29	30	31
NonNullComparisonData (variable)																															
...																															
QueryOperator																															
IndexOrOption																															
ComparisonDataType																															
ComparisonDataSize																															

NonNullComparisonData (variable): Size depends on negotiated QueryCell marshaling format. MUST be 4 bytes in the 32-bit format, and MUST be 8 bytes in the 64-bit format. MUST be set to 0 if the comparison data is null, and MUST be set to a nonzero value if the comparison data is non-null. On receipt, the server MUST treat all nonzero values identically.

QueryOperator (4 bytes): MUST be set to one of the following values.

Value	Meaning
eOPERATOR_EQUAL 0x00000000	The QueryCell represents an equality constraint.
eOPERATOR_NOTEQUAL 0x00000001	The QueryCell represents an inequality constraint.

IndexOrOption (4 bytes): MUST be set to either the zero-based index of a property in a table (values strictly less than 0xF0000000) or an **eSpecialQueryOption** (section 2.2.1.4) value (values greater than or equal to 0xF0000000).

ComparisonDataType (4 bytes): The [eDataType \(section 2.2.1.3\)](#) value that represents the data type of the comparison data.

ComparisonDataSize (4 bytes): The size in bytes of the comparison data. If the representation of the comparison data in a QueryComparisonData (section 2.2.1.7) structure requires padding to a multiple of 4 bytes, this size MUST NOT include the padding bytes. If the comparison data is null, this MUST be set to 0. If the comparison data is non-null and the **ComparisonDataType** field is one of the following data type tags, this field is constrained as follows:

Data type tag	Constraint
eDT_ULONG 0x00000004	MUST be set to 0x00000004.
eDT_GUID 0x00000010	MUST be set to 0x00000010 (decimal 16).
eDT_LPWSTR	MUST be a multiple of 2.

2.2.1.6 QueryCellArray

The QueryCellArray is part of the representation of a query, as used in the [ICatalogTableInfo::GetClientTableInfo \(section 3.1.4.7.1\)](#), [ICatalogTableRead::ReadTable \(section 3.1.4.8.1\)](#), and [ICatalogTableWrite::WriteTable \(section 3.1.4.9.1\)](#) methods. It is always used along with a [QueryComparisonData \(section 2.2.1.7\)](#) structure.

QueryCellArray is a custom-marshaled type that is passed in a char* parameter. A QueryCellArray is marshaled as an array of zero or more [QueryCell](#) structures (a query with zero QueryCell structures MUST be represented by a null pointer):

0	1	2	3	4	5	6	7	8	9	10	11	12	13	14	15	16	17	18	19	20	21	22	23	24	25	26	27	28	29	30	31
QueryCell (variable)																															
...																															

QueryCell (variable): MUST be a sequence of zero or more QueryCell structures, custom-marshaled in the negotiated format, as specified in QueryCell.

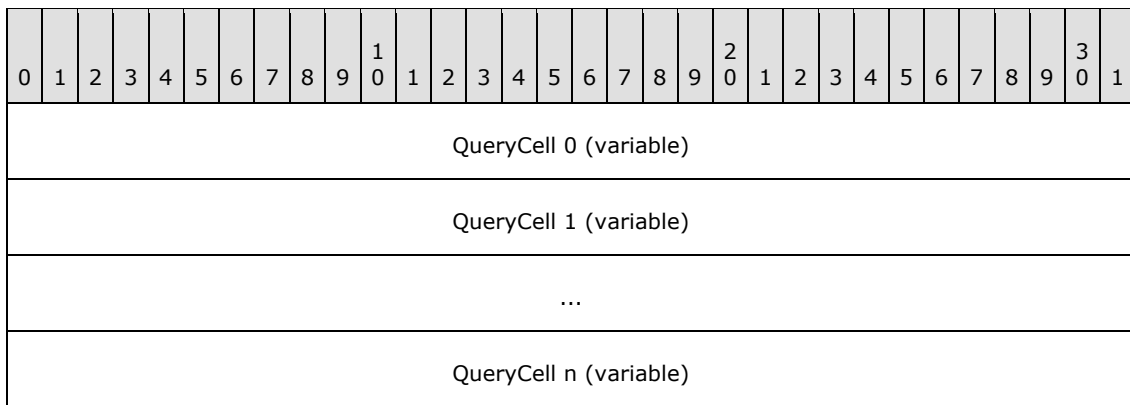

2.2.1.7 QueryComparisonData

The QueryComparisonData structure is part of the representation of a query, as used in the [ICatalogTableInfo::GetClientTableInfo \(section 3.1.4.7.1\)](#), [ICatalogTableRead::ReadTable \(section 3.1.4.8.1\)](#), and [ICatalogTableWrite::WriteTable \(section 3.1.4.9.1\)](#) methods. It is always used along with a [QueryCellArray \(section 2.2.1.6\)](#) structure.

QueryComparisonData is a custom-marshaled type that is passed in a char* parameter. A QueryComparisonData is marshaled as an array of zero or more custom-marshaled comparison data values, each of which is associated with a [QueryCell](#). Each non-null comparison data value MUST be marshaled in the same order as the QueryCell to which it is associated and according to the custom marshaling defined as follows for each of the supported types (a query with zero non-null comparison data values MUST be represented by a null pointer).

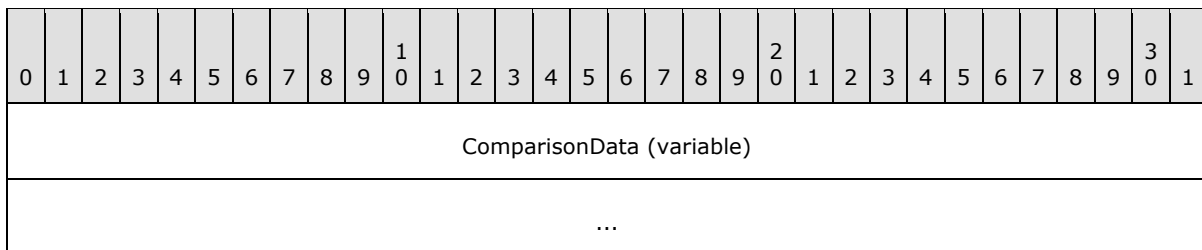

ComparisonData (variable): A sequence of zero or more comparison data values, marshaled according to type.

Type	Custom marshaling
eDT_ULONG	Marshaled as a 32-bit, unsigned integer in little-endian byte order.
eDT_GUID	Marshaled as specified in section 2.2.1.1 .
eDT_BYTES	Marshaled as an array of bytes, padded with zeros to a multiple of 4 bytes.
eDT_LPWSTR	Marshaled as a null-terminated array of wchar_t in little-endian byte order, padded with zeros to a multiple of 4 bytes.

0	1	2	3	4	5	6	7	8	9	0	1	2	3	4	5	6	7	8	9	0	1	2	3	4	5	6	7	8	9	0	1
ComparisonData 0 (variable)																															
ComparisonData 1 (variable)																															
...																															
ComparisonData m (variable)																															

2.2.1.8 PropertyMeta

The **PropertyMeta** structure defines the type, size, and meta-properties (specified below) of a property in a table.

```
typedef struct {
    DWORD dataType;
    ULONG cbSize;
    DWORD flags;
} PropertyMeta;
```

dataType: The [eDataType \(section 2.2.1.2\)](#) value that represents the data type of the property.

cbSize: A size in bytes associated with the property. The meaning of this value depends on the value of the **dataType** field and whether the fPROPERTY_FIXEDLENGTH flag is set in the **flags** field.

Value of dataType	fPROPERTY_FIXEDLENGTH set?	Meaning
eDT_ULONG	-	The fixed size of the property. MUST be set to 0x00000004.
eDT_GUID	-	The fixed size of the property. MUST be set to 0x00000010 (decimal 16).
eDT_BYTES	No	The maximum size of the property. A value of 0xFFFFFFFF indicates the property's size is unconstrained.
eDT_BYTES	Yes	The fixed size of the property.
eDT_LPWSTR	No	The maximum size of the property. A value of 0xFFFFFFFF indicates the property's size is unconstrained.
eDT_LPWSTR	Yes	The fixed size of the property. MUST be set to a multiple of 2.

flags: A bit field specifying the meta-properties of the property. MUST be a combination of zero or more of the following flags.

Value	Meaning
fPROPERTY_PRIMARYKEY 0x00000001	This property is part of the primary key for its table. MUST be set if fPROPERTY_NOTNULLABLE is set.
fPROPERTY_NOTNULLABLE 0x00000002	This property cannot be null.
fPROPERTY_FIXEDLENGTH 0x00000004	This EDT_BYTES or EDT_LPWSTR property has a fixed size. MUST NOT be set for properties of type EDT_ULONG or EDT_GUID.
fPROPERTY_NOTPERSISTABLE 0x00000008	This property contains sensitive data such as passwords that MUST NOT be written in plaintext to persistent storage.
fPROPERTY_CASEINSENSITIVE 0x00000020	This EDT_LPWSTR property MUST be treated as case-insensitive for purposes of comparison. MUST NOT be set for properties of type EDT_ULONG, EDT_GUID, or EDT_BYTES.

2.2.1.9 fPropertyStatus

The fPropertyStatus structure represents the status of a property value in a table entry, as represented in a [TableEntryFixed \(section 2.2.1.10\)](#) structure. fPropertyStatus is a bit field 1 byte in length.

0	1	2	3	4	5	6	7	8	9	0 ¹	1	2	3	4	5	6	7	8	9	0 ²	1	2	3	4	5	6	7	8	9	0 ³	1
Reserved1		Ignored		Reserved2		NoTouch	Changed	NonNull																							

Reserved1 (2 bits): MUST be cleared. MUST be ignored upon receipt.

Ignored (2 bits): SHOULD [<5>](#) be cleared. MUST be ignored upon receipt.

Reserved2 (1 bit): MUST be cleared. MUST be ignored upon receipt.

NoTouch (1 bit): For a write, this flag MUST be set on certain properties for historical reasons. For information on which properties require this flag, see the table definitions in section [3.1.1.3](#). For a read, this flag MUST be clear.

Changed (1 bit): For a write, indicates that the property value is to be changed. For a read, MUST be set by the server and MUST be ignored by the client upon receipt.

NonNull (1 bit): The property value is non-null.

2.2.1.10 TableEntryFixed

The TableEntryFixed structure is used in the [TableDataFixed \(section 2.2.1.11\)](#) and [TableDataFixedWrite \(section 2.2.1.14\)](#) structures. These structures are always used along with a [TableDataVariable \(section 2.2.1.16\)](#) structure. This type represents fixed-size parts of the data in a table entry:

- The status of each property value.

- The size of each non-fixed size **eDT_BYTES** property.
- The property value for each fixed size property.
- An offset in bytes to the property value within a TableDataVariable (section 2.2.1.16) for each nonfixed size property.

This structure is marshaled as specified in the following diagram.

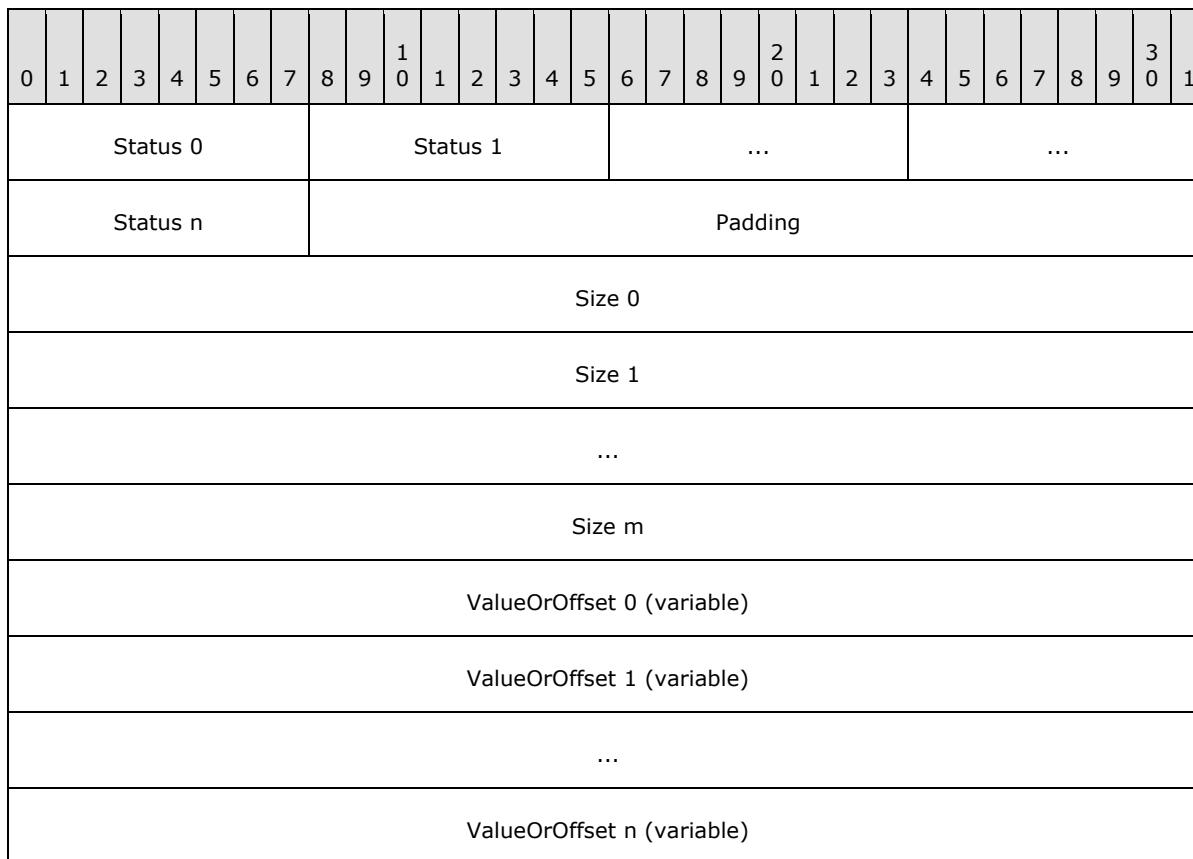

Status 0-n: The property status for each property, in order by index. MUST be an [fPropertyStatus \(section 2.2.1.9\)](#) value.

Padding: Padding with zeros to a 4-byte boundary from the start of the structure.

Size 0-m: The size in bytes, represented by an unsigned integer, of the property value for each nonfixed size eDT_BYTES property, in order by index. If the representation of the property value in the associated TableDataVariable (section 2.2.1.16) structure requires padding to a multiple of 4 bytes, this size does not include the padding bytes.

ValueOrOffset 0-n: The property value or offset for each property, in order by index. The format of this field depends on the type of the property, whether the fPROPERTY_FIXEDLENGTH flag is set in the property's section [PropertyMeta \(section 2.2.1.8\)](#) and whether the NonNull (see section [2.2.1.9](#)) bit is set in the property's **Status** field.

Type of property	fPROPERTY_FIXEDLENGTH set?	NonNull set?	Format
eDT_ULONG	-	-	The property value, marshaled as a 32-bit unsigned integer.
eDT_GUID	-	-	The property value, marshaled as specified in section 2.2.1.1 .
eDT_BYTES	No	No	A 4-byte field, which SHOULD<6> be 0 and MUST be ignored upon receipt.
eDT_BYTES	No	Yes	A 32-bit unsigned integer, which MUST be the offset in bytes to the property value from the start of the associated TableDataVariable (section 2.2.1.16) structure. MUST be a multiple of 4.
eDT_BYTES	Yes	No	A field with length equal to the fixed size of the property, rounded up to a multiple of 4. SHOULD be filled with zeros and MUST be ignored upon receipt.
eDT_BYTES	Yes	Yes	The property value, marshaled as an array of bytes, padded with zeros to a multiple of 4 bytes.
eDT_LPWSTR	No	No	A 4-byte field, which SHOULD <7> be 0 and MUST be ignored upon receipt.
eDT_LPWSTR	No	Yes	A 32-bit unsigned integer, which MUST be the offset in bytes to the property value from the start of the associated TableDataVariable (section 2.2.1.16) structure. MUST be a multiple of 4.
eDT_LPWSTR	Yes	No	A field with the length equal to the fixed size of the property, rounded up to a multiple of 4. SHOULD be filled with zeros and MUST be ignored upon receipt.
eDT_LPWSTR	Yes	Yes	The property value, marshaled as a null-terminated array of wchar_t in little-endian byte order, padded with zeros to a multiple of 4 bytes.

2.2.1.11 TableDataFixed

The TableDataFixed structure represents the fixed-size parts of the data in zero or more entries in a table, as returned by the [ICatalogTableRead::ReadTable \(section 3.1.4.8.1\)](#) method. It is always used along with a [TableDataVariable \(section 2.2.1.16\)](#) structure.

TableDataFixed is a custom-marshaled type that is returned in a `char**` parameter. A TableDataFixed is marshaled as a sequence of zero or more [TableEntryFixed \(section 2.2.1.10\)](#) structures (a result with zero table entries is represented by a null pointer).

0	1	2	3	4	5	6	7	8	9	10	11	12	13	14	15	16	17	18	19	20	21	22	23	24	25	26	27	28	29	30	31
Entry (variable)																															
...																															

Entry (variable): A sequence of zero or more structures TableEntryFixed (section 2.2.1.10). The order in which these structures appear MUST be the same as the order in which the corresponding [TableEntryVariable \(section 2.2.1.15\)](#) structures appear in the associated TableDataVariable (section 2.2.1.16) structure.

0	1	2	3	4	5	6	7	8	9	10	11	12	13	14	15	16	17	18	19	20	21	22	23	24	25	26	27	28	29	30	31
Entry 0 (variable)																															
Entry 1 (variable)																															
...																															
Entry n (variable)																															

2.2.1.12 eTableEntryAction

The **eTableEntryAction** enumeration represents a write action to an entry in a table. An **eTableEntryAction** is represented by a 32-bit unsigned integer. **eTableEntryAction** is an enumeration, which MUST be set to one of the following values.

Value	Meaning
eACTION_ADD 0x00000001	Add an entry to the table.
eACTION_UPDATE 0x00000002	Update an existing entry in the table.
eACTION_REMOVE 0x00000003	Remove an entry from the table.

2.2.1.13 TableEntryFixedWrite

The TableEntryFixedWrite structure represents the fixed-size parts of the data, along with the write action, for a write to an entry in a table.

0	1	2	3	4	5	6	7	8	9	10	11	12	13	14	15	16	17	18	19	20	21	22	23	24	25	26	27	28	29	30	31
Entry (variable)																															
...																															
Action																															

Entry (variable): A **TableEntryFixed** structure, marshaled as specified in section [2.2.1.10](#).

Action (4 bytes): An **eTableEntryAction** (as specified in section [2.2.1.12](#)) value identifying the type of write action.

2.2.1.14 TableDataFixedWrite

The TableDataFixedWrite structure represents the fixed-size parts of the data, along with write actions, for a write to zero or more entries in a table, as used in the [ICatalogTableWrite::WriteTable \(section 3.1.4.9.1\)](#) method. It is always used along with a [TableDataVariable \(section 2.2.1.16\)](#) structure.

TableDataFixedWrite is a custom-marshaled type that is passed in a char* parameter. A [TableDataFixed \(section 2.2.1.11\)](#) structure is marshaled as a sequence of zero or more [TableEntryFixedWrite \(section 2.2.1.13\)](#) structures (a write with zero table entries MUST be represented by a null pointer).

0	1	2	3	4	5	6	7	8	9	10	11	12	13	14	15	16	17	18	19	20	21	22	23	24	25	26	27	28	29	30	31
EntryWrite (variable)																															
...																															

EntryWrite (variable): A sequence of zero or more TableDataFixedWrite (section 2.2.1.14) structures. The order in which these structures appear MUST be the same as the order in which the corresponding [TableEntryVariable \(section 2.2.1.15\)](#) structures appear in the associated TableDataVariable (section 2.2.1.16) structure.

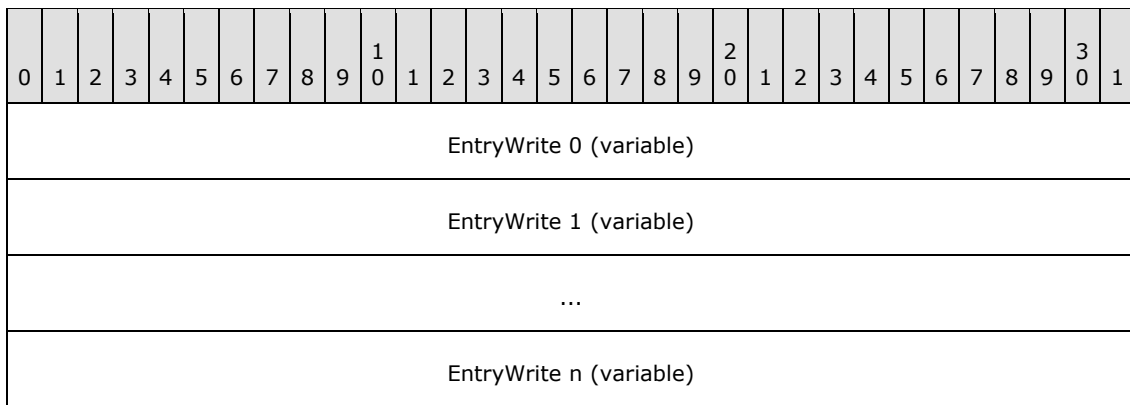

2.2.1.15 TableEntryVariable

The TableEntryVariable structure represents the variable-size parts of the data in an entry in a table, or in a write to an entry in a table. It consists of a sequence of zero or more variable-size property values.

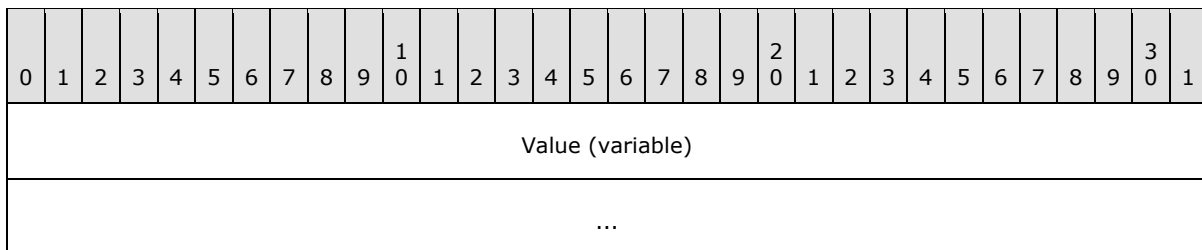

Value (variable): A sequence of zero or more property values, with one value for each variable-size property, in order by index. The format of each property value depends on the type of the property.

Type of property	Format
eDT_BYTES 0x00000080	The property value, marshaled as an array of bytes, padded with zeros to a multiple of 4 bytes.
eDT_LPWSTR 0x00000082	The property value, marshaled as a null terminated array of wchar_t in little-endian byte order, padded with zeros to a multiple of 4 bytes.

0	1	2	3	4	5	6	7	8	9	0	1	2	3	4	5	6	7	8	9	0	1	2	3	4	5	6	7	8	9	0	1
Value 0 (variable)																															
Value 1 (variable)																															
...																															
Value n (variable)																															

2.2.1.16 TableDataVariable

The TableDataVariable structure represents the variable-size parts of the data in zero or more entries in a table, as returned by the [ICatalogTableRead::ReadTable \(section 3.1.4.8.1\)](#) method, or in a write to zero or more entries in a table, as used in the [ICatalogTableWrite::WriteTable \(section 3.1.4.9.1\)](#) method. It is always used along with a [TableDataFixed \(section 2.2.1.11\)](#) or [TableDataFixedWrite \(section 2.2.1.14\)](#) structure, which specify the offsets to each of the values in this structure.

0	1	2	3	4	5	6	7	8	9	0	1	2	3	4	5	6	7	8	9	0	1	2	3	4	5	6	7	8	9	0	1
Entry (variable)																															
...																															

Entry (variable): A sequence of zero or more [TableEntryVariable \(section 2.2.1.15\)](#) structures. The order in which these structures appear MUST be the same as the order in which the corresponding [TableEntryFixed \(section 2.2.1.10\)](#) or [TableEntryFixedWrite \(section 2.2.1.13\)](#) structures appear in the associated TableDataFixed (section 2.2.1.11) or TableDataFixedWrite (section 2.2.1.14) structure.

0	1	2	3	4	5	6	7	8	9	0	1	2	3	4	5	6	7	8	9	0	1	2	3	4	5	6	7	8	9	0	1
Entry 0 (variable)																															
Entry 1 (variable)																															
...																															
Entry n (variable)																															

2.2.1.17 TableDetailedError

The TableDetailedError structure represents a record of an error related to a particular property of a particular table entry, which contributed to a partial failure in a read from a table (see section [3.1.4.8.1](#)) or a failure in a write to a table (see section [3.1.4.9.1](#)).

0	1	2	3	4	5	6	7	8	9	0	1	2	3	4	5	6	7	8	9	0	1	2	3	4	5	6	7	8	9	0	1
EntryIndex																															
Reason																															
PropertyIndex																															

EntryIndex (4 bytes): An unsigned integer that represents the zero-based index of the entry to which this error corresponds.

Reason (4 bytes): An HRESULT value that represents the reason for failure. MUST be a failure result, as specified in [\[MS-ERREF\]](#) section 2.

PropertyIndex (4 bytes): An unsigned integer that represents the zero-based index of the property to which this error corresponds.

2.2.1.18 TableDetailedErrorArray

The TableDetailedErrorArray structure represents an unordered collection of one or more detailed errors that contributed to a partial failure in a read from a table (see section [3.1.4.8.1](#)) or a failure in a write to a table (see section [3.1.4.9.1](#)).

TableDetailedErrorArray is a custom-marshaled type that is returned in a char** parameter. A TableDetailedErrorArray is marshaled as an array of one or more [TableDetailedError](#) (section [2.2.1.17](#)) structures, the order of which is not significant.

0	1	2	3	4	5	6	7	8	9	10	11	12	13	14	15	16	17	18	19	20	21	22	23	24	25	26	27	28	29	30	31
DetailedError (variable)																															
...																															

DetailedError (variable): One or more TableDetailedError structures, marshaled as specified in section [2.2.1.17](#).

0	1	2	3	4	5	6	7	8	9	10	11	12	13	14	15	16	17	18	19	20	21	22	23	24	25	26	27	28	29	30	31
DetailedError 0																															
...																															
...																															
DetailedError 1																															
...																															
...																															
DetailedError m																															
...																															
...																															

2.2.2 Property Formats

The following sections specify common types for properties in tables, where the types are not clearly implied by the property [eDataType \(section 2.2.1.3\)](#) values.

2.2.2.1 ImplementationSpecificPathProperty

The ImplementationSpecificPathProperty represents a path to a resource in a format that is specific to a COMA server implementation. For writes to properties of this type, a server SHOULD accept a path in **Universal Naming Convention (UNC)**, and MAY<8> accept additional formats (for example, a path in a local namespace to a local resource).

Properties of this type have an [eDataType \(section 2.2.1.3\)](#) value of "eDT_LPWSTR", and MUST have a character length of at least 1 and at most 260, not including the null terminator.

2.2.2.2 NameDescriptionProperty

The NameDescriptionProperty represents a scripting-friendly unique name or a human-readable description for an object, intended for use in scripting environments and for display purposes.

Properties of this type have an [eDataType \(section 2.2.1.3\)](#) value of "eDT_LPWSTR", and MUST have a character length of at least 1 and at most 255, not including the null terminator.

2.2.2.3 ContextFacilityProperty

The **ContextFacilityProperty** enumeration represents how, if at all, a particular facility provided by an ORB is to be automatically integrated into the context of a new component instance from an incoming instantiation request.

Properties of this type have an [eDataType \(section 2.2.1.3\)](#) value of eDT_ULONG and MUST be one of the following values.

Value	Meaning
Ignored 0x00000000	The presence of the facility in the incoming request is to be ignored.
Unsupported 0x00000001	The presence of the facility in the incoming request is to result in failure for the instantiation.
Supported 0x00000002	The facility is to be integrated into the component instance's context if present in the instantiation request, but no instance of the facility is to be created if absent.
Required 0x00000003	The facility is to be integrated into the component instance's context if present in the instantiation request, and a new instance of the facility is to be created if absent.
RequiresNew 0x00000004	Regardless of whether the facility is present in the incoming instantiation request, a new instance of the facility is to be created.

2.2.2.4 BooleanProperty

The BooleanProperty represents a Boolean value.

Properties of this type have an [eDataType \(section 2.2.1.3\)](#) value of eDT_ULONG and MUST be one of the values TRUE (0x00000001) or FALSE (0x00000000).

2.2.2.5 YesNoProperty

The YesNoProperty represents a Boolean value. For historical reasons, this type is used instead of [BooleanProperty \(section 2.2.2.4\)](#) for certain properties.

Properties of this type have an [eDataType \(section 2.2.1.3\)](#) value of eDT_LPWSTR and MUST be one of the following values: "Y" (for true) or "N" (for false).

2.2.3 fModuleStatus

The **fModuleStatus** enumeration represents detailed status results from processing a file as a module, as used in the [IRegister::RegisterModule \(section 3.1.4.10.1\)](#), [IRegister2::RegisterModule2 \(section 3.1.4.11.4\)](#), and [IImport::ImportFromFile \(section 3.1.4.12.1\)](#) methods. A value of this type is specified to be a combination of zero or more of the following flags.

Flag	Meaning
fMODULE_LOADED 0x00000001	The file is a dynamically linked library and was successfully loaded by the server.
fMODULE_INSTANTIATE 0x00000002	The file is a dynamically linked library that has an implementation-defined entry point for instantiating components. <9>
fMODULE_SUPPORTCODE 0x00000004	The file contains implementation-defined support code for communication between components. <10>
fMODULE_CONTAINSCOMP 0x00000008	The file was recognized as a module (contains one or more components).
fMODULE_TYPELIB 0x00000010	The file was recognized as containing a "type library", an implementation-specific format for component metadata. <11>
fMODULE_SELFREG 0x00000020	The file is a dynamically linked library that has an entry point to register its own components. <12>
fMODULE_SELFUNREG 0x00000040	The file is a dynamically linked library that has an entry point to unregister its own components. <13>
fMODULE_LOADFAILED 0x00000080	The file appears to be a dynamically linked library, but the server failed to load it.
fMODULE_DOESNOTEXIST 0x00000100	Either there is no file at the path specified or the file is inaccessible.
fMODULE_ALREADYINSTALLED 0x00000200	The file was recognized as a module (contains one or more components) but the components that it contains are already registered.
fMODULE_BADTYPELIB 0x00000400	The file appears to contain a type library, but it is malformed.
fMODULE_CUSTOMSUPPORTED 0x00002000	The file contains a type library that specifies a custom mechanism to register components, and this mechanism is supported by the server.
fMODULE_CUSTOMUNSUPPORTED 0x00004000	The file contains a type library that specifies a custom mechanism to register components, but this mechanism is not supported by the server.
fMODULE_TYPELIBFAILED 0x00008000	An attempt to register the module by using the metadata in its type library failed.
fMODULE_SELFREGFAILED 0x00010000	An attempt to register the module by using its self-registration entry point failed.
fMODULE_CUSTOMFAILED 0x00020000	An attempt to register the module by using a custom mechanism failed.

2.2.4 fComponentStatus

This type represents detailed status results from an attempt to register or verify a component in a module, as used in the [IRegister::RegisterModule \(section 3.1.4.10.1\)](#), [IRegister2::RegisterModule2 \(section 3.1.4.11.4\)](#), and [IImport::ImportFromFile \(section 3.1.4.12.1\)](#) methods. A value of this type is specified to be a combination of zero or more of the following flags.

Flag	Meaning
fCOMPONENT_TYPELIBFOUND (0x00000001)	Metadata for this component was found in a "type library", an implementation-specific format for component metadata. <14>
fCOMPONENT_COMADATA (0x00000002)	Metadata for the component's preferred configuration in a component full configuration was found in a type library.
fCOMPONENT_INTERFACES (0x00000008)	Metadata for this component's interfaces was found in a type library.
fCOMPONENT_INSTALLED (0x00000010)	This component is already installed.
fCOMPONENT_PROXY (0x00000100)	The component was handled specially due to import of a configured proxy . MUST NOT be used by IRegister::RegisterModule or IRegister2::RegisterModule2 .
fCOMPONENT_CLSIDCONFLICT (0x00000200)	The CLSID of this component matches the conglomeration identifier of an existing conglomeration (used to flag a common configuration error by the user).
fCOMPONENT_NOTYPELIB (0x00000800)	No metadata for this component was found in a type library.
fCOMPONENT_HIDDEN (0x00001000)	Metadata for this component was found in a type library but it is marked as hidden.

2.2.5 CurlyBraceGuidString

The CurlyBraceGuidString is a string representation of the GUID type, as specified in [\[MS-DTYP\]](#) section **2.3.4**. The following is the Augmented Backus-Naur Form (ABNF) syntax (as specified in [\[RFC4234\]](#)) for this representation.

```
CurlyBraceGuidString = "{" UUID "}"
```

The **universally unique identifier (UUID)** represents the string form of a GUID as specified in [\[RFC4122\]](#) section 3.

2.2.6 eComponentType

The **eComponentType** enumeration is used to select a component bitness when multiple bitnesses might exist for the same component.

```
typedef enum
{
    eCT_UNKNOWN = 0x00000000,
    eCT_32BIT = 0x00000001,
    eCT_64BIT = 0x00000002,
    eCT_NATIVE = 0x00001000
} eComponentType;
```

eCT_UNKNOWN: The component bitness is unknown to the client. The server MUST select the native bitness of the component if it exists; otherwise, the server MUST select the non-native bitness of the component.

eCT_32BIT: The server MUST select the 32-bit bitness of the component.

eCT_64BIT: The server MUST select the 64-bit bitness of the component.

eCT_NATIVE: The server MUST select the native bitness (see section [3.1.4.4](#)) of the component.

2.2.7 SRPLevelInfo

The **SRPLevelInfo** structure defines a software restriction policy **trust level** (as specified in section [3.1.1.1.9](#)) supported by the server.

```
typedef struct {
    DWORD dwSRPLevel;
    [string] WCHAR* wszFriendlyName;
} SRPLevelInfo;
```

dwSRPLevel: The numerical identifier of the software restriction policy level. MUST be between 0x00000000 and 0x00040000.

wszFriendlyName: A user-friendly display name for the software restriction policy level.

2.2.8 CatSrvServices

The **CatSrvServices** enumeration identifies the optional catalog-related capabilities of a COMA server that can be controlled dynamically by the [ICapabilitySupport \(section 3.1.4.19\)](#) interface. The current version of COMA defines one such capability, instance load balancing.

```
typedef enum
{
    css_lb = 1
} CatSrvServices;
```

css_lb: Identifies the instance load balancing capability.

2.2.9 CatSrvServiceState

The **CatSrvServiceState** enumeration identifies possible run-time states for instance load balancing.

```
typedef enum
{
    css_serviceStopped = 0,
    css_serviceStartPending = 1,
    css_serviceStopPending = 2,
    css_serviceRunning = 3,
    css_serviceContinuePending = 4,
    css_servicePausePending = 5,
```

```

    css_servicePaused = 6,
    css_serviceUnknownState = 7
} CatSrvServiceState;

```

css_serviceStopped: Instance load balancing is not running.

css_serviceStartPending: Instance load balancing is not yet running, but it is in the process of starting.

css_serviceStopPending: Instance load balancing is running, but it is in the process of stopping.

css_serviceRunning: Instance load balancing is running.

css_serviceContinuePending: Instance load balancing is running, has been paused, and is in the process of resuming.

css_servicePausePending: Instance load balancing is running, but is in the process of pausing.

css_servicePaused: Instance load balancing is running, but is paused.

css_serviceUnknownState: The server was unable to determine the state of instance load balancing.

2.2.10 InstanceContainer

The **InstanceContainer** structure represents an instance container.

```

typedef struct {
    GUID ConglomerationID;
    GUID PartitionID;
    GUID ContainerID;
    DWORD dwProcessID;
    BOOL bPaused;
    BOOL bRecycled;
} InstanceContainer;

```

ConglomerationID: The conglomeration identifier of the conglomeration associated with the instance container.

PartitionID: The partition identifier of the **partition** that contains the conglomeration associated with the instance container.

ContainerID: The activation of the instance container.

dwProcessID: The value of the instance container's [ProcessIdentifier \(section 3.1.1.3.21\)](#) property.

bPaused: A flag that indicates whether or not the instance container is paused.

bRecycled: A flag that indicates whether or not the instance container has been recycled.

3 Protocol Details

The following sections specify details of COMA, including abstract data models, message processing events, and sequencing rules.

The client initiates a conversation with a server by performing DCOM activation<15> (see [\[MS-DCOM\]](#) section 1.3.1) of the COMA server CLSID (CLSID_COMAServer) specified in section 1.9. After getting the interface pointer to the DCOM object as a result of the activation, the client works with the object by making calls on the DCOM interface it supports. When complete, the client performs a release on the interface pointer. For the purposes of initialization and other behavior described in this section, the conversation between a server and a single client from the time of activation to the time that the client releases its last reference on one of the server interfaces will be referred to as a *session*.

3.1 Server Details

3.1.1 Abstract Data Model

This section describes a conceptual model of possible data organization that an implementation maintains to participate in this protocol. The described organization is provided to facilitate the explanation of how the protocol behaves. This document does not mandate that implementations adhere to this model as long as their external behavior is consistent with that described in this document.

3.1.1.1 Configuration and the ORB

With the exception of a few meta-configuration properties, such as the Changeable and Deleteable properties of a conglomeration (section 3.1.1.3.6), the configuration that is stored in the COMA server's catalog is intended for use by the target Object Request Broker (ORB)<16> and MUST NOT be interpreted by the COMA server itself. They are merely applied as is to the ORB, which can interpret them in a way that is independent of which protocol or mechanism was used to configure them.

However, a COMA server SHOULD manage this configuration in a manner that is sensible for its target ORB. For example, this protocol permits a server to constrain unused configuration properties to a default value. (For more information about implementation-specific constraints, see section 3.1.1.2.5.) A COMA server SHOULD therefore constrain properties that do not apply to its ORB.

The following sections describe facilities that might be provided by an ORB, and which are configurable using COMA. References are provided to the specific configuration in the catalog that applies to these facilities.

3.1.1.1.1 Transactions

If the target ORB provides facilities for managing **Atomic Transactions**,<17> the following SHOULD be managed as configuration of these facilities:

- The Transaction, FlowTransactionIntegratorProperties, TransactionTimeout, and TransactionIsolationLevel properties of the ComponentsAndFullConfigurations table (as specified in section 3.1.1.3.1).
- The TransactionTimeout property of the MachineSettings table (as specified in section 3.1.1.3.8).

Compensation is a well-known technique for guaranteeing atomicity and durability of transactions using a write-ahead log (for an example of this technique, see [\[ARIESTrnsRcvr\]](#)). A compensating

resource manager is an ORB facility that applies compensation using an ORB-managed log. If the target ORB provides compensating resource managers, [<18>](#) the following SHOULD be managed as configuration of these facilities:

- The CRMEnabled and CRMLogFile properties of the Conglomerations table (as specified in section [3.1.1.3.6](#)).

3.1.1.1.2 Pooling

An ORB might allow at most a single instance container for a conglomeration at any given time, or it might allow multiple instance containers. Enabling a conglomeration to support multiple concurrent instance containers is known as **container pooling**. If the target ORB provides container pooling, [<19>](#) the following SHOULD be managed as configuration of this facility:

- The ConcurrentApps property of the Conglomerations table (as specified in section [3.1.1.3.6](#)).

Instance pooling refers to enabling component instances that are no longer active to return to a pool for reuse. If the target ORB provides instance pooling, [<20>](#) the following SHOULD be managed as configuration of this facility:

- The MinPoolSize, MaxPoolSize, and EnablePooling properties of the ComponentsAndFullConfigurations table (as specified in section [3.1.1.3.1](#)).

If an ORB provides instance pooling, there is a subtle distinction between instantiation and **activation**, because these terms are used in the description of configuration properties. **Activation** refers to the process of making a component instance active (able to respond to requests), even if the component instance had been created previously (for example, if the instance was pooled). If the target ORB does not provide instance pooling, these terms can be understood to be interchangeable.

3.1.1.1.3 Role-Based Security

If the ORB provides role-based security, [<21>](#) the following SHOULD be managed as configuration of this facility:

- The ComponentAccessChecksEnabled property of the ComponentsAndFullConfigurations table (as specified in section [3.1.1.3.1](#)).
- The RoleBasedSecurityEnabled property of the Conglomerations table (as specified in section [3.1.1.3.6](#)).
- The Roles (as specified in section [3.1.1.3.9](#)), RoleMembers (as specified in section [3.1.1.3.10](#)), RolesForComponent (as specified in section [3.1.1.3.13](#)), RolesForInterface (as specified in section [3.1.1.3.14](#)), and RolesForMethod tables (as specified in section [3.1.1.3.15](#)).

3.1.1.1.4 Publisher-Subscriber Framework

If the ORB provides a publisher-subscriber framework, [<22>](#) the following SHOULD be managed as configuration of this facility:

- The IsEventClass, PublisherID, MultiInterfacePublisherFilterCLSID, AllowInprocSubscribers, and FireInParallel properties of the ComponentsAndFullConfigurations table (as specified in section [3.1.1.3.1](#)).

- The EventClasses (as specified in section [3.1.1.3.22](#)), Subscriptions (as specified in section [3.1.1.3.23](#)), SubscriptionPublisherProperties (as specified in section [3.1.1.3.24](#)), SubscriptionSubscriberProperties (as specified in section [3.1.1.3.25](#)) tables.

3.1.1.1.5 Transport Protocols

Although a majority of the configuration defined in this document is independent of the transport protocols enabled or used by the target ORB, a few configuration properties are intended to control specific transport protocols or transport protocols with specific characteristics. This section covers these configuration properties.

If the ORB provides a facility for exposing components via the Simple Object Access Protocol (SOAP) [\[SOAP1.1\]](#) or an extension thereof, [<23>](#) the following SHOULD be managed as configuration of this facility:

- The SoapAssemblyName and SoapTypeName properties of the ComponentsAndFullConfigurations table (as specified in section [3.1.1.3.1](#)).
- The SoapActivated, SoapVRoot, SoapMailTo, and SoapBaseUrl properties of the Conglomerations table (as specified in section [3.1.1.3.6](#)).

Queuing generically refers to a transport protocol stack in which an asynchronous remote procedure call protocol is layered over a reliable messaging protocol. An example of queuing (see diagram) is the COM+ Queued Components Protocol (for more information, see [MC-COMQC]) layered over the Microsoft Message Queuing (MSMQ) protocols [Message Queuing \(MSMQ\): Data Structures](#) (for more information, see [MS-MQMQ]) and [Message Queuing \(MSMQ\): Queue Manager Client Protocol](#) (for more information, see [MS-MQMP]). If an ORB enables queuing, a conceptual service that waits for queued messages for one or more components is known as a queue listener.

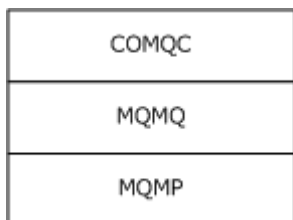

Figure 5: Example of a queuing transport stack

If the ORB provides a facility for exposing components via queuing, [<24>](#) the following SHOULD be used to configure this facility:

- The IsQueued, QCListenerEnabled, QCListenerMaxThreads, QCAuthenticateMsgs properties of the Conglomerations table (as specified in section [3.1.1.3.6](#)).
- The IsQueueable and QueueingSupported properties of the ConfiguredInterfaces table (as specified in section [3.1.1.3.11](#)).

Finally, the following SHOULD be managed as ORB-wide configuration of transport protocols:

- The EnableDCOM, EnableCIS, PortsInternetAvailable, UseInternetPorts, and RpcProxyEnabled properties of the MachineSettings table (as specified in section [3.1.1.3.8](#)).
- The Protocols table (as specified in section [3.1.1.3.26](#)).

3.1.1.1.6 Instance Load Balancing

If the ORB provides instance load balancing, [<25>](#) the following SHOULD be managed as configuration of this facility:

- The LoadBalancingSupported property of the ComponentsAndFullConfigurations table (as specified in section [3.1.1.3.1](#)).
- The LoadBalancingCLSID property of the MachineSettings table (as specified in section [3.1.1.3.8](#)).

3.1.1.1.7 Configured Proxies

A configured proxy is a preferred client configuration for a component or conglomeration provided by another ORB. If the ORB provides a facility for configured proxies, [<26>](#) the following SHOULD be managed as configuration for this facility:

- The ServerName and IsProxyApp properties of the Conglomerations table (as specified in section [3.1.1.3.6](#)).
- The RemoteServerName property of the MachineSettings table (as specified in section [3.1.1.3.8](#)).

3.1.1.1.8 Transport Security

If the ORB enables security parameters of supported transport protocols to be configured, the following SHOULD be used for this configuration:

- The LaunchPermissions, AccessPermissions, and AuthenticationLevel properties of the ComponentLegacyConfigurations table (as specified in section [3.1.1.3.3](#)).
- The Authentication, ImpersonationLevel, AuthenticationCapability, and QCAuthenticateMsgs properties of the Conglomerations table (as specified in section [3.1.1.3.6](#)).
- The DefaultAuthenticationLevel, DefaultImpersonationLevel, EnableSecurityTracking, and EnableSecureReferences properties of the MachineSettings table (as specified in section [3.1.1.3.8](#)).

3.1.1.1.9 Software Restriction Policy

Software restriction policy is an ORB facility that enables a numerical trust level to be assigned to components. The trust level represents the degree of **trust** that is associated with a component and is used in an ORB-specific manner to control instantiation of components. The set of trust levels that are supported by a COMA server is implementation-specific, [<27>](#) but the numerical values MUST be in the range 0x00000000 (meaning untrusted) to 0x00040000 (meaning fully trusted). If the target ORB provides a configurable software restriction policy, the server SHOULD expose the supported set of trust levels to clients via the [ICatalogUtils::EnumerateSRLevels](#) method (as specified in section [3.1.4.18.8](#)), and the following SHOULD be used for this configuration:

- The SRPLevel property of the ComponentLegacyConfigurations table (as specified in section [3.1.1.3.3](#)).
- The SRPLevel and SRPEnabled properties of the Conglomerations table (as specified in section [3.1.1.3.6](#)).
- The SaferActivateAsActivatorChecks and SaferRunningObjectChecks properties of the MachineSettings table (as specified in section [3.1.1.3.8](#)).

3.1.1.1.10 Crash Dump

If the target ORB provides a facility to automatically collect debugging data, known as a crash dump, when an instance container encounters an exceptional condition at run time, the following SHOULD be managed as configuration of this facility.

- The DumpEnabled, DumpOnException, DumpOnFailfast, MaxDumpCount, and DumpPath properties of the [Conglomerations table \(section 3.1.1.3.6\)](#).

3.1.1.1.11 Partitions and Users

If the target ORB has facilities that require users to be associated with partitions, for example, to assign each user a default partition, the following SHOULD be used to configure these facilities:

- The PartitionUsers (as specified in section [3.1.1.3.16](#)), PartitionRoles (as specified in section [3.1.1.3.17](#)), and PartitionRoleMembers tables (as specified in section [3.1.1.3.18](#)).

In addition, if the target ORB has the ability to associate users with partitions that are based on either local configuration or configuration that is managed by an **active directory**, the following SHOULD be used to configure this facility:

- The LocalPartitionLookupEnabled and DSPartitionLookupEnabled properties of the MachineSettings table (as specified in section [3.1.1.3.8](#)).

An ORB that uses an active directory in this manner might keep a local cache of user-partition associations. These associations are not exposed in the COMA catalog, but the method [ICatalogUtils2::FlushPartitionCache](#) (as specified in section [3.1.4.18.7](#)) enables clients to flush a server's cache in case this information is stale.

3.1.1.1.12 System Services

If the target ORB has a facility that enables components to be instantiated in the context of a system service or daemon, the following SHOULD be managed as configuration of this facility:

- The ServiceName and ServiceParameters properties of the ComponentLegacyConfigurations table (as specified in section [3.1.1.3.3](#)).
- Alternate launch configurations (as specified in section [3.1.1.4](#)).

3.1.1.2 Tables

The catalog that is managed by the catalog server is organized as a set of tables. A table is a set of entries, each of which represents a configurable object or a relationship between objects. With the exception of the ComponentsAndFullConfigurations table, all the entries in a specific table represent either objects of the same type or relationships between objects of the same types. For historical reasons, the ComponentsAndFullConfigurations table contains entries that represent two different types of objects, unconfigured components and component full configurations. Each table is identified by a GUID, known as the table identifier.

An entry is a list of typed properties. Each table has a schema, which specifies the properties that are present in each entry in the table, and an order for interchange in methods that read and write to tables. The schemas for each table are listed in the table definitions (see section [3.1.1.3](#)).

Except where otherwise noted, the catalog tables are persistent; in other words, they retain their state between sessions.

3.1.1.2.1 Table Metadata

Each table has associated metadata, which can be retrieved by a client by calling [ICatalogTableInfo::GetClientTableInfo](#) (see section [3.1.4.7.1](#)). Table metadata consists of the table's schema, and for historical reasons, an optional AuxiliaryGuid value. This metadata is specified in each table's definition (see section [3.1.1.3](#)).

3.1.1.2.2 Supported Queries

When reading from or writing to a table, and for historical reasons, when requesting a table's metadata, clients provide a query, which selects a subset of the entries in the table according to constraints on a set of properties in the table. Each table's definition (see section [3.1.1.3](#)) includes a list of one or more query templates, or rules for constructing a query on that table. A query that is constructed according to a query template that is listed in a table's definition is known as a supported query for that table.

3.1.1.2.3 Multiple-Bitness Support

A COMA server that supports catalog version 4.00 or later MAY [<28>](#) support the configuration of multiple bitnesses for components. If a server supports this capability, then for historical reasons, 64-bit component bitness is said to be "native bitness" and 32-bit component bitness is said to be "non-native bitness". If a server does not support this capability, the single bitness that is supported by the server is said to be "native bitness".

A COMA server that supports multiple bitnesses has an additional table, which is the ComponentNonNativeBitness table, that is not defined for servers that do not support this capability. In addition, for historical reasons, the ComponentsAndFullConfigurations table has a "hidden" component bitness property, which is not present in the representation of the table's entries on the wire. The hidden component bitness property, when defined, has a value of either 32-bit or 64-bit.

3.1.1.2.4 Table Flags

For historical reasons, a COMA server that supports multiple bitnesses accepts, and assigns special meaning to, the values of the fTableFlags type (see section [2.2.1.2](#)) for reads from and writes to certain tables. A COMA server that does not support multiple bitnesses does not assign special meaning to these flags and ignores them.

For the ComponentsAndFullConfigurations table, these flags are used to select entries based on the hidden bitness property.

For the ComponentNativeBitness and ComponentNonNativeBitness tables, these flags serve only as a consistency check (required to have the values fTABLE_64BIT and fTABLE_32BIT, respectively).

For other tables, only the value zero is supported for table flags.

3.1.1.2.5 Constraints

The table definitions specify constraints on properties other than those that are implied by their type, size, and flags. All COMA servers MUST ensure that their catalog conforms to these constraints.

For the purposes of this protocol, two types of constraints can be distinguished, referential and non-referential. Referential constraints restrict the legal values of a property in an entry based on properties of other entries, including possibly entries in other tables (for example, constraints that reflect containment relationships). Non-referential constraints restrict the legal values of a property

independently of the properties of any other entries (for example, a range of legal values for a configuration property).

An important class of referential constraints is primary key constraints. Each table definition specifies a set of properties in the table as its primary key. Entries are constrained so that an entry is uniquely identified by its values for the primary key properties. In other words, there exists at most, one entry in the table with any given value assignment to all the values in the primary key.

A COMA server MAY enforce implementation-specific non-referential constraints, as long as these constraints are more restrictive than those that are specified in the table definitions. For example, a server MAY constrain an unused property to a default value. The [ICatalogTableWrite::WriteTable](#) (see section [3.1.4.9.1](#)) method specifies a mechanism by which a server can return [TableDetailedError](#) records (see section [2.2.1.17](#)) to indicate to the client the reason for a failed write. If a server enforces implementation-specific constraints more restrictive than those that are specified in the table definitions, it SHOULD return [TableDetailedError](#) records for writes that fail due to these more restrictive constraints.

A COMA server MUST NOT enforce any referential constraints except for those that are specified in the table definitions.

3.1.1.2.6 Default Values

The following changes to the catalog require the server to set properties to implementation-specific default values:

- Adding an entry to a table in a call to [ICatalogTableWrite::WriteTable](#) (see section [3.1.4.9.1](#)).
- Creating a component full configuration as part of registration in a call to [IRegister::RegisterModule](#) (see section [3.1.4.10.1](#)) or [IRegister2::RegisterModule2](#) (section [3.1.4.11.4](#)).
- Creating a component configuration in a call to [IRegister2::CreateFullConfiguration](#) (see section [3.1.4.11.1](#)) or [IRegister2::CreateLegacyConfiguration](#) (section [3.1.4.11.2](#)).
- Converting a component legacy configuration into a component full configuration in a call to [IRegister2::PromoteLegacyConfiguration](#) (see section [3.1.4.11.3](#)).

A server is free to choose any default values for properties as long as they conform to the constraints that are specified in the table definitions.

3.1.1.2.7 Internal Properties

For historical reasons, there are properties in some of the tables that are intended for internal use only and that do not affect interoperability. A COMA server MAY [<29>](#) use these properties for implementation-specific purposes. Internal properties also implicitly disallow writes by the client, although whether a server enforces this is implementation-specific. [<30>](#) **Internal properties** are specified as such in the table definitions.

3.1.1.2.8 Write Restrictions

Some tables do not support specific types of writes (add, update, or remove) or disallow writes altogether. The write operations that are supported by each table are specified in its definition.

Additionally, some tables have restrictions on which entries can be legally modified, based on properties such as the [Changeable](#) entry in the [Conglomerations](#) table. Where such restrictions exist for a table, they are specified in its definition.

Finally, some properties are read-only, even when the entry allows updates. Read-only properties for a table that otherwise allows updates are specified in the table definition.

3.1.1.2.9 Triggers

A COMA server MAY^{<31>} modify properties of entries automatically as the result of another property being modified, for example, to enforce configuration dependencies that a client might not be aware of. Such behavior is known as a **trigger**. A property whose modification causes other properties to be modified is known as the *triggering property* of a trigger, and any properties so modified are known as *triggered properties*.

The following restrictions apply to triggers:

- Some properties are not triggerable, in other words they MUST NOT be triggered. Non-triggerable properties are specified as such in the table definitions.
- With the exception of internal properties, for which this document does not specify any restrictions on how they are used, a triggered property MUST be a property of the same entry as the triggering property.
- A server MAY^{<32>} apply multiple triggers in a write operation to a single entry. However, if multiple triggers modify the same triggered property, all triggers MUST cause an identical, idempotent modification to the triggered property. For example, multiple triggers might have the effect of setting a property to TRUE, if more than one property has a configuration dependency on the property.

For the purposes of describing the behavior of the [ICatalogTableWrite::WriteTable](#) method (see section [3.1.4.9.1](#)), the following additional restriction applies to how triggers are performed. If a write explicitly updates a property and the property is also triggered by an update to another property, the server MUST do one of the following:

- The server MAY disallow such a write and fail the call, in which case the server SHOULD return `TableDetailedError` records (as specified in section [2.2.1.17](#)) to indicate to the client why the write failed.
- The server MAY^{<33>} perform the modifications in a trigger-consistent order. A trigger-consistent order is defined as an order in which, for all triggers, the triggered properties are ordered before the triggering property. In other words, the trigger overwrites the explicit modification.

3.1.1.2.10 Cascades

Many of the referential constraints that are specified in the table definitions reflect containment relationships (for example, a component configuration is contained in a conglomeration). Removing an entry from a table, where that entry represents a container in a containment relationship, causes all the contained entries to be removed. This recursive process is known as a **cascade**. Each table definition specifies what cascades, if any, are performed as a result of removing an entry.

3.1.1.2.11 Populates

The `PartitionRoles` table, which does not support writes, MAY^{<34>} be populated with entries when a new entry is added to the `Partitions` table. See the definition of the `Partitions` table (section [3.1.1.3.7](#)) for a specification of this populate.

3.1.1.3 Table Definitions

The following sections specify the schemas and other information for the tables used by COMA. These definitions cover all catalog versions, but when differences exist between versions, these differences are called out. Each table definition has the following information:

Table identifier: The GUID for the table.

AuxiliaryGuid: An additional GUID that is returned by [IClientTableInfo::GetClientTableInfo](#), if this table specifies such a value.

Defined in catalog version: The catalog versions for which the table is defined.

Prerequisites: Restrictions other than catalog version on when the table is defined.

Hidden bitness property: Specifies whether the table defines a hidden bitness property.

Supported query templates: A set of templates from which supported queries can be constructed. Each template is a list of cells, with parameters supplied by the client indicated by <A>, , etc. Empty queries (no query cells) are listed as "Empty query". See QueryCellArray (section [2.2.1.6](#)) and QueryComparisonData (section [2.2.1.7](#)) for more details on how queries are represented.

Primary key: The set of properties in the primary key.

Other referential constraints: Referential constraints on table entries besides the primary key constraint (non-referential constraints are specified in the individual property definitions).

Write restrictions: Specifies which types of writes (add, update, remove), if any, are supported by the table, and optionally additional restrictions on which entries can be legally modified.

Cascade: Specifies the cascade that MUST be performed when an entry is removed from the table.

Populate: Specifies the populate that MAY be performed when an entry is added to the table.

Properties: The table's schema, as returned by [IClientTableInfo::GetClientTableInfo](#) (section [3.1.4.7.1](#)), and additional information about its properties. This is specified in a tabular format similar to the example below, followed by descriptions of each of the properties.

Index (3.00)	Index (4.00/.500)	Property name	Type	Size	Flags	Meta
0	0	ExampleProp1	eDT_GUID	16	0x00000003	RO
-	1	ExampleProp2	eDT_LPWSTR	variable	0x00000000	IN, NT
1	2	ExampleProp3	eDT_ULONG	4	0x00000002	TR

Index (versions): The zero-based index of a property in the table for a particular catalog version or set of catalog versions. The index values specify the order in which properties are exchanged in reads from or writes to the table, and additionally are used as unique identifiers for properties in [QueryCell](#) (section [2.2.1.5](#)) structures and [TableDetailedError](#) (section [2.2.1.17](#)) records. If a property has a dash in the index column for a catalog version, this indicates that the property is not defined for that version.

Property name: A descriptive identifier for the property. These identifiers are used throughout this document to refer to a particular property in a table, but are not used on the wire.

Type: The eDataType (section [2.2.1.3](#)) value that specifies the type of the property. This value MUST be used for the **dataType** field of the **PropertyMeta** (section [2.2.1.8](#)) structure for this property.

Size: The size of the property (fixed size or maximum size). See **PropertyMeta** (section [2.2.1.8](#)) for more details on the meaning of this size and how it is represented.

Flags: The value that MUST be used in the **Flags** field of the **PropertyMeta** (section [2.2.1.8](#)) structure for this property. See section [2.2.1.8](#) for more details on these flags.

Meta: A list of meta-properties that are not implied by **Flags**. The following mnemonics are used:

Mnemonic	Meaning
IN	The property is an internal property (section 3.1.1.2.7).
RO	The property is read-only (section 3.1.1.2.8).
TR	The property is triggerable (section 3.1.1.2.9).
NT	The property requires the NoTouch bit (section 2.2.1.9) to be set for writes to the table.

3.1.1.3.1 ComponentsAndFullConfigurations Table

The entries in the ComponentsAndFullConfigurations table can be divided into two categories:

- Entries representing components (or component bitnesses on servers that support multiple bitnesses) that do not have component full configurations.
- Entries representing component full configurations.

Both types of entries have the same schema. However, the semantics of these types of entries is different, as are the constraints on the values of their properties. This is specified in more detail below.

Table identifier: {6E38D3C8-C2A7-11D1-8DEC-00C04FC2E0C7}

AuxiliaryGuid: {B4B3AECB-DFD6-11D1-9DAA-00805F85CFE3}

Defined in catalog version: All catalog versions.

Prerequisites: None.

Hidden bitness property: Yes (catalog version 4.00 and later).

Supported query templates:

Cell 1	Cell 2
eSQO_OPTHINT equals 1	ConglomerationIdentifier equals <A>
ConglomerationIdentifier equals null	InprocServer not equal null

Primary key:

Catalog version	Primary key properties
3.00	CLSID
4.00/5.00	Hidden component bitness property, CLSID, PartitionIdentifier, Reserved1, ConfigurationBitness

For the purposes of constraints and the semantics of certain properties, it is important to make a distinction between the two types of entries. Entries that have that value **GUID_NULL** for the ConglomerationIdentifier property represent components (or component bitnesses on servers that support multiple bitnesses) that do not have component full configurations on the server. Hereafter these are referred to as component *entries*. Entries that have a value other than GUID_NULL for the ConglomerationIdentifier property represent component full configurations (hereafter *full configuration entries*).

Other referential constraints:

For simplicity, the constraints are expressed as if the hidden component bitness property is present on all servers that support catalog version 4.00 or later. For these purposes, the hidden component bitness property can be thought of as having the fixed value of the single bitness supported by the server on servers that do not support multiple bitnesses.

The following constraints apply to component entries:

Catalog version	Constraints	Notes
3.00	If ProgID is not null, there MUST NOT exist another entry with an identical value for ProgID.	The ProgID is a unique identifier of a component for scripting environments.
4.00/5.00	Component entries MUST be uniquely identified by CLSID and hidden component bitness property.	Implied by constraints on PartitionIdentifier, Reserved1, and ConfigurationBitness properties for these entries.
4.00/5.00	There MUST NOT exist a full configuration entry in the table with identical values for CLSID and hidden component bitness property.	Entries represent components (or component bitnesses) that do not have component full configurations.
4.00/5.00	If ProgID is not null, there MUST NOT exist another entry with identical values for ProgID and hidden component bitness property.	The ProgID is a unique identifier of a component (or component bitness) for scripting environments.

The following constraints apply to **full configuration** entries:

Catalog version	Constraints	Notes
3.00	There MUST exist an entry in the Conglomerations table with an identical value for the ConglomerationIdentifier property.	Each component configuration is contained in a conglomeration.
3.00	There MUST NOT exist an entry in the ComponentLegacyConfigurations table with identical	A component (or component bitness) that has a component

Catalog version	Constraints	Notes
	CLSID.	legacy configuration can have no other component configurations.
3.00	If ProgID is not null, there MUST NOT exist another entry with an identical value for ProgID.	The ProgID is a unique identifier of a component for scripting environments.
3.00	If ServerInitializer is TRUE, the conglomeration identified by ConglomerationIdentifier MUST have the value 0x00000001 for the Activation property.	The server initializer facility is intended for initialization of instance containers created in their own address space.
4.00/5.00	There MUST exist an entry in the Conglomerations table with an identical value for the ConglomerationIdentifier property.	Each component configuration is contained in a conglomeration.
4.00/5.00	The matching entry in the Conglomerations table MUST have an identical value for the PartitionIdentifier property.	
4.00/5.00	There MUST exist an entry in the Partitions table with an identical value for the PartitionIdentifier property.	
4.00/5.00	Full configuration entries MUST be uniquely identified by CLSID and ConglomerationIdentifier.	Each component can have at most one component configuration in a conglomeration.
4.00/5.00	There MUST NOT exist another entry in the table with an identical value for the ConglomerationIdentifier property and a different value for the ConfigurationBitness property.	Each conglomeration contains component full configurations for a single bitness.
4.00/5.00	There MUST NOT exist an entry in the ComponentLegacyConfigurations table with identical values for the CLSID and ConfigurationBitness properties.	A component (or component bitness) that has a component legacy configuration can have no other component configurations.
4.00/5.00	There MUST NOT exist another entry in the table with identical CLSID and ConfigurationBitness for which the values of the InprocServerPath, ThreadingModel, ProgID, Description, VersionMajor, VersionMinor, VersionBuild, or VersionSubBuild properties have different values.	These properties represent static properties of the component (or component bitness), not the configuration. Note however that VersionMajor, VersionMinor, VersionBuild, or VersionSubBuild are not used for component entries.
4.00/5.00	If ProgID is not null, there MUST NOT exist another entry with identical values for ProgID and hidden component bitness property but different value for CLSID.	The ProgID is a unique identifier of a component (or component bitness) for scripting environments.
4.00/5.00	If ServerInitializer is TRUE, the conglomeration identified by ConglomerationIdentifier MUST have the value 0x00000001 for the Activation property.	The server initializer facility is intended for initialization of instance containers created in their own address space.

Write restrictions: Add MUST NOT be supported. Update and remove MUST be supported, if and only if:

- The conglomeration identified by ConglomerationIdentifier has the value "Y" for Changeable.
- The conglomeration identified by ConglomerationIdentifier has the value "N" for IsSystem.
- The partition identified by PartitionIdentifier has the value "Y" for Changeable.

Cascade: On removal of a full configuration entry, all entries in the ConfiguredInterfaces (section [3.1.1.3.11](#)) and RolesForComponent (section [3.1.1.3.13](#)) tables which have identical values for CLSID property (catalog version 3.00), or CLSID, PartitionIdentifier, and ConfigurationBitness properties (catalog version 4.00) are removed.

Populate: N/A.

Properties:

Index (3.00)	Index (4.00/5.00)	Property name	Type	Size	Flags	Meta
0	0	CLSID	eDT_GUID	16	0x00000003	RO
1	1	InprocServerPath	eDT_LPWSTR	variable	0x00000000	RO
2	2	ThreadingModel	eDT_ULONG	4	0x00000002	RO
3	3	ProgID	eDT_LPWSTR	variable	0x00000000	RO
4	4	Description	eDT_LPWSTR	variable	0x00000000	RO
5	5	Internal1	eDT_LPWSTR	variable	0x00000000	IN
-	6	PartitionIdentifier	eDT_GUID	16	0x00000003	RO
-	7	Reserved1	eDT_GUID	16	0x00000003	
-	8	ConfigurationBitness	eDT_ULONG	4	0x00000003	RO
6	9	ConglomerationIdentifier	eDT_GUID	16	0x00000000	RO
7	10	Internal2	eDT_GUID	16	0x00000000	IN
8	11	VersionMajor	eDT_ULONG	4	0x00000002	RO
9	12	VersionMinor	eDT_ULONG	4	0x00000000	RO

Index (3.00)	Index (4.00/5.00)	Property name	Type	Size	Flags	Meta
					2	
10	13	VersionBuild	eDT_ULONG	4	0x00000002	RO
11	14	VersionSubBuild	eDT_ULONG	4	0x00000002	RO
12	15	Internal3	eDT_ULONG	4	0x00000002	IN
13	16	ServerInitializer	eDT_ULONG	4	0x00000002	TR
14	17	Transaction	eDT_ULONG	4	0x00000002	TR
15	18	Synchronization	eDT_ULONG	4	0x00000002	TR
16	19	Internal4	eDT_ULONG	4	0x00000002	IN
17	20	FlowWebServerProperties	eDT_ULONG	4	0x00000002	TR
18	21	FlowTransactionIntegratorProperties	eDT_ULONG	4	0x00000002	TR
19	22	JustInTimeActivation	eDT_ULONG	4	0x00000002	TR
20	23	ComponentAccessChecksEnabled	eDT_ULONG	4	0x00000002	TR
21	24	Internal5	eDT_BYTES	variable	0x00000000	IN
22	25	Internal6	eDT_GUID	16	0x00000000	IN
23	26	MinPoolSize	eDT_ULONG	4	0x00000002	TR
24	27	MaxPoolSize	eDT_ULONG	4	0x00000002	TR
25	28	CreationTimeout	eDT_ULONG	4	0x00000002	TR
26	29	ConstructorString	eDT_LPWSTR	variable	0x00000000	TR
27	30	ConfigurationFlags	eDT_ULONG	4	0x00000002	TR

Index (3.00)	Index (4.00/5.00)	Property name	Type	Size	Flags	Meta
28	31	Internal7	eDT_GUID	16	0x00000000	IN
29	32	Reserved2	eDT_ULONG	4	0x00000000	
30	33	Internal8	eDT_LPWSTR	variable	0x00000000	IN
31	34	Internal9	eDT_GUID	16	0x00000000	IN
32	35	ExceptionClass	eDT_LPWSTR	variable	0x00000000	TR
33	36	Internal10	eDT_ULONG	4	0x00000000	IN
34	37	Internal11	eDT_LPWSTR	variable	0x00000000	IN
35	38	Internal12	eDT_ULONG	4	0x00000000	IN
36	39	Internal13	eDT_LPWSTR	variable	0x00000002	IN
37	40	Internal14	eDT_LPWSTR	variable	0x00000000	IN
38	41	Internal15	eDT_LPWSTR	variable	0x00000002	IN
39	42	Internal16	eDT_ULONG	4	0x00000000	IN
40	43	IsEventClass	eDT_ULONG	4	0x00000000	RO
41	44	PublisherID	eDT_LPWSTR	variable	0x00000000	TR
42	45	MultiInterfacePublisherFilterCLSID	eDT_GUID	16	0x00000000	TR
43	46	AllowInprocSubscribers	eDT_ULONG	4	0x00000000	TR
44	47	FireInParallel	eDT_ULONG	4	0x00000000	TR
45	48	Internal17	eDT_ULONG	4	0x00000000	IN
46	49	Internal18	eDT_LPWSTR	variable	0x00000002	IN

Index (3.00)	Index (4.00/5.00)	Property name	Type	Size	Flags	Meta
			R	e	0	
47	50	TransactionTimeout	eDT_ULONG	4	0x00000002	TR
48	51	Internal19	eDT_ULONG	4	0x00000002	IN
-	52	IsEnabled	eDT_ULONG	4	0x00000002	
-	53	TransactionIsolationLevel	eDT_ULONG	4	0x00000002	TR
-	54	IsPrivateComponent	eDT_ULONG	4	0x00000002	
-	55	SoapAssemblyName	eDT_LPWSTR	variable	0x00000000	TR
-	56	SoapTypeName	eDT_LPWSTR	variable	0x00000000	TR

In the preceding table above, internal properties (marked with IN in the Meta column) MUST NOT be written to or interpreted by the client. The server's use of these properties is implementation-specific because it does not affect interoperability.

CLSID: The **CLSID** of the component. [<35>](#)

InprocServerPath: If not null, an [ImplementationSpecificPathProperty](#) (section [2.2.2.1](#)) providing a path to a module of the component (or component bitness) that is supported for full configuration. [<36>](#) For full configuration entries, it MUST NOT be null.

ThreadingModel: If the ORB provides a feature for hosting a component instances on different types of threads, this property represents restrictions on the types of threads on which the instantiations of the component (or component bitness) will be hosted. The definitions for the types of threads and what restrictions this property represents are implementation-specific. [<37>](#) The value for this property MUST be between 0x00000000 and 0x00000004.

ProgID: A scripting-friendly unique identifier of the component (or component bitness). [<38>](#) If not null, the character length of this property MUST be between 1 and 39.

Description: If not null, a [NameDescriptionProperty](#) (section [2.2.2.1](#)) providing a human-readable description of the component (or component bitness). [<39>](#)

PartitionIdentifier: For full configuration entries, the partition identifier of partition in which the configuration resides. For component entries, MUST be the partition identifier of the Global Partition (placeholder value, no meaning).

Reserved1: MUST be GUID_NULL.

ConfigurationBitness: For full configuration entries, represents the bitness for which the component is configured in this component full configuration, [<40>](#) and MUST be either 0x00000001

(for 32-bit) or 0x00000002 (for 64-bit). This value MUST represent the same bitness as the hidden bitness property. For component entries, it MUST be zero (placeholder value, no meaning).

ConglomerationIdentifier: For full configuration entries, the conglomeration identifier of the conglomeration containing the configuration. For component entries, it MUST be GUID_NULL (this value indicates a component entry).

VersionMajor: For full configuration entries, the application-specific major version of the component. [<41>](#) For component entries, it MUST be zero (placeholder value, no meaning).

VersionMinor: For full configuration entries, the application-specific minor version of the component. [<42>](#) For component entries, it MUST be zero (placeholder value, no meaning).

VersionBuild: For full configuration entries, the application-specific build version of the component. [<43>](#) For component entries, it MUST be zero (placeholder value, no meaning).

VersionSubBuild: For full configuration entries, the application-specific sub build version of the component. [<44>](#) For component entries, it MUST be zero (placeholder value, no meaning).

ServerInitializer: For full configuration entries, a [BooleanProperty](#) (section [2.2.2.4](#)) that indicates whether the component is to be activated by the ORB when an instance container is created for its containing conglomeration. [<45>](#) For component entries, it MUST be zero (placeholder value, no meaning).

Transaction: For full configuration entries, a [ContextFacilityProperty](#) (section [2.2.2.3](#)) value indicating how, if at all, the ORB is to enable atomic transactions for the component. [<46>](#) MUST be a [ContextFacilityProperty](#) (section [2.2.2.3](#)). For component entries, it MUST be zero (placeholder value, no meaning).

Synchronization: For full configuration entries, a [ContextFacilityProperty](#) (section [2.2.2.3](#)) value indicating how, if at all, the ORB is to provide synchronization to components which might not be thread safe. [<47>](#) MUST be a [ContextFacilityProperty](#) (section [2.2.2.3](#)). For component entries, it MUST be zero (placeholder value, no meaning).

FlowWebServerProperties: For full configuration entries, a [BooleanProperty](#) (section [2.2.2.4](#)) that indicates whether the ORB is to provide special services to component instances if they were created within a context of a web server servicing a request. [<48>](#) MUST be a [BooleanProperty](#) (section [2.2.2.4](#)). For component entries, MUST be zero (placeholder value, no meaning).

FlowTransactionIntegratorProperties: For full configuration entries, a [BooleanProperty](#) (section [2.2.2.4](#)) that indicates whether the ORB is to provide special services to component instances to interoperate with other **transaction managers** not native to the ORB. [<49>](#) For component entries, it MUST be zero (placeholder value, no meaning).

JustInTimeActivation: For full configuration entries, a [BooleanProperty](#) (section [2.2.2.4](#)) that indicates whether component instances are to be activated by the ORB only when a method call arrives. [<50>](#) MUST be a [BooleanProperty](#) (section [2.2.2.4](#)). For component entries, MUST be zero (placeholder value, no meaning).

ComponentAccessChecksEnabled: For full configuration entries, a [BooleanProperty](#) (section [2.2.2.4](#)) that indicates whether component-level access checks (section [1.3.4](#)) are to be enabled for the component by the ORB. [<51>](#) For component entries, it MUST be zero (placeholder value, no meaning).

MinPoolSize: For full configuration entries, indicates the minimum pool size for instance pooling by the ORB. [<52>](#) MUST be between 0x00000000 and 0x00100000 (decimal 1048576). If nonzero,

EnablePooling MUST have the value TRUE. For component entries, MUST be zero (placeholder value, no meaning).

MaxPoolSize: For full configuration entries, indicates the maximum pool size for instance pooling by the ORB.<53> MUST be between 0x00000001 and 0x00100000 (decimal 1048576). If greater than 1, EnablePooling MUST have the value TRUE. For component entries, it MUST be zero (placeholder value, no meaning).

CreationTimeout: For full configuration entries, a timeout value in seconds indicating how long the ORB is to wait for a pooled component instance to complete its activation.<54> MUST be between 0x00000000 and 0x0000FFFF (decimal 65535). If nonzero, EnablePooling MUST have the value TRUE. For component entries, it MUST be zero (placeholder value, no meaning).

ConstructorString: For full configuration entries, a string to be used for configurable initialization as part of instantiation of the component by the ORB.<55> If not null, the character length of this property MUST be between 1 and 255, and EnableConstruction MUST have the value TRUE. For component entries, it MUST be null (placeholder value, no meaning).

ConfigurationFlags: For full configuration entries, a bit field used to configure different properties on the component, each of which is a [BooleanProperty](#) (section 2.2.2.4). In order to set a property to TRUE or FALSE, a bit MUST be set or cleared respectively. For component entries, MUST be zero (placeholder value, no meaning). ConfigurationFlags is specified as follows for full configuration entries:

0	1	2	3	4	5	6	7	8	9	10	11	12	13	14	15	16	17	18	19	20	21	22	23	24	25	26	27	28	29	30	31							
Internal																	D	C	In	E	L	E	E	Internal														
																	C	C		E	B	C	P															

All bits marked Internal (or In) MUST NOT be interpreted by clients. (To modify any of the non-Internal bits in this bit field, as specified in section 3.2.4.5, clients are expected to first read the value of the bit field, construct a value with the non-Internal bits modified, and then write the result back to the server.) The server's use of these bits is implementation-specific as it does not affect interoperability.

- **MustRunInDefaultContext (DC):** For full configuration entries, a [BooleanProperty](#) (section 2.2.2.4) that indicates whether the ORB is to restrict activation of the component such that it can only be activated in a default environment.<56> The definition of the default environment is ORB-specific.
- **MustRunInClientContext (CC):** For full configuration entries, a [BooleanProperty](#) (section 2.2.2.4) that indicates whether the ORB is to restrict activation of the component such that it can only be activated in the client's environment. If an application wishes this behavior for its component it can set this property.<57>
- **EnableEvents (EE):** For full configuration entries, a [BooleanProperty](#) (section 2.2.2.4) that indicates whether the ORB is to collect activity statistics for component instances.<58>
- **LoadBalancingSupported (LB):** For full configuration entries, a [BooleanProperty](#) (section 2.2.2.4) that indicates whether the ORB is to provide instance load balancing for the component.<59>

- **EnableConstruction (EC):** For full configuration entries, a [BooleanProperty](#) (section [2.2.2.4](#)) that indicates whether the ORB is to provide a configurable initialization for components during activation. [<60>](#)
- **EnablePooling (EP):** For full configuration entries, a [BooleanProperty](#) (section [2.2.2.4](#)) that indicates whether or not the ORB is to provide instance pooling for the component. [<61>](#)

Reserved2: MUST be zero.

ExceptionClass: For full configuration entries, a string to be used in creating an exception-handling object if an error condition occurs while the ORB is servicing method calls to the component. [<62>](#) If not null, the character length of this property MUST be between 1 and 255. For component entries, it MUST be null (placeholder value, no meaning).

IsEventClass: For full configuration entries, a [BooleanProperty](#) (section [2.2.2.4](#)) that indicates whether the component is an event class that can be used in a publisher-subscriber framework. [<63>](#) For component entries, it MUST be zero (placeholder value, no meaning).

PublisherID: For full configuration entries, a [NameDescriptionProperty](#) (section [2.2.2.1](#)) providing a unique identifier for a publisher in a publisher-subscriber framework provided by the ORB, or null to indicate that the configuration is not a publisher. [<64>](#) If not null, IsEventClass must have the value TRUE (0x00000001). For component entries, it MUST be null (placeholder value, no meaning).

MultiInterfacePublisherFilterCLSID: For full configuration entries, a **CLSID** of a component that provides filtering for events in a publisher-subscriber framework provided by the ORB, or GUID_NULL to indicate that the configuration does not use such a filter component. [<65>](#) If not GUID_NULL, PublisherID MUST NOT be GUID_NULL. For component entries, it MUST be GUID_NULL (placeholder value, no meaning).

AllowInprocSubscribers: For full configuration entries, a [BooleanProperty](#) (section [2.2.2.4](#)) that indicates whether a publisher allows subscriber components to be instantiated in its address space. [<66>](#) If TRUE, IsEventClass MUST have the value TRUE. For component entries, it MUST be zero (placeholder value, no meaning).

FireInParallel: For full configuration entries, a [BooleanProperty](#) (section [2.2.2.4](#)) that indicates whether subscribers will be notified of events from this event class in parallel (as opposed to serially). [<67>](#) This property has no meaning if the component is not an event class. If TRUE, IsEventClass MUST have the value TRUE. For component entries, it MUST be zero (placeholder value, no meaning).

TransactionTimeout: For full configuration entries, a timeout value in seconds indicating how long the ORB is to allow the component to run with a specific transaction before it is forcibly aborted. [<68>](#) MUST be between 0x00000000 and 0x0000FFFF (decimal 65535), where zero indicates infinite timeout. For component entries, it MUST be zero (placeholder value, no meaning).

IsEnabled: For full configuration entries, a [BooleanProperty](#) (section [2.2.2.4](#)) that indicates whether the ORB is to enable instantiation of the component. [<69>](#) For component entries, it MUST be zero (placeholder value, no meaning).

TransactionIsolationLevel: For full configuration entries, an ORB-specific special option for atomic transactions. [<70>](#) MUST be between 0x00000000 and 0x00000004. For component entries, it MUST be zero (placeholder value, no meaning).

IsPrivateComponent: For full configuration entries, a [BooleanProperty](#) (section [2.2.2.4](#)) that indicates whether or not instantiation of the component is to be scoped by the ORB so that only components in the same conglomeration can instantiate it. [<71>](#) For component entries, it MUST be zero (placeholder value, no meaning).

SoapAssemblyName: For full configuration entries, an implementation-specific identifier of the module to be used by the ORB to expose the component as a SOAP [\[SOAP1.1\] endpoint](#). In order to do so an implementation MAY need a module to interpret calls from SOAP to the component. If an application wishes to use this feature it can set this property. [<72>](#) If not null, the character length of this property MUST be between 1 and 260. This property has no meaning if not specified in conjunction with **SoapTypeName** field. For component entries, it MUST be null (placeholder value, no meaning).

SoapTypeName: For full configuration entries, the type name used by the ORB to locate an entity in the module specified by the SoapAssemblyName to be used by the ORB to expose the component as a SOAP [\[SOAP1.1\] endpoint](#). If an application wishes to use this feature it can set this property. [<73>](#) If not null, the character length of this property MUST be between 1 and 260. This property has no meaning if not specified in conjunction with the SoapTypeName property. For component entries, it MUST be null (placeholder value, no meaning).

3.1.1.3.2 ComponentFullConfigurationsReadOnly Table

The entries in the ComponentFullConfigurationsReadOnly table represent component full configurations. This table contains copies of component full configuration properties from entries in the ComponentsAndFullConfigurations table. It MUST be read-only.

Table identifier: {6E38D3CA-C2A7-11D1-8DEC-00C04FC2E0C7}

AuxiliaryGuid: None.

Defined in catalog version: All catalog versions.

Prerequisites: None.

Hidden bitness property: No.

Supported query templates:

Cell 1
ConglomerationIdentifier equals <A>

Primary key:

Catalog version	Primary key properties
3.00	CLSID
4.00/5.00	Hidden component bitness property, CLSID, PartitionIdentifier, Reserved1, ConfigurationBitness

Other referential constraints: For each entry, there MUST exist an entry in the ComponentsAndFullConfigurationsTable for which the values of all common properties (indicated by the same property name) have identical values.

Write restrictions: No writes supported.

Cascade: N/A.

Populate: N/A.

Properties:

Index (3.00))	Index (4.00/5.00))	Property name	Type	Size	Flags	Meta
0	0	CLSID	eDT_GUID	16	0x00000003	RO
-	1	PartitionIdentifier	eDT_GUID	16	0x00000003	RO
-	2	Reserved1	eDT_GUID	16	0x00000003	RO
-	3	ConfigurationBitness	eDT_ULONG	4	0x00000003	RO
1	4	ConglomerationIdentifier	eDT_GUID	16	0x00000000	RO
2	5	Internal2	eDT_GUID	16	0x00000000	RO, IN
3	6	VersionMajor	eDT_ULONG	4	0x00000002	RO
4	7	VersionMinor	eDT_ULONG	4	0x00000002	RO
5	8	VersionBuild	eDT_ULONG	4	0x00000002	RO
6	9	VersionSubBuild	eDT_ULONG	4	0x00000002	RO
7	10	Internal3	eDT_ULONG	4	0x00000002	RO, IN
8	11	ServerInitializer	eDT_ULONG	4	0x00000002	RO
9	12	Transaction	eDT_ULONG	4	0x00000002	RO
10	13	Synchronization	eDT_ULONG	4	0x00000002	RO
11	14	Internal4	eDT_ULONG	4	0x00000002	RO, IN
12	15	FlowWebServerProperties	eDT_ULONG	4	0x00000002	RO
13	16	FlowTransactionIntegratorProperties	eDT_ULONG	4	0x00000002	RO
14	17	JustInTimeActivation	eDT_ULONG	4	0x00000002	RO

Index (3.00)	Index (4.00/5.00)	Property name	Type	Size	Flags	Meta
15	18	ComponentAccessChecksEnabled	eDT_ULONG	4	0x00000002	RO
16	19	Internal5	eDT_BYTES	variable	0x00000000	RO, IN
17	20	Internal6	eDT_GUID	16	0x00000000	RO, IN
18	21	MinPoolSize	eDT_ULONG	4	0x00000002	RO
19	22	MaxPoolSize	eDT_ULONG	4	0x00000002	RO
20	23	CreationTimeout	eDT_ULONG	4	0x00000002	RO
21	24	ConstructorString	eDT_LPWSTR	variable	0x00000000	RO
22	25	ConfigurationFlags	eDT_ULONG	4	0x00000002	RO
23	26	Internal7	eDT_GUID	16	0x00000000	RO, IN
24	27	Reserved2	eDT_ULONG	4	0x00000002	RO
25	28	Internal8	eDT_LPWSTR	variable	0x00000000	RO, IN
26	29	Internal9	eDT_GUID	16	0x00000000	RO, IN
27	30	ExceptionClass	eDT_LPWSTR	variable	0x00000000	RO
28	31	Internal10	eDT_ULONG	4	0x00000002	RO, IN
29	32	Internal11	eDT_LPWSTR	variable	0x00000000	RO, IN
30	33	Internal12	eDT_ULONG	4	0x00000002	RO, IN
31	34	Internal13	eDT_LPWSTR	variable	0x00000002	RO, IN
32	35	Internal14	eDT_LPWSTR	variable	0x00000000	RO, IN
33	36	Internal15	eDT_LPWSTR	variable	0x00000002	RO, IN

Index (3.00)	Index (4.00/5.00)	Property name	Type	Size	Flags	Meta
34	37	Internal16	eDT_ULONG	4	0x00000002	RO, IN
35	38	IsEventClass	eDT_ULONG	4	0x00000002	RO
36	39	PublisherID	eDT_LPWSTR	variable	0x00000000	RO
37	40	MultiInterfacePublisherFilterCLSID	eDT_GUID	16	0x00000000	RO
38	41	AllowInprocSubscribers	eDT_ULONG	4	0x00000002	RO
39	42	FireInParallel	eDT_ULONG	4	0x00000002	RO
40	43	Internal17	eDT_ULONG	4	0x00000002	RO, IN
41	44	Internal18	eDT_LPWSTR	variable	0x00000002	RO, IN
42	45	TransactionTimeout	eDT_ULONG	4	0x00000002	RO
43	46	Internal19	eDT_ULONG	4	0x00000002	RO, IN
-	47	IsEnabled	eDT_ULONG	4	0x00000002	RO
-	48	TransactionIsolationLevel	eDT_ULONG	4	0x00000002	RO
-	49	IsPrivateComponent	eDT_ULONG	4	0x00000002	RO
-	50	SoapAssemblyName	eDT_LPWSTR	variable	0x00000000	RO
-	51	SoapTypeName	eDT_LPWSTR	variable	0x00000000	RO

In the table above, internal properties (marked with IN in the Meta column) MUST NOT be written to or interpreted by the client. The server's use of these properties is implementation-specific because it does not affect interoperability.

3.1.1.3.3 ComponentLegacyConfigurations Table

The entries in the ComponentLegacyConfigurations table represent component legacy configurations.

Table identifier: {09487519-892D-4CA0-A00B-58EEB1662A68}

AuxiliaryGuid: None.

Present in catalog version: 4.00 and later.

Prerequisites: None.

Hidden bitness property: No.

Supported query templates:

Cell 1
ConglomerationIdentifier equals <A>

Primary key: CLSID, ConfigurationBitness.

Other referential constraints: There MUST NOT exist an entry in the ComponentsAndFullConfigurations table with identical values for CLSID and ConfigurationBitness properties.

Write restrictions:

Add MUST NOT be supported.

Update and remove MUST be supported, if and only if:

- The conglomeration identified by ConglomerationIdentifier has the value "Y" for Changeable.
- The conglomeration identified by ConglomerationIdentifier has the value "N" for IsSystem.

Cascade: None.

Populate: N/A.

Properties:

Index (4.00/5.00)	Property name	Type	Size	Flags	Meta
0	CLSID	eDT_GUID	16	0x00000003	RO
1	ConfigurationBitness	eDT_ULONG	4	0x00000003	RO
2	Description	eDT_LPWSTR	variable	0x00000000	
3	ProgID	eDT_LPWSTR	variable	0x00000000	RO
4	InprocServerPath	eDT_LPWSTR	variable	0x00000000	RO
5	InprocHandlerPath	eDT_LPWSTR	variable	0x00000000	RO
6	ThreadingModel	eDT_LPWSTR	variable	0x00000000	RO
7	LocalServerPath	eDT_LPWSTR	variable	0x00000000	RO
8	IsEnabled	eDT_ULONG	4	0x00000002	

Index (4.00/5.00)	Property name	Type	Size	Flags	Meta
9	ConglomerationIdentifier	eDT_GUID	16	0x00000000	RO
10	Internal1	eDT_ULONG	4	0x00000002	IN
11	LegacyConglomerationIdentifier	eDT_GUID	16	0x00000000	RO
12	Name	eDT_LPWSTR	variable	0x00000000	RO
13	RemoteServerName	eDT_LPWSTR	variable	0x00000000	
14	ServiceName	eDT_LPWSTR	variable	0x00000000	
15	ServiceParameters	eDT_LPWSTR	variable	0x00000000	
16	SurrogatePath	eDT_LPWSTR	variable	0x00000000	
17	RunAs	eDT_LPWSTR	variable	0x00000000	
18	Password	eDT_LPWSTR	variable	0x00000000	
19	ActivateAtStorage	eDT_LPWSTR	4	0x00000004	
20	LaunchPermissions	eDT_BYTES	variable	0x00000000	
21	AccessPermissions	eDT_BYTES	variable	0x00000000	
22	AuthenticationLevel	eDT_ULONG	4	0x00000000	
23	SRPLevel	eDT_ULONG	4	0x00000000	

In the table above, internal properties (marked with IN in the Meta column) MUST NOT be written to or interpreted by the client. The server's use of these properties is implementation-specific as it does not affect interoperability.

CLSID: The **CLSID** of the component. [<74>](#)

ConfigurationBitness: The bitness configured for the component. [<75>](#) This MUST be either 0x00000001 for 32-bit components or 0x00000002 for 64-bit components.

Description: If not null, a [NameDescriptionProperty](#) (section [2.2.2.2](#)) providing a human-readable description of the component. [<76>](#)

ProgID: If not null, a scripting-friendly unique identifier of the component (or component bitness).<77> The character length of this field MUST be between 1 and 39.

InprocServerPath: If not null, an [ImplementationSpecificPathProperty](#) (section 2.2.2.1) providing a path to a module of the component that is supported for full configuration.<78>

InprocHandlerPath: If not null, an [ImplementationSpecificPathProperty](#) (section 2.2.2.1) providing a path to an alternate module of the component, which is not supported for full configuration.<79>

ThreadingModel: If the ORB provides a feature for hosting component instances on different types of threads, this property represents restrictions on the types of threads on which the instantiations of the component (or component bitness) will be hosted. The definitions for the types of threads and what restrictions this property represents are implementation-specific.<80> The value for this property MUST be null or one of the following values: "Apartment", "Free", "Both", or "Neutral".

LocalServerPath: If not null, an [ImplementationSpecificPathProperty](#) (section 2.2.2.1) providing a path to an alternate module of the component, which is not supported for full configuration.<81> The character length of this field MUST be between 1 and 260.

IsEnabled: A [BooleanProperty](#) (section 2.2.2.4) that indicates whether the server is to enable instantiation of the component by the ORB.<82>

ConglomerationIdentifier: The conglomeration of the component specified by its conglomeration identifier.

LegacyConglomerationIdentifier: An ORB for historical reasons can provide a facility to specify a conglomeration stored in some alternate store on the server by means of another unique identifier. This identifier is given through this property.<83>

Name: If not null, a [NameDescriptionProperty](#) (section 2.2.2.1) providing a human-readable name of the component.<84>

RemoteServerName: If not null, a computer name indicating the remote server on which the ORB is to attempt to instantiate the component.<85> If not null, the character length of this property MUST be between 1 and 255.

ServiceName: If not null, a name for use in an alternate launch mechanism, which the ORB is to use when instantiating the component.<86> If not null, the character length of this property MUST be between 1 and 255.

ServiceParameters: If not null, provides additional parameters an ORB is to use when using an alternate launch mechanism for the component. These parameters are given through this property.<87> If not null, the character length of this property MUST be between 1 and 25, and ServiceName MUST NOT be null.

SurrogatePath: If not null, an [ImplementationSpecificPathProperty](#) (section 2.2.2.1) providing a path to a file that the ORB is to use to host the module specified in InprocServer.<88>

RunAs: The security principal to be used by the ORB for the process hosting the component.<89> The character length of this property MUST be between 1 and 255.

Password: The password for the security principal specified in the RunAs property.<90> The character length of this property MUST be between 0 and 255. Although for historical reasons, this property does not have the `FPROPERTY_NOTPERSISTABLE` (section 2.2.1.8) flag, it MUST NOT be persisted in plaintext or returned to the client.

ActivateAtStorage: An ORB can provide a facility to activate a component based on the location of a file.<91> The specification and details of how the file path is given is ORB-specific. This property is a [YesNoProperty](#) (section [2.2.2.5](#)) that indicates whether this feature is to be used.

AccessPermissions: Access permissions to be used by the ORB to authorize clients to call methods on the component instance.<92> This property MUST be a self-relative SECURITY_DESCRIPTOR, as specified in [\[MS-DTYP\]](#) section **2.4.6**.

LaunchPermissions: Access permissions used by the ORB to allow clients to launch instance collections for the component.<93> This property MUST be a self-relative SECURITY_DESCRIPTOR, as specified in [\[MS-DTYP\]](#) section **2.4.6**.

AuthenticationLevel: Specifies the authentication level for the component using values specified in [\[MS-RPCE\]](#) section 3.1.1.5.5.<94> This is to be used by the ORB to configure the authentication level for outgoing DCOM calls.

SRPLevel: The trust level that is to be used by the ORB in an ORB-specific manner to control instantiation of the component<95> MUST be a supported trust level for the ORB (section [3.1.1.1.9](#)).

3.1.1.3.4 ComponentNativeBitness Table

The entries in the ComponentNativeBitness table represent native bitnesses of unconfigured components.

Table identifier: {39344B1F-EFE8-4286-9DB8-AC0A3D791FF2}

Defined in catalog version: 4.00 and later.

Prerequisites: None.

Hidden bitness property: No.

Supported query templates: Empty query.

Primary key: CLSID.

Other referential constraints: There MUST NOT exist an entry in either the ComponentsAndFullConfigurations table or the LegacyConfigurations table with an identical value for CLSID property and ConfigurationBitness property equal to the native bitness.

Write restrictions: No writes supported.

Cascade: N/A.

Populate: N/A.

Properties:

Index (4.00/5.00)	Property name	Type	Size	Flags	Meta
0	CLSID	eDT_GUID	16	0x00000003	RO
1	Internal1	eDT_LPWSTR	variable	0x00000000	RO, IN
2	Internal2	eDT_GUID	16	0x00000000	RO, IN

Index (4.00/5.00)	Property name	Type	Size	Flags	Meta
3	Internal3	eDT_LPWSTR	variable	0x00000000	RO, IN
4	InprocServerPath	eDT_LPWSTR	variable	0x00000000	RO
5	Internal4	eDT_LPWSTR	variable	0x00000000	RO, IN
6	LocalServerPath	eDT_LPWSTR	variable	0x00000000	RO
7	ProgID	eDT_LPWSTR	variable	0x00000000	RO

In the table above, internal properties (marked with IN in the Meta column) MUST NOT be written to or interpreted by the client. The server's use of these properties is implementation-specific because it does not affect interoperability.

CLSID: The **CLSID** of the component. [<96>](#)

InprocServerPath: If not null, an [ImplementationSpecificPathProperty](#) (section [2.2.2.1](#)) providing a path to a module of the component for the native bitness that is supported for full configuration. [<97>](#)

LocalServerPath: If not null, an [ImplementationSpecificPathProperty](#) (section [2.2.2.1](#)) providing a path to an alternate module of the component for the native bitness, which is not supported for full configuration. [<98>](#)

ProgID: If not null, a scripting-friendly unique identifier of the component's native bitness. [<99>](#)
The character length of this field MUST be between 1 and 39.

3.1.1.3.5 ComponentNonNativeBitness Table

The entries in the ComponentNonNativeBitness table represent non-native bitness components.

Table identifier: {96EC9BF1-063B-4ABF-8B90-42C878D9033E}

Present in catalog version: 4.00 and later

Prerequisites: Multiple-bitness capability supported.

Hidden bitness property: No.

Supported query templates: Empty query.

Primary key: CLSID.

Other referential constraints: There MUST NOT exist an entry in either the ComponentsAndFullConfigurations table or the LegacyConfigurations table with an identical value for CLSID property and ConfigurationBitness property equal to the non-native bitness.

Write restrictions: No writes supported.

Cascade: N/A.

Populate: N/A.

Properties:

Index (4.00/5.00)	Property name	Type	Size	Flags	Meta
0	CLSID	eDT_GUID	16	0x00000003	RO
1	Internal1	eDT_LPWSTR	variable	0x00000000	RO, IN
2	Internal2	eDT_GUID	16	0x00000000	RO, IN
3	Internal3	eDT_LPWSTR	variable	0x00000000	RO, IN
4	InprocServerPath	eDT_LPWSTR	variable	0x00000000	RO
5	Internal4	eDT_LPWSTR	variable	0x00000000	RO, IN
6	LocalServerPath	eDT_LPWSTR	variable	0x00000000	RO
7	ProgID	eDT_LPWSTR	variable	0x00000000	RO

In the table above, internal properties (marked with IN in the Meta column) MUST NOT be written to or interpreted by the client. The server's use of these properties is implementation-specific because it does not affect interoperability.

CLSID: The **CLSID** of the component.<100>

InprocServerPath: If not null, an [ImplementationSpecificPathProperty](#) (section 2.2.2.1) providing a path to a module of the component for the native bitness that is supported for full configuration.<101>

LocalServerPath: If not null, an [ImplementationSpecificPathProperty](#) (section 2.2.2.1) providing a path to an alternate module of the component for the native bitness, which is not supported for full configuration.<102>

ProgID: If not null, a scripting-friendly unique identifier of the component's native bitness.<103>
The character length of this field MUST be between 1 and 39.

3.1.1.3.6 Conglomerations Table

The entries in the Conglomerations table represent conglomerations.

Table identifier: {D495F321-AF37-11D1-8B7E-00C04FD7A924}

AuxiliaryGuid: None.

Defined in catalog version: All catalog versions.

Prerequisites: None.

Hidden bitness property: No.

Supported query templates:

Catalog version 3.00: Empty query.

Catalog version 4.00 and later:

Cell 1
PartitionIdentifier equals <A>

Primary key: ConglomerationIdentifier

Other referential constraints:

Catalog version 3.00: None.

Catalog version 4.00 and later: There MUST exist an entry in the Partitions table with identical value for the PartitionIdentifier property.

Write restrictions:

Add MUST be supported if and only if:

- Catalog version 4.00 and later: The partition identified by the PartitionIdentifier property of the new entry has the Changeable property set to TRUE (0x00000001).

Update MUST be supported if and only if:

- Changeable has the value "Y" or only Changeable and/or Deleteable are updated.
- IsSystem has the value "N".
- IsProxyApp has the value FALSE (0x00000000), or no properties designated read-only for proxies are updated.
- The conglomeration is not a protected conglomeration. [<104>](#) For historical reasons, there is no general mechanism for a client to determine if a conglomeration is protected except to attempt updating the Changeable property. However, so that clients can avoid making calls that would update a protected conglomeration, the following **container identifiers** are reserved for protected conglomerations: {01885945-612C-4A53-A479-E97507453926}, {9EB3B62C-79A2-11D2-9891-00C04F79AF51}, and {6B97138E-3C20-48D1-945F-81AE63282DEE}.
- Catalog version 4.00 and later: The partition identified by the PartitionIdentifier property of the new entry has the Changeable property set to TRUE (0x00000001).

Remove MUST be supported if and only if:

- Deleteable has the value "Y".
- IsSystem has value "N".
- Catalog version 4.00 and later: The partition identified by the PartitionIdentifier property of the new entry has the Changeable property set to TRUE (0x00000001).

Cascade: On removal of an entry, all entries in the ComponentsAndFullConfigurations (section [3.1.1.3.1](#)), ComponentLegacyConfigurations (section [3.1.1.3.3](#)), and Roles (section [3.1.1.3.9](#)) table with identical values for ConglomerationIdentifier property MUST be removed.

Populate: None.

Properties:

Index (3.00)	Index (4.00/5.00)	Property name	Type	Size	Flags	Meta
0	0	ConglomerationIdentifier	eDT_GUID	16	0x00000003	RO
1	1	Name	eDT_LPWSTR	variable	0x00000002	
2	2	Internal1	eDT_ULONG	4	0x00000002	IN
3	3	ServerName	eDT_LPWSTR	variable	0x00000000	
4	4	Internal2	eDT_ULONG	4	0x00000002	IN
5	5	CommandLine	eDT_LPWSTR	variable	0x00000000	TR
6	6	ServiceName	eDT_LPWSTR	variable	0x00000000	
7	7	Internal3	eDT_ULONG	4	0x00000002	IN
8	8	RunAsUser	eDT_LPWSTR	variable	0x00000000	
9	9	Internal4	eDT_BYTES	variable	0x00000000	IN
10	10	Description	eDT_LPWSTR	variable	0x00000000	
11	11	IsSystem	eDT_LPWSTR	4	0x00000006	RO
12	12	Authentication	eDT_ULONG	4	0x00000002	
13	13	ShutdownAfter	eDT_ULONG	4	0x00000002	TR
14	14	RunForever	eDT_LPWSTR	4	0x00000006	TR
15	15	Password	eDT_LPWSTR	variable	0x00000008	
16	16	Activation	eDT_LPWSTR	variable	0x00000000	TR
17	17	Changeable	eDT_LPWSTR	4	0x00000004	
18	18	Deleteable	eDT_LPWSTR	4	0x00000004	
19	19	CreatedBy	eDT_LPWSTR	variable	0x00000000	
20	20	Internal5	eDT_BYTES	variable	0x00000000	IN
21	21	Internal6	eDT_ULONG	4	0x00000002	IN

Index (3.00)	Index (4.00/5.00)	Property name	Type	Size	Flags	Meta
22	22	RoleBasedSecurityEnabled	eDT_ULONG	4	0x00000002	TR
23	23	Internal7	eDT_BYTES	variable	0x00000000	IN, NT
24	24	ImpersonationLevel	eDT_ULONG	4	0x00000002	
25	25	AuthenticationCapability	eDT_ULONG	4	0x00000002	
26	26	CRMEnabled	eDT_ULONG	4	0x00000002	TR
27	27	Enable3GigSupport	eDT_ULONG	4	0x00000002	TR
28	28	IsQueued	eDT_ULONG	4	0x00000002	TR
29	29	QCListenerEnabled	eDT_LPWSTR	4	0x00000002	TR
30	30	EventsEnabled	eDT_ULONG	4	0x00000002	TR
31	31	Internal8	eDT_ULONG	4	0x00000002	
32	32	Internal9	eDT_ULONG	4	0x00000002	
33	33	IsProxyApp	eDT_ULONG	4	0x00000002	RO
34	34	CRMLogFile	eDT_LPWSTR	variable	0x00000000	TR
-	35	DumpEnabled	eDT_ULONG	4	0x00000002	TR
-	36	DumpOnException	eDT_ULONG	4	0x00000002	TR
-	37	DumpOnFailFast	eDT_ULONG	4	0x00000002	TR
-	38	MaxDumpCount	eDT_ULONG	4	0x00000002	TR
-	39	DumpPath	eDT_LPWSTR	variable	0x00000000	TR
-	40	IsEnabled	eDT_ULONG	4	0x00000002	
-	41	PartitionIdentifier	eDT_GUID	16	0x00000002	RO
-	42	ConcurrentApps	eDT_ULONG	4	0x00000002	TR
-	43	RecycleLifetimeLimit	eDT_ULONG	4	0x00000002	TR
-	44	RecycleCallLimit	eDT_ULONG	4	0x00000002	TR
-	45	RecycleActivationLimit	eDT_ULONG	4	0x00000002	TR
-	46	RecycleMemoryLimit	eDT_ULONG	4	0x00000002	TR

Index (3.00)	Index (4.00/5.00)	Property name	Type	Size	Flags	Meta
-	47	RecycleExpirationTimeout	eDT_ULONG	4	0x00000002	TR
-	48	QCListenerMaxThreads	eDT_ULONG	4	0x00000002	TR
-	49	QCAuthenticateMsgs	eDT_ULONG	4	0x00000002	TR
-	50	ApplicationDirectory	eDT_LPWSTR	variable	0x00000000	
-	51	SRPTrustLevel	eDT_ULONG	4	0x00000002	TR
-	52	SRPEnabled	eDT_ULONG	4	0x00000002	TR
-	53	SoapActivated	eDT_ULONG	4	0x00000002	TR
-	54	SoapVRoot	eDT_LPWSTR	variable	0x00000000	TR
-	55	SoapMailTo	eDT_LPWSTR	variable	0x00000000	TR
-	56	SoapBaseUrl	eDT_LPWSTR	variable	0x00000000	TR
-	57	Replicable	eDT_ULONG	4	0x00000002	TR

In the table above, internal properties (marked with IN in the Meta column) MUST NOT be written to or interpreted by the client. The server's use of these properties is implementation-specific because it does not affect interoperability.

ConglomerationIdentifier: The conglomeration identifier for the conglomeration. [<105>](#)

Name: A [NameDescriptionProperty](#) (section [2.2.2.2](#)) providing a human-readable name of the conglomeration. [<106>](#) This property MUST be read-only if IsProxyApp is TRUE (0x00000001).

ServerName: A computer name indicating the remote server on which the ORB is to attempt to instantiate the components in the conglomeration, if the conglomeration is a Configured Proxy (section [3.1.1.1.7](#)). [<107>](#) This MUST be null if IsProxyApp is FALSE (0x00000000). If not null, the character length of this property MUST be between 1 and 255.

CommandLine: An [ImplementationSpecificPathProperty](#) (section [2.2.2.1](#)) containing the path to a resource that is to be used by the ORB to host instance containers for the conglomeration. [<108>](#) This property MUST be read-only if IsProxyApp is TRUE (0x00000001).

ServiceName: If not null, the AlternateLaunchName property of the alternate launch configuration (section [3.1.1.4](#)) to be used by the ORB to perform an alternate launch for the conglomeration. [<109>](#) If not null, the character length of this property MUST be between 1 and 255. This property MUST be read-only if IsProxyApp is TRUE (0x00000001).

RunAsUser: The security principal identity to be used by the ORB when creating instance containers for the conglomeration. [<110>](#) The character length of this property MUST be between 1 and 255. This property MUST be read-only if IsProxyApp is TRUE (0x00000001).

Description: If not null, a [NameDescriptionProperty](#) (section [2.2.2.2](#)) providing a human-readable description of the conglomeration. [<111>](#)

IsSystem: A [YesNoProperty](#) (section [2.2.2.5](#)) that indicates whether or not a conglomeration is distinguished by the COMA server. [<112>](#) A distinguished conglomeration is handled much like one

for which Changeable is "N", except that role members for its roles may be added or removed (see write restrictions for this and other tables for a more formal specification). The criteria for determining whether or not a conglomeration is distinguished are implementation-specific.

Authentication: The authentication level, from the values specified in [\[MS-RPCE\]](#) section 3.1.1.5.5, to be used by the ORB for the conglomeration. [.<113>](#) This is to be used by the ORB to configure the authentication level for outgoing DCOM calls. This property MUST be read-only if IsProxyApp is TRUE (0x00000001).

ShutdownAfter: The timeout in minutes to be used by the ORB to allow an instance container to run until it is forcibly shutdown. [.<114>](#) The ORB is to trigger the timer for this time out once it has determined that the instance collection is idle. The criteria for determining that an instance container is idle are ORB-specific. The value for this property MUST be between 0x00000000 and 0x000005A0 (decimal 1440). This property is to be ignored by the ORB if RunForever is "Y". This property MUST be read-only if IsProxyApp is TRUE (0x00000001).

RunForever: A [YesNoProperty \(section 2.2.2.5\)](#) that indicates whether or not the ORB is to ignore the ShutdownAfter property. [.<115>](#) This property MUST be read-only if IsProxyApp is TRUE (0x00000001).

Password: The password for the security principal specified by the RunAsUser property. [.<116>](#) The character length of this property MUST be between 1 and 255. This property MUST NOT be persisted and reads MUST return null. This property MUST be read-only if IsProxyApp is TRUE (0x00000001).

Activation: Indicates whether the ORB is to host instance containers associated with the conglomeration in the creator's address space for local instantiation. [.<117>](#) This property MUST be either 0x00000000 (for hosting in creator's address space) or 0x00000001 (for hosting in a new address space). This property MUST be read-only if IsProxyApp is TRUE (0x00000001).

Changeable: A [YesNoProperty \(section 2.2.2.5\)](#) that indicates whether or not the conglomeration and its contained objects are changeable (see write restrictions for this and other tables for a more formal specification). [.<118>](#) MUST be "N" for a protected conglomeration.

Deleteable: A [YesNoProperty \(section 2.2.2.5\)](#) that indicates whether or not the conglomeration is deleteable (see write restrictions for this table for a more formal specification). [.<119>](#) MUST be "N" for a protected conglomeration.

CreatedBy: If not null, a [NameDescriptionProperty \(section 2.2.2.2\)](#) providing an informational name of the user who created the conglomeration. [.<120>](#)

RoleBasedSecurityEnabled: A [BooleanProperty \(section 2.2.2.4\)](#) that indicates whether the ORB is to enable role-based security for the conglomeration. [.<121>](#) This property MUST be read-only if IsProxyApp is TRUE (0x00000001).

ImpersonationLevel: The **impersonation level** to be used by the ORB for all outgoing DCOM calls that are made from instance containers associated with the conglomeration. [.<122>](#) MUST be between 0x00000001 and 0x00000004. This property MUST be read-only if IsProxyApp is TRUE (0x00000001).

AuthenticationCapability: Indicates ORB-specific DCOM security settings to be used by the ORB for instance containers associated with the conglomeration. [.<123>](#) MUST be between 0x00000000 and 0x0000FFFF (decimal 65535). This property MUST be read-only if IsProxyApp is TRUE (0x00000001).

CRMEnabled: A [BooleanProperty \(section 2.2.2.4\)](#) that indicates whether or not the ORB is to provide a compensating resource manager for each instance container associated with the conglomeration. [.<124>](#) This property MUST be read-only if IsProxyApp is TRUE (0x00000001).

Enable3GigSupport: A [BooleanProperty \(section 2.2.2.4\)](#) that indicates whether or not the ORB is to provide large address space support to instance containers associated with the conglomeration. [<125>](#) This property MUST be read-only if IsProxyApp is TRUE (0x00000001).

IsQueued: A [BooleanProperty \(section 2.2.2.4\)](#) that indicates whether or not the ORB is to enable a queuing transport (see section [3.1.1.1.5](#)) for components configured in the conglomeration. [<126>](#) This property MUST be read-only if IsProxyApp is TRUE (0x00000001).

QCListenerEnabled: A [YesNoProperty \(section 2.2.2.5\)](#) that indicates whether or not the ORB is to provide a queue listener for each instance container associated with the conglomeration. [<127>](#) If "Y", the IsQueued property MUST be TRUE. This property MUST be read-only if IsProxyApp is TRUE (0x00000001).

EventsEnabled: A [BooleanProperty \(section 2.2.2.4\)](#) that indicates whether or not the ORB is to collect activity statistics for instance containers associated with the conglomeration. [<128>](#) This property MUST be read-only if IsProxyApp is TRUE (0x00000001).

IsProxyApp: A [BooleanProperty \(section 2.2.2.4\)](#) that indicates whether or not the conglomeration is a Configured Proxy. [<129>](#) If TRUE (0x00000001), this indicates that instance containers for this conglomeration are to be hosted by a different ORB, located on the machine identified by ServerMachine.

CRMLogFile: An [ImplementationSpecificPathProperty \(section 2.2.2.1\)](#) providing the path to a log file, to be used by compensating resource managers provided by the ORB for the conglomeration. [<130>](#) This property MUST be read-only if IsProxyApp is TRUE (0x00000001).

DumpEnabled: A [BooleanProperty \(section 2.2.2.4\)](#) that indicates whether or not the ORB is to collect debugging data for an instance container that encounters an exceptional condition. [<131>](#) This property MUST be read-only if IsProxyApp is TRUE (0x00000001).

DumpOnException: A [BooleanProperty \(section 2.2.2.4\)](#) that indicates whether or not the ORB is to collect debugging data when a critical application-specific error occurs. [<132>](#) If TRUE, DumpEnabled MUST be TRUE. This property MUST be read-only if IsProxyApp is TRUE (0x00000001).

DumpOnFailFast: A [BooleanProperty \(section 2.2.2.4\)](#) that indicates whether or not the ORB is to collect debugging data when a critical ORB-specific error occurs. [<133>](#) If TRUE, DumpEnabled MUST be TRUE. This property MUST be read-only if IsProxyApp is TRUE (0x00000001).

MaxDumpCount: The maximum count of debugging data files the ORB is to collect for the conglomeration. [<134>](#) The value MUST be between 0x00000000 and 0x000000C8 (decimal 200). If nonzero, DumpEnabled MUST be TRUE. This property MUST be read-only if IsProxyApp is TRUE (0x00000001).

DumpPath: If not null, an [ImplementationSpecificPathProperty \(section 2.2.2.1\)](#) providing a location where the ORB is to create debugging data files. [<135>](#) If not null, DumpEnabled MUST be TRUE. This property MUST be read-only if IsProxyApp is TRUE (0x00000001).

IsEnabled: A [BooleanProperty \(section 2.2.2.4\)](#) indicating whether or not the ORB is to allow instantiation of components configured in the conglomeration. [<136>](#) This property MUST be read-only if IsProxyApp is TRUE (0x00000001).

PartitionIdentifier: The partition identifier of the partition containing the conglomeration.

ConcurrentApps: The maximum number of instance containers the ORB is to create for the conglomeration at any given time. [<137>](#) MUST be between 0x00000001 and 0x00100000 (decimal 1048576). This property MUST be read-only if IsProxyApp is TRUE (0x00000001).

RecycleLifetimeLimit: A timeout value in minutes that the ORB is to allow an instance container to run before it is recycled. [<138>](#) MUST be between 0x00000000 and 0x00007620 (decimal 30240). A value of zero indicates that recycling based on instance container lifetime is to be disabled. This property MUST be read-only if IsProxyApp is TRUE (0x00000001).

RecycleCallLimit: The maximum number of calls to component instances in an instance container that the ORB is to allow before it is recycled. [<139>](#) MUST be between 0x00000000 and 0x00100000 (decimal 1048576). A value of zero indicates that recycling based on the number of calls is to be disabled. This property MUST be read-only if IsProxyApp is TRUE (0x00000001).

RecycleActivationLimit: The maximum number of **activations** of components in a instance container that the ORB is to allow before it is recycled. [<140>](#) MUST be between 0x00000000 and 0x00100000 (decimal 1048576). A value of zero indicates that recycling based on the number of **activations** is to be disabled. This property MUST be read-only if IsProxyApp is TRUE (0x00000001).

RecycleMemoryLimit: The maximum memory in kilobytes consumed by an instance container that the ORB is to allow before it is recycled. [<141>](#) MUST be between 0x00000000 and 0x00100000 (decimal 1048576). A value of zero is to disable recycling based on memory consumption. This property MUST be read-only if IsProxyApp is TRUE (0x00000001).

RecycleExpirationTimeout: The timeout value in minutes that the ORB is to wait after recycling an instance container before forcibly shutting it down. [<142>](#) MUST be between 0x00000000 and 0x000005A0 (decimal 1440). This property MUST be read-only if IsProxyApp is TRUE (0x00000001).

QCListenerMaxThreads: The maximum number of threads the ORB-provider queue listener (section [3.1.1.1.5](#)) is to use in a given instance container. [<143>](#) MUST be between 0x00000000 and 0x000003E8 (decimal 1000). A value of zero indicates that the ORB is to select a maximum based on ORB-specific criteria. If nonzero, QCListenerEnabled MUST be "Y". This property MUST be read-only if IsProxyApp is TRUE (0x00000001).

QCAuthenticateMsgs: A [BooleanProperty \(section 2.2.2.4\)](#) indicating whether the ORB is to authenticate messages in an enabled queuing protocol (section [3.1.1.1.5](#)). [<144>](#) If TRUE, EnableQueueing MUST be TRUE. This property MUST be read-only if IsProxyApp is TRUE (0x00000001).

ApplicationDirectory: If not null, an [ImplementationSpecificPathProperty \(section 2.2.2.1\)](#) providing a path that the ORB is to use to locate additional ORB-specific files containing application-specified configuration. [<145>](#) This property MUST be read-only if IsProxyApp is TRUE (0x00000001).

SRPTrustLevel: If SRPEnabled is TRUE, the trust level that is to be used by the ORB in an ORB-specific manner to control instantiation of components configured in the conglomeration. [<146>](#) Otherwise, this property has no meaning. MUST be a supported trust level for the ORB (section [3.1.1.1.9](#)). This property MUST be read-only if IsProxyApp is TRUE (0x00000001).

SRPEnabled: A [BooleanProperty \(section 2.2.2.4\)](#) that indicates whether or not the ORB is to enforce its software restriction policy (section [3.1.1.1.9](#)) for the conglomeration. [<147>](#) This property MUST be read-only if IsProxyApp is TRUE (0x00000001).

SoapActivated: A [BooleanProperty \(section 2.2.2.4\)](#) that indicates whether or not the ORB is to expose components configured in the conglomeration as SOAP [\[SOAP1.1\] endpoints](#). [<148>](#) This property MUST be read-only if IsProxyApp is TRUE (0x00000001).

SoapVRoot: If not null, an [ImplementationSpecificPathProperty \(section 2.2.2.1\)](#) providing a path to a virtual directory in a Web server that the ORB is to use as the SOAP [\[SOAP1.1\]](#) endpoint for

components in the conglomeration. [<149>](#) If not null, SoapActivated MUST be TRUE. This property MUST be read-only if IsProxyApp is TRUE (0x00000001).

SoapMailTo: If not null, a Simple Mail Transfer Protocol (SMTP) (as specified in [\[RFC821\]](#)) mailing address that the ORB is to use as the SOAP (as specified in [\[SOAP1.1\]](#)) endpoint for components in the conglomeration. [<150>](#) If not null, SoapActivated MUST be TRUE. This property MUST be read-only if IsProxyApp is TRUE (0x00000001).

SoapBaseUrl: If not null, a **Uniform Resource Locator (URL)** that the ORB is to use as the SOAP (as specified in [\[SOAP1.1\]](#)) endpoint for components in the conglomeration. [<151>](#) If not null, SoapActivated MUST be TRUE. This property MUST be read-only if IsProxyApp is TRUE (0x00000001).

Replicable: A [BooleanProperty \(section 2.2.2.4\)](#) indicating whether or not a conglomeration can be replicated across multiple servers. [<152>](#) This value is advisory and intended for use only by implementation-specific tools.

3.1.1.3.7 Partitions Table

The entries in the Partitions table represent partitions.

Table identifier: {E4AD9FD6-D435-4CF5-95AD-20AD9AC6B59F}

AuxiliaryGuid: None.

Defined in catalog version: 4.00 and later.

Hidden bitness property: No.

Supported query templates: Empty query.

Primary key: PartitionIdentifier.

Other referential constraints: There MUST be exactly one entry if server does not support multiple partitions. For catalog version 5.00, there MUST be exactly one entry if PartitionsEnabled property in MachineSettings (section [3.1.1.3.8](#)) has value FALSE (0x00000000).

Write restrictions:

Add MUST be supported if and only if:

- Server supports multiple partitions.
- Catalog version 5.00: PartitionsEnabled in MachineSettings (section [3.1.1.3.8](#)) has value TRUE (0x00000001).

Update supported if and only if the Changeable property has the value TRUE (0x00000001) or only if the Changeable and/or Deleteable properties are updated.

Remove MUST be supported if and only if:

- Deleteable has the value TRUE (0x00000001).
- PartitionIdentifier is not the partition identifier of the Global Partition (section [1.9](#)).

Cascade: On removal of an entry, all entries in the Conglomerations (section [3.1.1.3.6](#)), PartitionUsers (section [3.1.1.3.16](#)), and PartitionRoles (section [3.1.1.3.17](#)) with an identical value of PartitionIdentifier property MUST be removed.

Populate: On addition of an entry, a server MAY [<153>](#) add an implementation-specific number of entries to the PartitionRoles (section [3.1.1.3.17](#)) table with PartitionIdentifier property set to the partition identifier of the new partition.

Properties:

Index (4.00/5.00)	Property name	Type	Size	Flags	Meta
0	PartitionIdentifier	eDT_GUID	16	0x00000003	RO
1	Name	eDT_LPWSTR	variable	0x00000002	
2	Description	eDT_LPWSTR	variable	0x00000000	
3	Changeable	eDT_LPWSTR	4	0x00000006	
4	Deleteable	eDT_LPWSTR	4	0x00000006	

PartitionIdentifier: The partition identifier for the partition. [<154>](#)

Name: A [NameDescriptionProperty](#) (section [2.2.2.2](#)) providing a human-readable name for the partition. [<155>](#)

Description: A [NameDescriptionProperty](#) (section [2.2.2.2](#)) providing a human-readable description for the partition. [<156>](#)

Changeable: A [YesNoProperty](#) (section [2.2.2.5](#)) indicating whether or not the partition and its contained objects are changeable (see write restrictions for this and other tables for a more formal specification). [<157>](#)

Deleteable: A [YesNoProperty](#) (section [2.2.2.5](#)) indicating whether or not the partition is deleteable (see write restrictions for this table for a more formal specification). [<158>](#)

3.1.1.3.8 MachineSettings Table

The single entry in the MachineSettings table represents the singleton machine settings object. The properties of this object are server-wide configuration.

Table identifier: {61436562-EE01-11D1-BFE4-00C04FB9988E}

AuxiliaryGuid: None.

Defined in catalog version: All catalog versions.

Prerequisites: None.

Hidden bitness property: No.

Supported query templates: Empty query.

Primary key: Name

Other referential constraints: There MUST be exactly one entry.

Write restrictions: Update MUST be supported, add and remove MUST NOT be supported.

Cascade: N/A.

Populate: N/A.

Properties:

Index (3.00)	Index (4.00)	Index (5.00)	Property name	Type	Size	Flags	Meta
0	0	0	Name	eDT_LPWSTR	variable	0x00000003	RO
1	1	1	Description	eDT_LPWSTR	variable	0x00000000	
2	2	2	TransactionTimeout	eDT_ULONG	4	0x00000002	
3	3	3	Internal2	eDT_LPWSTR	variable	0x00000000	IN
4	4	4	ResourcePoolingEnabled	eDT_LPWSTR	variable	0x00000000	
5	5	5	Internal3	eDT_LPWSTR	variable	0x00000000	IN
6	6	6	RemoteServerName	eDT_LPWSTR	variable	0x00000000	
7	7	7	Internal4	eDT_ULONG	4	0x00000002	IN
8	8	8	Internal5	eDT_ULONG	4	0x00000002	IN
9	9	9	Internal6	eDT_LPWSTR	variable	0x00000000	IN
10	10	10	IsRouter	eDT_LPWSTR	variable	0x00000000	
11	11	11	EnableDCOM	eDT_LPWSTR	variable	0x00000000	
12	12	12	DefaultAuthenticationLevel	eDT_ULONG	4	0x00000002	
13	13	13	DefaultImpersonationLevel	eDT_ULONG	4	0x00000002	
14	14	14	EnableSecurityTracking	eDT_LPWSTR	variable	0x00000000	

Index (3.00)	Index (4.00)	Index (5.00)	Property name	Type	Size	Flags	Meta
15	15	15	EnableCIS	eDT_LPWSTR	variable	0x00000000	
16	16	16	EnableSecureReferences	eDT_LPWSTR	variable	0x00000000	
17	17	17	PortsInternetAvailable	eDT_LPWSTR	variable	0x00000000	
18	18	18	UseInternetPorts	eDT_LPWSTR	variable	0x00000000	
19	19	19	Ports	eDT_LPWSTR	variable	0x00000000	
20	20	20	Internal7	eDT_BYTES	variable	0x00000000	IN
21	21	21	Internal8	eDT_BYTES	variable	0x00000000	IN
22	22	22	Internal9	eDT_LPWSTR	variable	0x00000000	IN
-	23	23	LocalPartitionLookupEnabled	eDT_LPWSTR	variable	0x00000000	
-	24	24	DSPartitionLookupEnabled	eDT_LPWSTR	variable	0x00000000	
23	25	25	RpcProxyEnabled	eDT_ULONG	4	0x00000002	
24	26	26	OperatingSystem	eDT_ULONG	4	0x00000002	
25	27	27	LoadBalancingCLSID	eDT_GUID	16	0x00000000	
-	28	28	SaferRunningObjectChecks	eDT_LPWSTR	variable	0x00000000	
-	29	29	SaferActivateAsActivatorChecks	eDT_LPWSTR	variable	0x00000000	
-	30	30	Internal10	eDT_LPWSTR	variable	0x00000000	IN
-	-	31	PartitionsEnabled	eDT_LPWSTR	variable	0x00000002	

In the table above, internal properties (marked with IN in the Meta column) MUST NOT be written to or interpreted by the client. The server's use of these properties is implementation-specific because it does not affect interoperability.

Name: The **computer name** of the server.

Description: A [NameDescriptionProperty](#) (section [2.2.2.2](#)) providing a human-readable description of the server machine with respect to COMA.[<159>](#)

TransactionTimeout: The ORB-global default timeout in seconds for components running in transactions.[<160>](#) MUST be between 0x00000001 and 0x00000E10 (decimal 3600).

ResourcePoolingEnabled: A [YesNoProperty](#) (section [2.2.2.5](#)) that indicates whether the ORB is to enable a mechanism for pooling database connections.[<161>](#)

RemoteServerName: The ORB-global default remote computer name for configured proxies. The character length of this property MUST be between 1 and 255.

IsRouter: A [YesNoProperty](#) (section [2.2.2.5](#)) that indicates whether or not the ORB is configured as an instance load balancing router.[<162>](#)

EnableDCOM: A [YesNoProperty](#) (section [2.2.2.5](#)) that indicates whether or not DCOM is to be enabled as a transport for the ORB.[<163>](#) Note that if the COMA server is a component on the ORB, disabling this property will make the COMA server inaccessible

DefaultAuthenticationLevel: The default authentication level the ORB is to use for DCOM.[<164>](#) MUST be between 0x00000000 and 0x00000006

DefaultImpersonationLevel: The default **impersonation level** the ORB is to use for DCOM.[<165>](#) MUST be between 0x00000000 and 0x00000004

EnableSecurityTracking: A [YesNoProperty](#) (section [2.2.2.5](#)) that indicates whether the ORB is to perform ORB-specific security tracking.[<166>](#)

EnabledCIS: A [YesNoProperty](#) (section [2.2.2.5](#)) that indicates whether the ORB is to enable DCOM over Internet protocols.[<167>](#)

EnableSecureReferences: A [YesNoProperty](#) (section [2.2.2.5](#)) that indicates whether the ORB is to perform ORB-specific security tracking.[<168>](#)

PortsInternetAvailable: A [YesNoProperty](#) (section [2.2.2.5](#)) that indicates whether the ORB is to configure DCOM on the server to use ports specified in the Ports property of this table for Internet (when "Y") or for intranet (when "N").[<169>](#)

UseInternetPorts: A [YesNoProperty](#) (section [2.2.2.5](#)) that indicates whether the ORB is to configure DCOM on the server to use Internet ports (when "Y") or Intranet ports (when "N").[<170>](#)

Ports Property: An ORB-specific string value describing the port ranges to be used by the server for DCOM.[<171>](#) The character length of this property MUST be between 1 and 255.

LocalPartitionLookupEnabled: A [YesNoProperty](#) (section [2.2.2.5](#)) that indicates whether the ORB should only allow partition lookups locally.

DSPartitionLookupEnabled: A [YesNoProperty](#) (section [2.2.2.5](#)) that indicates whether the ORB should only allow partitions from an active directory.[<172>](#)

RpcProxyEnabled: A [YesNoProperty](#) (section [2.2.2.5](#)) that indicates whether the ORB should enable RPC proxy for the Web Server such that RPC calls can be accepted over HTTP.[<173>](#)

OperatingSystem: The implementation-specific version number of the Operating System version the server is running. <174>

LoadBalancingCLSID: The ORB-specific CLSID of the DCOM object which is to be used for performing instance load balancing on the server. <175>

SaferRunningObjectChecks: A [YesNoProperty](#) (section [2.2.2.5](#)) that indicates whether the ORB is to perform trust level checks for DCOM objects hosted on the server. <176>

SaferActivateAsActivatorChecks: A [YesNoProperty](#) (section [2.2.2.5](#)) that indicates whether the ORB is to perform trust level checks for DCOM **activations** on the server. <177>

PartitionsEnabled: A [YesNoProperty](#) (section [2.2.2.5](#)) that indicates whether multiple-partition support is enabled on the server. <178>

3.1.1.3.9 Roles Table

The entries in the Roles table represent roles.

Table identifier: {CD331D11-C739-11D1-9D35-006008B0E5CA}

AuxiliaryGuid: None.

Defined in catalog version: All catalog versions.

Prerequisites: None.

Hidden bitness property: No.

Supported query templates:

Cell 1
ConglomerationIdentifier equals <A>

Primary key: ConglomerationIdentifier, RoleName.

Other referential constraints: There MUST exist a conglomeration with the conglomeration identifier specified in ConglomerationIdentifier.

Write restrictions:

Add, update and remove MUST be supported, if and only if:

- The conglomeration identified by ConglomerationIdentifier has the value "Y" for Changeable.
- The conglomeration identified by ConglomerationIdentifier has the value "N" for IsSystem.
- Catalog version 4.00 and later: The partition containing the conglomeration identified by ConglomerationIdentifier has the value "Y" for Changeable.

Cascade: On removal of an entry, all entries in the RoleMembers (section [3.1.1.3.10](#)), RolesForComponent (section [3.1.1.3.13](#)), RolesForInterface (section [3.1.1.3.14](#)), and RolesForMethod (section [3.1.1.3.15](#)) tables with identical values for ConglomerationIdentifier and RoleName properties MUST be removed.

Populate: None.

Properties:

Index (3.00/4.00/5.00)	Property name	Type	Size	Flags	Meta
0	ConglomerationIdentifier	eDT_GUID	16	0x00000003	RO
1	RoleName	eDT_LPWSTR	variable	0x00000003	RO
2	Description	eDT_LPWSTR	variable	0x00000000	IN

ConglomerationIdentifier: The conglomeration associated with the role. There MUST be an entry for this ID in the conglomeration table.

RoleName: A human-readable name for the role. [<179>](#) The character length of this property MUST be between 1 and 255. The RoleName MUST be unique for a given conglomerationID specified in the ConglomerationIdentifier property.

Description: A human-readable description for the role. [<180>](#) This MUST be of at least length 1 and MUST not exceed 255 characters.

3.1.1.3.10 RoleMembers Table

The entries in the RoleMembers table represent role members.

Table identifier: {CD331D10-C739-11D1-9D35-006008B0E5CA}

AuxiliaryGuid: None.

Defined in catalog version: All catalog versions.

Prerequisites: None.

Hidden bitness property: No.

Supported query templates:

Cell 1	Cell 2
ConglomerationIdentifier equals <A>.	RoleName equals .

Primary key: ConglomerationIdentifier, RoleName, RoleMemberName.

Other referential constraints: There MUST exist a role with identical values for ConglomerationIdentifier and RoleName.

Write restrictions:

Update MUST NOT be supported.

Add and remove MUST be supported, if and only if:

- The conglomeration identified by ConglomerationIdentifier has the value "Y" for Changeable.
- Catalog version 4.00 and later: The partition containing the conglomeration identified by ConglomerationIdentifier has the value "Y" for Changeable.

Cascade: None.

Populate: None.

Properties:

Index (3.00/4.00/5.00)	Property name	Type	Size	Flags	Meta
0	ConglomerationIdentifier	eDT_GUID	16	0x00000003	RO
1	RoleName	eDT_LPWSTR	variable	0x00000003	RO
2	RoleMemberName	eDT_LPWSTR	variable	0x00000003	RO
3	Internal1	eDT_BYTES	43	0x00000000	IN

In the table above, internal property (marked with IN in the Meta column) MUST NOT be written to or interpreted by the client. The server's use of this property is implementation-specific because it does not affect interoperability.

ConglomerationIdentifier: The conglomeration identifier of the conglomeration associated with the role to which this role member belongs.

RoleName: The human-readable name of the role to which this role member belongs.

RoleMemberName: The name of the security principal of the role member.[<181>](#) The character length of this property MUST be between 1 and 255.

3.1.1.3.11 ConfiguredInterfaces Table

The entries in the ConfiguredInterfaces table represent configured interfaces.

Table identifier: {D13B72C6-C426-11D1-8507-006008B0E79D}

AuxiliaryGuid: None.

Defined in catalog version: All catalog versions.

Prerequisites: None.

Hidden bitness property: No.

Supported query templates:

- Catalog version 3.00:

Cell 1
CLSID equals <A>.

- Catalog version 4.00 and later:

Cell 1	Cell 2	Cell 3
CLSID equals <A>.	PartitionIdentifier equals .	ConfigurationBitness equals <C>.

Primary key:

- Catalog version 3.00: CLSID, IID
- Catalog version 4.00 and later: CLSID, PartitionIdentifier, Reserved, IID, ConfigurationBitness

Other referential constraints:

- Catalog version 3.00: There MUST exist a component full configuration entry in [ComponentsAndFullConfigurations \(section 3.1.1.3.1\)](#) with an identical value for CLSID.
- Catalog version 4.00 and later: There MUST exist a component full configuration entry in ComponentsAndFullConfigurations (section 3.1.1.3.1) with identical values for CLSID, PartitionIdentifier, and ConfigurationBitness.

Write restrictions:

Add and remove MUST NOT be supported.

Update MUST be supported, if and only if:

- The conglomeration in which the component full configuration associated with this interface is configured has the value "Y" for Changeable.
- The conglomeration in which the component full configuration associated with this interface is configured has the value "N" for IsSystem.
- Catalog version 4.00 and later: The partition identified by PartitionIdentifier has the value "Y" for Changeable.

Cascade: On removal of an entry, all entries in the [ConfiguredMethods \(section 3.1.1.3.12\)](#) and [RolesForInterface \(section 3.1.1.3.14\)](#) tables with identical values of CLSID, PartitionIdentifier, and ConfigurationBitness properties MUST be removed.

Populate: None.

Properties:

Index (3.00)	Index (4.00/5.00)	Property name	Type	Size	Flags	Meta
0	0	CLSID	eDT_GUID	16	0x00000003	RO
-	1	PartitionIdentifier	eDT_GUID	16	0x00000003	RO
-	2	Reserved	eDT_GUID	16	0x00000003	RO
1	3	IID	eDT_GUID	16	0x00000003	RO
-	4	ConfigurationBitness	eDT_ULONG	4	0x00000003	RO
-	5	Name	eDT_LPWSTR	variable	0x00000002	RO
2	6	Internal1	eDT_BYTES	variable	0x00000000	IN
3	7	Internal2	eDT_GUID	16	0x00000000	IN
4	8	Internal3	eDT_ULONG	4	0x00000002	IN

Index (3.00)	Index (4.00/5.00)	Property name	Type	Size	Flags	Meta
5	9	IsQueueable	eDT_ULONG	4	0x00000002	
6	10	IsQueueingSupported	eDT_ULONG	4	0x00000002	RO
7	11	Description	eDT_LPWSTR	variable	0x00000000	

In the table above, internal properties (marked with IN in the Meta column) MUST NOT be written to or interpreted by the client. The server's use of these properties is implementation-specific because it does not affect interoperability.

CLSID: The CLSID of the component configuration associated with the interface.

PartitionIdentifier: The partition in which the component associated with this interface resides.

Reserved: MUST be GUID_NULL.

IID: The Interface Identifier (IID) of the interface. [<182>](#)

ConfigurationBitness: The bitness of the component configuration associated with the interface.

Name: A [NameDescriptionProperty \(section 2.2.2.2\)](#) providing a human readable name of the interface. [<183>](#)

IsQueueable: A [BooleanProperty \(section 2.2.2.4\)](#) that indicates whether the interface is enabled for queuing (section [3.1.1.1.5](#)). [<184>](#) If TRUE, IsQueueingSupported MUST be TRUE.

IsQueueingSupported: A [BooleanProperty \(section 2.2.2.4\)](#) that indicates whether or not queuing is possible for the interface. [<185>](#)

Description: A [NameDescriptionProperty \(section 2.2.2.2\)](#) providing a human readable description of the interface. [<186>](#)

3.1.1.3.12 ConfiguredMethods Table

The entries in the ConfiguredMethods table represent configured methods.

Table identifier: {D13B72C4-C426-11D1-8507-006008B0E79D}

AuxiliaryGuid: None.

Defined in catalog version: All catalog versions.

Prerequisites: None.

Hidden bitness property: No.

Supported query templates:

- Catalog version 3.00:

Cell 1	Cell 2
CLSID equals <A>.	IID equals .

- Catalog version 4.00 and later:

Cell 1	Cell 2	Cell 3	Cell 4
CLSID equals <A>.	PartitionIdentifier equals .	ConfigurationBitness equals <C>.	IID equals <D>.

Primary key:

- Catalog version 3.00: CLSID, IID, Opnum
- Catalog version 4.00 and later: CLSID, PartitionIdentifier, Reserved, IID, Opnum, ConfigurationBitness

Other referential constraints:

- Catalog version 3.00: There MUST exist a configured interface with identical values for CLSID and IID properties.
- Catalog version 4.00 and later: There MUST exist a configured interface with identical values for CLSID, PartitionIdentifier, IID, and ConfigurationBitness properties.

Write restrictions:

Add and remove MUST NOT be supported.

Update MUST be supported, if and only if:

- The conglomeration in which the component full configuration associated with this interface is configured has the value "Y" for Changeable.
- The conglomeration in which the component full configuration associated with this interface is configured has the value "N" for IsSystem.
- Catalog version 4.00 and later: The partition identified by PartitionIdentifier has the value "Y" for Changeable.

Cascade: None.

Populate: None.

Properties:

Index (3.00)	Index (4.00/5.00)	Property name	Type	Size	Flags	Meta
0	0	CLSID	eDT_GUID	16	0x00000003	RO
-	1	PartitionIdentifier	eDT_GUID	16	0x00000003	RO
-	2	Reserved	eDT_GUID	16	0x00000003	RO
1	3	IID	eDT_GUID	16	0x00000003	RO

Index (3.00)	Index (4.00/5.00)	Property name	Type	Size	Flags	Meta
2	4	Opnum	eDT_ULONG	4	0x00000003	RO
-	5	ConfigurationBitness	eDT_ULONG	4	0x00000003	RO
3	6	Internal1	eDT_BYTES	variable	0x00000000	IN
4	7	Internal2	eDT_GUID	16	0x00000000	IN
5	8	Name	eDT_LPWSTR	variable	0x00000002	RO
6	9	Internal3	eDT_ULONG	4	0x00000002	IN
7	10	Internal4	eDT_ULONG	4	0x00000002	IN
8	11	AutoComplete	eDT_ULONG	4	0x00000002	
9	12	Description	eDT_LPWSTR	variable	0x00000000	

In the table above, internal properties (marked with IN in the Meta column) MUST NOT be written to or interpreted by the client. The server's use of these properties is implementation-specific because it does not affect interoperability.

CLSID : The CLSID of the component configuration associated with the method. [<187>](#)

PartitionIdentifier: The partition identifier of the partition in which the component configuration associated with the method resides.

Reserved Property: MUST be GUID_NULL.

IID: The Interface Identifier (IID) of the interface associated with the method. [<188>](#)

Opnum: This index of the method. [<189>](#)

ConfigurationBitness: The bitness of the component configuration associated with the method.

Name: A [NameDescriptionProperty](#) (section [2.2.2.2](#)) providing a human-readable name of the interface. [<190>](#)

AutoComplete: A [BooleanProperty](#) (section [2.2.2.4](#)) indicating that a component instance is to be deactivated by the ORB once a call to this method completes. [<191>](#)

Description: A [NameDescriptionProperty](#) (section [2.2.2.2](#)) providing a human-readable description of the interface. [<192>](#)

3.1.1.3.13 RolesForComponent Table

The entries in the RolesForComponent table represent associations of roles and configured components.

Table identifier: {CD331D12-C739-11D1-9D35-006008B0E5CA}

AuxiliaryGuid: None.

Defined in catalog version: All catalog versions

Prerequisites: None.

Hidden bitness property: No.

Supported query templates:

- Catalog version 3.00:

Cell 1
CLSID equals <A>.

- Catalog version 4.00 and later:

Cell 1	Cell 2	Cell 3
CLSID equals <A>.	PartitionIdentifier equals .	ConfigurationBitness equals <C>.

Primary key:

- Catalog version 3.00: CLSID, Rolename
- Catalog version 4.00 and later: CLSID, PartitionIdentifier, ConfigurationBitness, RoleName

Other referential constraints:

Catalog version	Constraints
3.00	There MUST exist a component full configuration entry with an identical value of CLSID. There MUST exist a role with an identical value of RoleName in the conglomeration containing the component full configuration associated with this entry.
4.00/5.00	There MUST exist a component full configuration entry with identical values of CLSID, PartitionIdentifier, and ConfigurationBitness. There MUST exist a role with an identical value of RoleName in the conglomeration containing the component full configuration associated with this entry.

Write restrictions:

Update MUST NOT be supported.

Add and remove MUST be supported, if and only if:

- The conglomeration in which the component full configuration associated with this entry is configured has the value "Y" for Changeable.
- The conglomeration in which the component full configuration associated with this entry is configured has the value "N" for IsSystem.
- Catalog version 4.00 and later: The partition identified by PartitionIdentifier has the value "Y" for Changeable.

Cascade: None.

Populate: None.

Properties:

Index (3.00)	Index (4.00/5.00)	Property name	Type	Size	Flags	Meta
0	0	CLSID	eDT_GUID	16	0x00000003	RO
-	1	PartitionIdentifier	eDT_GUID	16	0x00000003	RO
-	2	Reserved	eDT_GUID	16	0x00000003	RO
-	3	ConfigurationBitness	eDT_ULONG	4	0x00000003	RO
1	4	RoleName	eDT_LPWSTR	510	0x00000000	RO

CLSID: The CLSID property of the component full configuration.

PartitionIdentifier: The PartitionIdentifier property of the component full configuration.

Reserved: MUST be GUID_NULL.

ConfigurationBitness: The ConfigurationBitness property of the component full configuration.

RoleName: The RoleName property of the role. [<193>](#193)

3.1.1.3.14 RolesForInterface Table

The entries in the RolesForInterface table represent associations of roles and configured interfaces.

Table identifier: {CD331D13-C739-11D1-9D35-006008B0E5CA}

AuxiliaryGuid: None.

Defined in catalog version: All catalog versions

Prerequisites: None.

Hidden bitness property: No.

Supported query templates:

- Catalog version 3.00:

Cell 1	Cell 2
CLSID equals <A>.	IID equals .

- Catalog version 4.00 and later:

Cell 1	Cell 2	Cell 3	Cell 4
CLSID equals <A>.	IID equals .	PartitionIdentifier equals <C>.	ConfigurationBitness equals <D>.

Primary key:

- Catalog version 3.00: CLSID, IID, Rolename
- Catalog version 4.00 and later: CLSID, PartitionIdentifier, Reserved, IID, ConfigurationBitness, RoleName

Other referential constraints:

Catalog version	Constraints
3.00	There MUST exist a configured interface with identical values of CLSID and IID. There MUST exist a role with an identical value of RoleName to this entry and an identical value of ConglomerationIdentifier to the component full configuration identified by CLSID.
4.00/5.00	There MUST exist a configured interface with identical values of CLSID, PartitionIdentifier, IID, and ConfigurationBitness. There MUST exist a role with an identical value of RoleName to this entry and an identical value of ConglomerationIdentifier to the component full configuration identified by CLSID, PartitionIdentifier, and ConfigurationBitness.

Write restrictions:

Update MUST NOT be supported.

Add and remove MUST be supported, if and only if:

- The conglomeration containing the component full configuration identified by CLSID (and in catalog version 4.00 and later, PartitionIdentifier and ConfigurationBitness) has the value "Y" for Changeable.
- The conglomeration containing the component full configuration identified by CLSID (and in catalog version 4.00 and later, PartitionIdentifier and ConfigurationBitness) has the value "N" for IsSystem.
- Catalog version 4.00 and later: The partition identified by PartitionIdentifier has the value "Y" for Changeable.

Cascade: None.

Populate: None.

Properties:

Index (3.00)	Index (4.00/5.00)	Property name	Type	Size	Flags	Meta
0	0	CLSID	eDT_GUID	16	0x00000003	RO
-	1	PartitionIdentifier	eDT_GUID	16	0x00000003	RO
-	2	Reserved	eDT_GUID	16	0x00000003	RO
1	3	IID	eDT_GUID	16	0x00000003	RO
-	4	ConfigurationBitness	eDT_ULONG	4	0x00000003	RO
2	5	RoleName	eDT_LPWSTR	510	0x00000000	RO

CLSID: The **CLSID** property of the configured interface.

PartitionIdentifier: The PartitionIdentifier property of the configured interface.

Reserved: MUST be GUID_NULL.

ConfigurationBitness: The ConfigurationBitness property of the configured interface.

IID: The IID property of the configured interface.

RoleName: The RoleName property of the role. [<194>](#<194>)

3.1.1.3.15 RolesForMethod Table

The entries in the RolesForMethod table represent associations of roles and methods.

Table identifier: {CD331D14-C739-11D1-9D35-006008B0E5CA}

AuxiliaryGuid: None.

Defined in catalog version: All catalog versions

Prerequisites: None.

Hidden bitness property: No.

Supported query templates:

Primary key:

- Catalog version 3.00: CLSID, IID, Opnum, RoleName
- Catalog version 4.00 and later: CLSID, PartitionIdentifier, Reserved, IID, Opnum, ConfigurationBitness, RoleName

Other referential constraints:

Catalog version	Constraints
3.00	There MUST exist a configured method with identical values of CLSID , IID, Opnum, and MethodName. There MUST exist a role with an identical value of RoleName to this entry and an identical value of ConglomerationIdentifier to the component full configuration identified by CLSID .
4.00/5.00	There MUST exist a configured method with identical values of CLSID , PartitionIdentifier, IID, Opnum, ConfigurationBitness, and MethodName. There MUST exist a role with an identical value of RoleName to this entry and an identical value of ConglomerationIdentifier to the component full configuration identified by CLSID , PartitionIdentifier, and ConfigurationBitness.

Write restrictions:

Update MUST NOT be supported.

Add and remove MUST be supported, if and only if:

- The conglomeration containing the component full configuration identified by **CLSID** (and in catalog version 4.00 and later, PartitionIdentifier and ConfigurationBitness) has the value "Y" for Changeable.
- The conglomeration containing the component full configuration identified by **CLSID** (and in catalog version 4.00 and later, PartitionIdentifier and ConfigurationBitness) has the value "N" for IsSystem.
- Catalog version 4.00 and later: The partition identified by PartitionIdentifier has the value "Y" for Changeable.

Cascade: None.

Populate: None.

Properties:

Index (3.00)	Index (4.00/5.00)	Property name	Type	Size	Flags	Meta
0	0	CLSID	eDT_GUID	16	0x00000003	RO
-	1	PartitionIdentifier	eDT_GUID	16	0x00000003	RO
-	2	Reserved1	eDT_GUID	16	0x00000003	RO
1	3	IID	eDT_GUID	16	0x00000003	RO
2	4	Opnum	eDT_ULONG	4	0x00000003	RO
-	5	ConfigurationBitness	eDT_ULONG	4	0x00000003	RO
3	6	MethodName	eDT_LPWSTR	510	0x00000000	RO
4	7	Internal1	eDT_ULONG	4	0x00000000	IN
5	8	RoleName	eDT_LPWSTR	510	0x00000000	RO

In the table above, the internal property (marked with IN in the Meta column) MUST NOT be written to or interpreted by the client. The server's use of this property is implementation-specific because it does not affect interoperability.

CLSID: The **CLSID** property of the configured method.

PartitionIdentifier: The PartitionIdentifier property of the configured method.

Reserved: MUST be GUID_NULL.

ConfigurationBitness: The ConfigurationBitness property of the configured method.

IID: The IID property of the configured method.

MethodName: The MethodName property of the configured method.

RoleName: The RoleName property of the role. [<195>](#)

3.1.1.3.16 PartitionUsers Table

The entries in the PartitionUsers table represent associations of partitions and user accounts.

Table identifier: {0AF55FDC-30B5-4B6E-B258-A9DE4B64818C}

AuxiliaryGuid: None.

Defined in catalog version: 4.00 and later.

Prerequisites: None.

Hidden bitness property: No.

Supported query templates:

Cell 1
PartitionIdentifier equals <A>.

Primary key: UserName, PartitionIdentifier

Other referential constraints: There MUST exist a partition with an identical value of PartitionIdentifier.

Write restrictions:

- Update MUST NOT be supported.
- Add and remove MUST be supported if and only if the partition identified by PartitionIdentifier has the value "Y" for Changeable.

Cascade: None.

Populate: None.

Properties:

Index (4.00/5.00)	Property name	Type	Size	Flags	Meta
0	UserName	eDT_LPWSTR	variable	0x00000003	RO
1	Internal1	eDT_BYTES	43	0x00000000	IN
2	PartitionIdentifier	eDT_GUID	16	0x00000003	RO

UserName: The security principal name of the user.[<196>](#) The character length of this property MUST be between 1 and 255.

PartitionIdentifier: The partition identifier of the partition.[<197>](#)

3.1.1.3.17 PartitionRoles Table

The entries in the PartitionRoles table represent partition roles, which are implementation-specific collections of users that can be associated with partitions.

Table identifier: {9D29E285-E24D-4096-98E1-44DBB2EAF7F0}

AuxiliaryGuid: None.

Defined in catalog version: 4.00 and later.

Hidden bitness property: No.

Supported query templates:

Cell 1
PartitionIdentifier equals <A>.

Primary key: PartitionIdentifier, RoleName.

Other referential constraints: There MUST exist a partition with an identical value of PartitionIdentifier.

Write restrictions:

- Add and remove MUST NOT be supported.
- Update MUST be supported if and only if the partition identified by PartitionIdentifier has the value "Y" for Changeable.

Cascade: On removal of an entry, all entries in PartitionRoleMembers (section [3.1.1.3.18](#)) table with identical values of PartitionIdentifier and RoleName MUST be removed.

Populate: None.

Properties:

Index (4.00/5.00)	Property name	Type	Size	Flags	Meta
0	PartitionIdentifier	eDT_GUID	16	0x00000003	RO
1	RoleName	eDT_LPWSTR	variable	0x00000003	RO
2	Description	eDT_LPWSTR	variable	0x00000000	

PartitionIdentifier: The PartitionIdentifier of the partition associated with the role.

RoleName: A [NameDescriptionProperty](#) (section [2.2.2.2](#)) providing a human-readable name for the role.[<198>](#)

Description: If not null, a [NameDescriptionProperty](#) (section [2.2.2.2](#)) providing a human-readable description of the role.[<199>](#)

3.1.1.3.18 PartitionRoleMembers Table

The entries in the PartitionRoleMembers table represent partition role members.

Table identifier: {352131CD-E0FF-4C46-9675-C3808B249F69}

AuxiliaryGuid: None.

Defined in catalog version: 4.00 and later.

Hidden bitness property: No.

Supported query templates:

Cell 1	Cell 2
PartitionIdentifier equals <A>.	RoleName equals .

Primary key: PartitionIdentifier, RoleName, RoleMember.

Other referential constraints: There MUST exist a partition role with identical values of PartitionIdentifier and RoleName.

Write restrictions:

- Update MUST NOT be supported.
- Add and remove MUST be supported if and only if the partition identified by PartitionIdentifier has the value "Y" for Changeable.

Cascade: None.

Populate: None.

Properties:

Index (4.00/5.00)	Property name	Type	Size	Flags	Meta
0	PartitionIdentifier	eDT_GUID	16	0x00000003	RO
1	RoleName	eDT_LPWSTR	variable	0x00000003	RO
2	RoleMember	eDT_LPWSTR	variable	0x00000003	RO

PartitionIdentifier: The PartitionIdentifier property of the partition role.

RoleName: The RoleName property of the partition role.

RoleMemberName: The name of the security principal associated with the partition role identified by PartitionIdentifier and RoleName. [<200>](#) The character length of this property MUST be between 1 and 255.

3.1.1.3.19 InstanceLoadBalancingTargets Table

The entries in the InstanceLoadBalancingTargets table represent instance load balancing targets that participate in instance load balancing with the target ORB.

Table identifier: {B7EEEE91-B3B9-11D1-8B7E-00C04FD7A924}

AuxiliaryGuid: None.

Defined in catalog version: All catalog versions.

Prerequisites: Instance load balancing support is installed on the server. See [ICapabilitySupport::IsInstalled \(section 3.1.4.19.5\)](#).

Hidden bitness property: No.

Supported query templates: Empty query.

Primary key: MachineName.

Other referential constraints: None.

Write restrictions:

- Update MUST NOT be supported.
- Add and remove MUST always be supported.

Cascade: None.

Populate: None.

Properties:

Index (3.00/4.00/5.00)	Property name	Type	Size	Flags	Meta
0	MachineName	eDT_LPWSTR	variable	0x00000003	RO

MachineName: The computer name of the instance load balancing target. [<201>](#) The character length of this property MUST be between 1 and 255.

3.1.1.3.20 ServerList Table

The entries in the ServerList table represent machines. This table is used by the COMA server for implementation-specific [<202>](#) purposes not related to component or conglomeration configurations on the server.

Table identifier: {2DAF1D50-BD53-11D1-8280-00A0C9231C29}

AuxiliaryGuid: None.

Defined in catalog version: All catalog versions.

Prerequisites: None.

Hidden bitness property: No.

Supported query templates: Empty query.

Primary key: MachineName.

Other referential constraints: None.

- Update is not supported.
- Add and remove are always supported.

Cascade: None.

Populate: None.

Properties:

Index (3.00/4.00/5.00)	Property name	Type	Size	Flags	Meta
0	MachineName	eDT_LPWSTR	variable	0x00000003	RO

MachineName: The computer name of a machine. [<203>](#) The character length of this property MUST be between 1 and 255.

3.1.1.3.21 InstanceContainers Table

The entries in the InstanceContainers table represent instance container. Unlike the other tables in the catalog, this table represents runtime state and can change between reads, even in the same session.

Table identifier: {DF2FCC47-B7B7-4CB9-8B40-0B3D1E59E7DD}

AuxiliaryGuid: None.

Defined in catalog version: 4.00 and later.

Prerequisites: None.

Hidden bitness property: No.

Supported query templates:

Cell 1	Cell 2
ConglomerationIdentifier equals <A>.	PartitionIdentifier equals .

Primary key: ContainerIdentifier.

Other referential constraints: There MUST exist a conglomeration identified by ConglomerationIdentifier in the partition identified by PartitionIdentifier.

Write restrictions: No writes supported.

Cascade: N/A.

Populate: N/A.

Properties:

Index (4.00/5.00)	Property name	Type	Size	Flags	Meta
0	ContainerIdentifier	eDT_GUID	16	0x00000003	RO
1	ConglomerationIdentifier	eDT_GUID	16	0x00000002	RO
2	PartitionIdentifier	eDT_GUID	16	0x00000002	RO
3	ProcessIdentifier	eDT_ULONG	4	0x00000002	RO
4	Paused	eDT_ULONG	4	0x00000002	RO
5	Recycled	eDT_ULONG	4	0x00000002	RO

ContainerIdentifier: The container identifier of the instance container. [<204>](#)

ConglomerationIdentifier: The conglomeration identifier of the conglomeration associated with the instance container. [<205>](#)

PartitionIdentifier: The partition identifier of the partition containing the conglomeration associated with the instance container. [<206>](#)

ProcessIdentifier: The process hosting the instance collection. [<207>](#)

Paused: A [BooleanProperty](#) (section [2.2.2.4](#)) that indicates whether or not the instance container is paused. [<208>](#)

Recycled: A [BooleanProperty](#) (section [2.2.2.4](#)) that indicates whether or not the instance container has been recycled. [<209>](#)

3.1.1.3.22 EventClasses Table

The entries in the EventClasses table represent component full configurations of components that are event classes.

Table identifier: {E12539AD-CDE0-4E46-9211-916018B8C4D2}

AuxiliaryGuid: None.

Defined in catalog version: 4.00 and later.

Prerequisites: None.

Hidden bitness property: No.

Supported query templates:

- Catalog version 3.00: Empty query.

Cell 1
IID equals <A>.

- Catalog version 4.00 and later:

Cell 1	Cell 2
PartitionIdentifier equals .	
PartitionIdentifier equals .	IID equals <A>.

Primary key: CLSID, ConglomerationIdentifier, PartitionIdentifier, ConfigurationBitness.

Other referential constraints: A component full configuration entry MUST exist in the [ComponentsAndFullConfigurations \(section 3.1.1.3.1\)](#) table with identical values for all common properties (identified by identical property names), and for which the IsEventClass property has the value TRUE (0x00000001).

Write restrictions: No writes supported.

Cascade: N/A.

Populate: N/A.

Properties:

Index (3.00)	Index (4.00/5.00)	Property name	Type	Size	Flags	Meta
0	0	CLSID	eDT_GUID	16	0x00000003	RO
1	1	ConglomerationIdentifier	eDT_GUID	16	0x00000003	RO
-	2	PartitionIdentifier	eDT_GUID	16	0x00000003	RO
-	3	ConfigurationBitness	eDT_ULONG	4	0x00000003	RO
2	4	ProgID	eDT_LPWSTR	variable	0x00000000	RO
3	5	Description	eDT_LPWSTR	variable	0x00000000	RO
-	6	IsPrivate	eDT_ULONG	4	0x00000000	RO
4	7	IID	eDT_GUID	16	0x00000003	RO

CLSID: The **CLSID** of the event class.

ConglomerationIdentifier: The conglomeration in which the event class is configured.[<210>](#210)

PartitionIdentifier: The PartitionIdentifier of the corresponding component full configuration entry.

ConfigurationBitness: The bitness for which the event class is configured.[<211>](#211)

ProgID: The ProgID property of the corresponding component full configuration entry.[<212>](#212)

Description: The Description property of the corresponding component full configuration entry.[<213>](#213)

IsPrivate: The value of the IsPrivate property of the corresponding component full configuration entry.[<214>](#214)

IID: The IID associated with the event class.

3.1.1.3.23 Subscriptions Table

The entries in the Subscriptions table represent subscriptions to event classes in a publisher-subscriber framework.

Table identifier: {5A84E823-7277-11D2-9029-3078302C2030}

AuxiliaryGuid: None.

Defined in catalog version: All catalog versions

Prerequisites: None.

Hidden bitness property: No.

Supported query templates:

Cell 1	Cell 2
PartitionIdentifier equals .	IID equals <A>.

Primary key: SubscriptionIdentifier

Other referential constraints:

There MUST be an entry in the ComponentsAndFullConfigurations table for which the values of the CLSID, PublisherID, and ConglomerationIdentifier (and for catalog version 4.00 and later the PartitionIdentifier) properties are identical to this entry's EventClassID, PublisherIdentifier, and EventClassConglomerationIdentifier (and EventClassPartitionIdentifier) properties, respectively.

Write restrictions: None.

Cascade:

On removal of an entry, all entries in the SubscriptionPublisherProperties and SubscriptionSubscriberProperties with an identical value for SubscriptionIdentifier MUST be removed.

Populate: None.

Properties:

Index (3.00)	Index (4.00/5.00)	Property name	Type	Size	Flags	Meta
0	0	SubscriptionIdentifier	eDT_GUID	16	0x00000003	RO
1	1	Name	eDT_LPWSTR	variable	0x00000002	
2	2	EventClassId	eDT_GUID	16	0x00000000	RO
3	3	MethodName	eDT_LPWSTR	variable	0x00000000	
4	4	SubscriberCLSID	eDT_GUID	16	0x00000000	
5	5	PerUser	eDT_ULONG	4	0x00000000	
6	6	UserName	eDT_LPWSTR	variable	0x00000000	
7	7	Enabled	eDT_ULONG	4	0x00000000	
8	8	Description	eDT_LPWSTR	variable	0x00000000	

Index (3.00)	Index (4.00/5.00)	Property name	Type	Size	Flags	Meta
9	9	MachineName	eDT_LPWSTR	variable	0x00000000	
10	10	PublisherIdentifier	eDT_LPWSTR	variable	0x00000000	RO
11	11	IID	eDT_GUID	16	0x00000000	
12	12	FilterCriteria	eDT_LPWSTR	variable	0x00000000	
14	14	SubscriberMoniker	eDT_LPWSTR	variable	0x00000000	TR
15	15	Queued	eDT_ULONG	4	0x00000000	
16	16	Internal1	eDT_BYTES	4 or 8	0x00000000	IN
-	17	EventClassPartitionIdentifier	eDT_GUID	16	0x00000000	
-	18	EventClassConglomerationIdentifier	eDT_GUID	16	0x00000000	
-	19	SubscriberPartitionIdentifier	eDT_GUID	16	0x00000000	RO
-	20	SubscriberConglomerationIdentifier	eDT_GUID	16	0x00000000	

In the preceding table, the internal property (marked with IN in the Meta column) MUST NOT be written to or interpreted by the client. The server's use of this property is implementation-specific, because it does not affect interoperability.

Internal1 can legally have a maximum size of 4 or 8, at the option of the server implementation. [<215>](#) Note however that as this is a non-fixed size eDT_BYTES property, the actual size of its value will always be explicitly given in its wire representation (see [TableDataFixed \(section 2.2.1.11\)](#)).

SubscriptionIdentifier: This specifies the identity of the subscription. [<216>](#)

Name: A [NameDescriptionProperty \(section 2.2.2.2\)](#) providing a human-readable name for the subscription. [<217>](#)

EventClassId: The CLSID of the EventClass associated with the subscription. [<218>](#)

MethodName: The name of the event method for which the subscriber application wishes to receive events. [<219>](#) This MUST be of 1 and not greater than 255 characters in length.

SubscriberCLSID: The CLSID of the component that is the subscriber to the subscription.

PerUser: A [BooleanProperty \(section 2.2.2.4\)](#) that indicates whether or not the subscription is to be bound to a user identity.[<220>](#)

UserName: The security principal identity that created the subscription.[<221>](#) This MUST be of 1 and not greater than 255 characters in length.

Enabled: A BooleanProperty (section 2.2.2.4) that indicates whether or not the subscription is enabled such that the publisher applications can publish events to it.[<222>](#)

Description: A NameDescriptionProperty (section 2.2.2.2) providing a human-readable description of the subscription.[<223>](#)

MachineName: The computer name of the server on which the subscriber component is hosted.[<224>](#) The character length of this property MUST be between 1 and 255.

PublisherIdentifier: The identity of the publisher application for which the subscription accepts events.[<225>](#)

IID: The IID of the event interface for which the subscription is created.[<226>](#)

FilterCriteria: A publisher-subscriber framework implementation-specific criteria specified as a string to filter events for the subscription.[<227>](#) This MUST be of 1 and not greater than 255 characters in length.

SubscriberMoniker: A publisher-subscriber framework specific string used for activation of the subscriber component.[<228>](#) This MUST be of 1 and not greater than 255 characters in length.

Queued: A BooleanProperty (section 2.2.2.4) that indicates whether or not the ORB is to deliver the event to the subscriber using a queuing protocol.[<229>](#)

EventClassPartitionIdentifier: The partition identifier of the partition in which the configuration of the event class resides.[<230>](#)

EventClassConglomerationIdentifier: The conglomeration identifier of the conglomeration in which the event class is configured.

SubscriberPartitionIdentifier: The partition identifier of the partition in which the subscriber resides.[<231>](#)

SubscriberConglomerationIdentifier: The conglomeration identifier of the conglomeration in which the subscriber is configured.

3.1.1.3.24 SubscriptionPublisherProperties Table

The entries in the SubscriptionPublisherProperties table represent properties associated with the publisher for a subscription in a publisher-subscriber framework.

Table identifier: {5A84E824-7277-11D2-9029-3078302C2030}

AuxiliaryGuid: {EB56EAE8-BA51-11D2-B121-00805FC73204}

Defined in catalog version: All catalog versions

Prerequisites: None.

Hidden bitness property: No.

Supported query templates:

Catalog version 3.00:

Cell 1
SubscriptionIdentifier equals <A>.

Catalog version 4.00 and later:

Cell 1	Cell 2	Cell 3
SubscriberConglomerationIdentifier equals <A>.	SubscriberPartitionIdentifier equals .	SubscriptionIdentifier equals <C>

Primary key:

Catalog version 3.00: SubscriptionIdentifier, Name

Catalog version 4.00 and later: SubscriptionIdentifier, SubscriberPartitionIdentifier, SubscriberConglomerationIdentifier, Name

Other referential constraints:

Catalog version 3.00: There MUST exist an entry in the Subscriptions table with an identical value of SubscriptionIdentifier.

Catalog version 4.00 and later: There MUST exist an entry in the Subscriptions table with identical values of SubscriptionIdentifier, SubscriberPartitionIdentifier, and SubscriberConglomerationIdentifier.

Write restrictions: None.

Cascade: None.

Populate: None.

Properties:

Index (3.00)	Index (4.00/5.00)	Property name	Type	Size	Flags	Meta
0	0	SubscriptionIdentifier	eDT_GUID	16	0x00000003	RO
-	1	SubscriberPartitionIdentifier	eDT_GUID	16	0x00000003	RO
-	2	SubscriberConglomerationIdentifier	eDT_GUID	16	0x00000003	RO
1	3	Name	eDT_LPWSTR	variable	0x00000003	RO
2	4	Type	eDT_ULONG	4	0x00000002	

Index (3.00)	Index (4.00/5.00)	Property name	Type	Size	Flags	Meta
3	5	Value	eDT_BYTES	variable	0x00000000	

SubscriptionIdentifier: The SubscriptionIdentifier property of the subscription.

SubscriberPartitionIdentifier: The SubscriptionPartitionIdentifier property of the subscription.

SubscriberConglomerationIdentifier: The SubscriberConglomerationIdentifier property of the subscription.

Name: A [NameDescriptionProperty](#) (section [2.2.2.2](#)) providing a human-readable name of the application-specific publisher property. [<232>](#)

Type: The VARIANT type as specified in [\[MS-OAUT\]](#) section **2.2.26.2** of the application-specific publisher property. The value of this property **MUST** be one of the following constants: VT_BSTR, VT_I4, VT_I8 or VT_I2, as specified in [\[MS-OAUT\]](#) section **2.2.4**.

Value: The data of the subscription property in bytes. [<233>](#) This **MUST** be set appropriately based on the VARIANT type specified in Type property.

3.1.1.3.25 SubscriptionSubscriberProperties Table

The entries in the PersistentSubscriptionSubscriberProperties table represent properties associated with the subscriber for a persistent subscription in a publisher-subscriber framework.

Table identifier: {5A84E825-7277-11D2-9029-3078302C2030}

AuxiliaryGuid: {EB56EAE8-BA51-11D2-B121-00805FC73204}

Defined in catalog version: All catalog versions.

Prerequisites: None.

Hidden bitness property: No.

Supported query templates:

- Catalog version 3.00:

Cell 1
SubscriptionIdentifier equals <A>.

- Catalog version 4.00 and later:

Cell 1	Cell 2	Cell 3
SubscriberConglomerationIdentifier equals <A>.	SubscriberPartitionIdentifier equals .	SubscriptionIdentifier equals <C>.

Primary key:

- Catalog version 3.00: SubscriptionIdentifier, Name
- Catalog version 4.00 and later: SubscriptionIdentifier, SubscriberPartitionIdentifier, SubscriberConglomerationIdentifier, Name

Other referential constraints:

- Catalog version 3.00: There MUST exist an entry in the Subscriptions table with an identical value of SubscriptionIdentifier.
- Catalog version 4.00 and later: There MUST exist an entry in the Subscriptions table with identical values of SubscriptionIdentifier, SubscriberPartitionIdentifier, and SubscriberConglomerationIdentifier.

Write restrictions: None.

Cascade: None.

Populate: None.

Properties:

Index (3.00)	Index (4.00/5.00)	Property name	Type	Size	Flags	Meta
0	0	SubscriptionIdentifier	eDT_GUID	16	0x00000003	RO
-	1	SubscriptionConglomerationIdentifier	eDT_GUID	16	0x00000003	RO
-	2	SubscriptionPartitionIdentifier	eDT_GUID	16	0x00000003	RO
1	3	Name	eDT_LPWSTR	variable	0x00000003	RO
2	4	Type	eDT_ULONG	4	0x00000002	
3	5	Value	eDT_BYTES	variable	0x00000000	

SubscriptionIdentifier: The SubscriptionIdentifier property of the subscription.

SubscriberPartitionIdentifier: The partition of the Subscriber component.

SubscriberConglomerationIdentifier: The application of the Subscriber component.

Name: A [NameDescriptionProperty](#) (section [2.2.2.2](#)) providing a human-readable name of application-specific subscriber property. <234>

Type: The VARIANT type as specified in [\[MS-OAUT\]](#) section **2.2.26.2** of the application-specific publisher property. The value of this field MUST be one of the following constants: VT_BSTR, VT_I4, VT_I8 or VT_I2, as specified in [\[MS-OAUT\]](#) section **2.2.4**.

Value: The data of the publisher property in bytes. [<235>](#) This MUST be set appropriately based on the VARIANT type specified in Type property.

3.1.1.3.26 Protocols Table

The entries in the Protocols table represent transport protocols supported for components by the COMA server.

Table identifier: {61436563-EE01-11D1-BFE4-00C04FB9988E}

AuxiliaryGuid: None.

Defined in catalog version: All catalog versions

Prerequisites: None.

Hidden bitness property: No.

Supported query templates: Empty query.

Primary key: Code.

Other referential constraints: None.

Write restrictions: None.

Cascade: None.

Populate: None.

Properties:

Index (3.00/4.00/5.00)	Property	Type	Size	Flags
0	Code	eDT_LPWSTR	variable	0x03
1	Order	eDT_ULONG	4	0x0
2	Name	eDT_LPWSTR	variable	0x0

Code: The protocol code for use by the ORB to configure DCOM. [<236>](#) This MUST be of 1 and not greater than 255 characters in length.

Order: The preference order of the protocol that the ORB should use when choosing a DCOM protocol, [<237>](#) where 0 means that the protocol will be given highest preference.

Name: The human-readable name for the protocol. [<238>](#) This MUST be of 1 and not greater than 255 characters in length.

3.1.1.3.27 FilesForImport Table

The entries in the FilesForImport table represent conglomerations in installer package files available for import on the COMA server.

Table identifier: {E4053366-BF8F-4E84-B4B2-72B3C2626CC9}

AuxiliaryGuid: None.

Defined in catalog version: 4.00 and later.

Prerequisites: None.

Hidden bitness property: No.

Supported query templates:

Cell 1
InstallerPackageFileName equals <A>.

Primary key: InstallerPackageFileName, FileName.

Other referential constraints: None.

Write restrictions: No writes supported.

Cascade: N/A.

Populate: N/A.

Properties:

Index (4.00/5.00)	Property name	Type	Size	Flags	Meta
0	InstallerPackageFileName	eDT_LPWSTR	variable	0x00000003	RO
1	FileName	eDT_LPWSTR	variable	0x00000003	RO
2	ConglomerationName	eDT_LPWSTR	16	0x00000000	RO
3	ConglomerationDescription	eDT_LPWSTR	variable	0x00000000	RO
4	HasUsers	eDT_ULONG	4	0x00000002	RO
5	IsProxyApp	eDT_ULONG	4	0x00000002	RO
6	IsAlternateLaunch	eDT_ULONG	4	0x00000002	RO
7	PartitionName	eDT_LPWSTR	variable	0x00000000	RO
8	PartitionDescription	eDT_LPWSTR	variable	0x00000000	RO
9	PartitionIdentifier	eDT_GUID	16	0x00000000	RO

InstallerPackageFileName: The path to an installer package file containing the conglomeration configuration. [<239>](#) MUST be an [ImplementationSpecificPathProperty \(section 2.2.2.1\)](#).

FileName: The file name of a module for the conglomeration that is stored in the installer package file. [<240>](#) MUST be an [ImplementationSpecificPathProperty \(section 2.2.2.1\)](#).

ConglomerationName: The human-readable name for the conglomeration. [<241>](#) MUST be a [NameDescriptionProperty \(section 2.2.2.2\)](#).

ConglomerationDescription: The human-readable description of the conglomeration. [<242>](#) MUST be a [NameDescriptionProperty \(section 2.2.2.2\)](#).

HasUsers: A [BooleanProperty \(section 2.2.2.4\)](#) indicating whether the conglomeration contains user roles.<243> MUST be a BooleanProperty (section 2.2.2.4).

IsProxyApp: A BooleanProperty (section 2.2.2.4) indicating whether the conglomeration is as a configured proxy (see section [3.1.1.1.7](#)).<244> MUST be a BooleanProperty (section 2.2.2.4).

IsAlternateLaunch: A BooleanProperty (section 2.2.2.4) indicating whether the conglomeration has an alternate launch configuration.<245> MUST be a BooleanProperty (section 2.2.2.4).

PartitionName: The human-readable name of the partition associated with the conglomeration contained in the file, if this information was included when the conglomeration was exported.<246> If not null, MUST be a NameDescriptionProperty (section 2.2.2.2).

PartitionDescription: The human-readable description of the partition associated with the conglomeration contained in the file, if this information was included when the conglomeration was exported.<247> If not null, MUST be a NameDescriptionProperty (section 2.2.2.2).

PartitionIdentifier: The partition identifier of the partition associated with the conglomeration contained in the file, if this information was included when the conglomeration was exported.<248>

3.1.1.4 Alternate Launch Configurations

A server that supports the [IAlternateLaunch \(section 3.1.4.16\)](#) interface enables clients to create alternate launch configurations for conglomerations. The meaning of such a configuration is implementation-specific.<249>

An alternate launch configuration consists of the following properties, which are associated with the conglomeration for which the alternate launch configuration was created:

Property name	Type	Notes
AlternateLaunchName	string	A unique identifier for alternate launch configurations.
StartType	32-bit unsigned integer	An implementation-specific<250> value that indicates how the ORB is to create instance containers for the conglomeration.
ErrorControl	32-bit unsigned integer	An implementation-specific<251> value that indicates how the ORB is to handle serious errors for components in the conglomeration.
Dependencies	string	An implementation-specific<252> value that represents dependencies that the ORB is to ensure are met before creating an instance container for the conglomeration.
AlternateLaunchRunAs	string	The security principal identity to be used by the ORB when performing an alternate launch.<253> Clients that configure alternate launch configurations SHOULD set the RunAsUser property of the conglomeration to the same value as AlternateLaunchRunAs.
AlternateLaunchPassword	string	The password for the security principal specified by the AlternateLaunchRunAs property.<254> Clients that configure alternate launch configurations SHOULD set the Password property of the conglomeration to the same value as AlternateLaunchPassword.
DesktopOk	boolean	Indicates whether or not the ORB is to perform an alternate

Property name	Type	Notes
		launch in such a way that the components in the conglomeration are able to interact with users interactively. <255>

Except for the AlternateLaunchName property, this configuration is not exposed in any of the tables in the catalog. However, if the server also supports exporting and importing conglomerations, the additional properties StartType, Dependencies, and DesktopOk SHOULD be represented in **installer package files** that the server creates for conglomerations with alternate launch configurations, so that a round trip of export and import results in an equivalent alternate launch configuration. For more details on round-trip consistency, see [IImport::ImportFromFile \(section 3.1.4.12.1\)](#).

Alternate launch configurations are persistent, that is, they retain their state between sessions.

3.1.1.5 Per-Session State

An COMA server maintains the following state information per session. It is not retained between sessions.

Negotiated catalog version: The catalog version that has been negotiated for the session, as specified in section [3.1.4.1](#), if this negotiation has already been performed. In each session, the initial value is a sentinel indicating that negotiation has not yet been performed.

Import target partition identifier: A GUID property, settable via [IImport2::SetPartition \(section 3.1.4.13.1\)](#), that affects the behavior of the [IImport::ImportFromFile \(section 3.1.4.12.1\)](#) method. In each session, the initial value is the partition identifier of the Global Partition.

3.1.2 Timers

None.

3.1.3 Initialization

None.

3.1.4 Message Processing Events and Sequencing Rules

This section specifies the capability negotiation mechanisms and each of the interfaces used by COMA.

All COMA servers MUST support the following interfaces:

- [ICatalogSession \(section 3.1.4.5\)](#)
- [ICatalogTableInfo \(section 3.1.4.7\)](#)
- [ICatalogTableRead \(section 3.1.4.8\)](#)
- [ICatalogTableWrite \(section 3.1.4.9\)](#)
- [ICatalogUtils \(section 3.1.4.17\)](#)

A COMA server MAY [<256>](#) additionally support one or more of the following interfaces:

- [ICatalog64BitSupport \(section 3.1.4.6\)](#)
- [IRegister \(section 3.1.4.10\)](#)
- [IRegister2 \(section 3.1.4.11\)](#)
- [IImport \(section 3.1.4.12\)](#)
- [IImport2 \(section 3.1.4.13\)](#)
- [IExport \(section 3.1.4.14\)](#)
- [IExport2 \(section 3.1.4.15\)](#)
- [IAlternateLaunch \(section 3.1.4.16\)](#)
- [ICatalogUtils2 \(section 3.1.4.18\)](#)
- [ICapabilitySupport \(section 3.1.4.19\)](#)
- [IContainerControl \(section 3.1.4.20\)](#)
- [IContainerControl2 \(section 3.1.4.21\)](#)

Except where otherwise stated, if a server supports an interface, it MUST implement all of the methods specified for the interface.

3.1.4.1 Catalog Version Negotiation

All COMA servers MUST support catalog version negotiation. Catalog version negotiation is initiated by the client and is performed as follows:

- The client sends the server the lowest and highest catalog version number it supports in a call to [ICatalogSession::InitializeSession \(section 3.1.4.5.1\)](#).
- The server selects the negotiated catalog version and returns this catalog version in the response to **ICatalogSession::InitializeSession**.

Each COMA server supports an implementation-specific range of catalog versions. [<257>](#) However, not all possible supported ranges are recommended. In particular, the differences in the configuration state models between catalog version 3.00 and 4.00 are large enough such that no standard mapping between these state models is defined. In addition, catalog version 4.00 does not provide a reliable mechanism for clients to determine whether multiple-partition support (see section [3.1.4.3](#)) is enabled on the server. If the catalog server supports multiple partitions, supporting both catalog version 4.00 and 5.00 is recommended for maximum interoperability.

In summary, a server's supported range of catalog versions SHOULD be one of the following combinations:

Versions	Comments
3.00	
4.00	Not recommended for servers that are capable of supporting multiple partitions.

Versions	Comments
4.00, 5.00	

3.1.4.2 64-bit QueryCell Marshaling Format Capability Negotiation

A COMA server MAY [<258>](#) support capability negotiation for the 64-bit [QueryCell](#) marshaling format (as specified in section [2.2.1.5](#)) capability. If the server supports this capability negotiation and it is performed, the results determine the format that the server MUST accept for QueryCell structures in subsequent calls to the [ICatalogTableInfo::GetClientTableInfo](#) (as specified in section [3.1.4.7.1](#)), [ICatalogTableRead::ReadTable](#) (as specified section [3.1.4.8.1](#)), and [ICatalogTableWrite::WriteTable](#) (as specified in section [3.1.4.9.1](#)) methods.

This capability negotiation is initiated by the COMA client and is performed as follows:

- The client sends the server a value indicating whether it supports the 64-bit QueryCell marshaling format in a call to [ICatalog64BitSupport::Initialize64BitQueryCellSupport](#) (section [3.1.4.6.2](#)).
- The server returns a value indicating whether it supports the 64-bit QueryCell marshaling format in the response to **ICatalog64BitSupport::Initialize64BitQueryCellSupport**.

If both client and server support the 64-bit QueryCell marshaling format, then the 64-bit format MUST be used, as specified in section [2.2.1.5](#).

3.1.4.3 Multiple-Partition Support Capability Negotiation

A COMA server MAY [<259>](#) support capability negotiation for the multiple-partition support capability.

This capability negotiation is initiated by the COMA client and is performed as follows:

- The client calls the [ICatalogSession::GetServerInformation](#) (as specified in section [3.1.4.5.2](#)) method.
- The server returns a value indicating whether it is capable of multiple-partition support in the response to **ICatalogSession::GetServerInformation**.

3.1.4.4 Multiple-Bitness Capability Negotiation

A COMA server MAY [<260>](#) support capability negotiation for the multiple-bitness capability.

This capability negotiation is initiated by the COMA client and is performed as follows:

- The client calls the [ICatalog64BitSupport::SupportsNonNativeBitness](#) (section [3.1.4.6.1](#)) method.
- The server returns a value indicating whether it supports the multiple-bitness capability in the response to **ICatalog64BitSupport::SupportsNonNativeBitness**.

3.1.4.5 ICatalogSession

The **ICatalogSession** interface provides methods for [Catalog Version Negotiation \(section 3.1.4.1\)](#) and for [Multiple-partition Support Capability Negotiation \(section 3.1.4.3\)](#). This interface inherits from **IUnknown**, as specified in [\[MS-DCOM\]](#) section **3.2.1.5.8**.

To receive incoming remote calls for this interface, the server MUST implement a DCOM Object Class with the CLSID CLSID_COMAServer (see section [1.9](#)) using the UUID {182C40FA-32E4-11D0-818B-00A0C9231C29} for this interface.

Besides the methods of **IUnknown**, this interface includes the following methods:

Methods in RPC Opnum Order

Method	Description
Opnum3NotUsedOnWire	Reserved for local use. Opnum: 3
Opnum4NotUsedOnWire	Reserved for local use. Opnum: 4
Opnum5NotUsedOnWire	Reserved for local use. Opnum: 5
Opnum6NotUsedOnWire	Reserved for local use. Opnum: 6
InitializeSession	Performs catalog version negotiation. Opnum: 7
GetServerInformation	Performs capability negotiation for the multiple-partition support capability. Opnum: 8

In the preceding table, the phrase "Reserved for local use" means that the client MUST NOT send the **opnum** and the server behavior is undefined [<261>](#) because it does not affect interoperability.

All methods MUST NOT throw exceptions.

3.1.4.5.1 InitializeSession (Opnum 7)

This method is called by a client to perform [Catalog Version Negotiation \(section 3.1.4.1\)](#).

```
HRESULT InitializeSession(  
    [in] float flVerLower,  
    [in] float flVerUpper,  
    [in] long reserved,  
    [out] float* pflVerSession  
);
```

flVerLower: The lowest catalog version supported by the client.

flVerUpper: The highest catalog version supported by the client.

reserved: MUST be zero, and MUST be ignored upon receipt.

pflVerSession: A pointer to a variable that, upon successful completion, MUST be set to the negotiated catalog version.

Return Values: This method MUST return S_OK (0x00000000) on success, and a failure result (as specified in [\[MS-ERREF\]](#) section 2) on failure. All failure results MUST be treated identically.

Upon receiving a call to this method, the server MUST verify that *flVerLower* is less than or equal to *flVerUpper*, and fail the call if not.

The server then MUST calculate the negotiated catalog version as the highest catalog version number supported by both the client and the server, if such a catalog version exists, and store the value as part of the session state (see section [3.1.1.5](#)). If there is no catalog version supported by both the client and the server, the server MUST fail the call.

The server then MUST set the value referenced by *pflVerSession* to the negotiated catalog version and return S_OK (0x00000000).

3.1.4.5.2 GetServerInformation (Opnum 8)

This method is called by a client to perform capability negotiation for the [Multiple-partition Support Capability Negotiation \(section 3.1.4.3\)](#).

```
HRESULT GetServerInformation(  
    [out] long* plReserved1,  
    [out] long* plReserved2,  
    [out] long* plReserved3,  
    [out] long* plMultiplePartitionSupport,  
    [out] long* plReserved4,  
    [out] long* plReserved5  
);
```

plReserved1: A pointer to a value that is set to any arbitrary value and MUST be ignored upon receipt.

plReserved2: A pointer to a value that is set to any arbitrary value and MUST be ignored upon receipt.

plReserved3: A pointer to a value that is set to any arbitrary value and MUST be ignored upon receipt.

plMultiplePartitionSupport: A pointer to a value that, upon successful completion, MUST be set to one of the following values indicating support of multiple partitions:

Value	Meaning
1	The server does not support multiple partitions.
2	The server supports multiple partitions.
3	The server supports multiple partitions and is also capable of managing the domain-controlled PartitionRoles (section 3.1.1.3.17) , PartitionRoleMembers (section 3.1.1.3.18) , and PartitionUsers (section 3.1.1.3.16) tables for other servers. This value SHOULD be treated the same as 2, because it does not affect interoperability.

plReserved4: A pointer to a value that is set to any arbitrary value and MUST be ignored upon receipt.

plReserved5: A pointer to a value that is set to any arbitrary value and MUST be ignored upon receipt.

Return Values: This method MUST return S_OK (0x00000000) on success, and a failure result (as specified in [\[MS-ERREF\]](#) section 2) on failure. All failure results MUST be treated identically.

A server that does not support catalog version 4.00 or later SHOULD immediately return E_NOTIMPL (0x80004001) instead of implementing this method.

Otherwise, the server MUST attempt to set the value referenced by *plMultiplePartitionSupport* to the value above that indicates its support of multiple partitions, and fail the call if it cannot.

3.1.4.6 ICatalog64BitSupport

The **ICatalog64BitSupport** interface provides methods for capability negotiation for the multiple-bitness capability (specified in section [3.1.4.4](#)) and the 64-bit [QueryCell](#) marshaling format capability (specified in section [3.1.4.2](#)). This interface inherits from **IUnknown**, as specified in [\[MS-DCOM\]](#) section **3.2.1.5.8**.

To receive incoming remote calls for this interface, the server MUST implement a DCOM Object Class with the CLSID CLSID_COMAServer (specified in section [1.9](#)) using the UUID {1D118904-94B3-4A64-9FA6-ED432666A7B9} for this interface.

This interface includes the following methods beyond those of **IUnknown**:

Methods in RPC Opnum Order

Method	Description
SupportsMultipleBitness	Performs capability negotiation for the multiple-bitness capability. Opnum: 3
Initialize64BitQueryCellSupport	Performs capability negotiation for the 64-bit QueryCell marshaling format capability. Opnum: 4

All methods MUST NOT throw exceptions.

3.1.4.6.1 SupportsMultipleBitness (Opnum 3)

This method is called by a client to perform capability negotiation for the [Multiple-bitness Capability](#) (section [3.1.4.4](#)).

```
HRESULT SupportsMultipleBitness(  
    [out] BOOL* pbSupportsMultipleBitness  
);
```

pbSupportsMultipleBitness: A pointer to a value that, upon successful completion, indicates whether the server supports the multiple-bitness capability.

Return Values: This method MUST return S_OK (0x00000000) on success, and a failure result (as specified in [\[MS-ERREF\]](#) section 2) on failure. All failure results MUST be treated identically.

Upon receiving a call to this method, the server MUST attempt to set the value referenced by *pbSupportsMultipleBitness* to indicate whether it supports the multiple-bitness capability, and fail the call if it cannot set the value.

3.1.4.6.2 Initialize64BitQueryCellSupport (Opnum 4)

This method is called by a client to perform capability negotiation for the [64-bit QueryCell Marshaling Format Capability \(section 3.1.4.2\)](#).

```
HRESULT Initialize64BitQueryCellSupport(  
    [in] BOOL bClientSupports64BitQueryCells,  
    [out] BOOL* pbServerSupports64BitQueryCells  
);
```

bClientSupports64BitQueryCells: A BOOL value that indicates whether the client supports the 64-bit QueryCell Marshaling Format.

pbServerSupports64BitQueryCells: A pointer to a BOOL value that, upon successful completion, indicates whether the server supports the 64-bit QueryCell Marshaling Format.

Return Values: This method MUST return S_OK (0x00000000) on success, and a failure result (as specified in [\[MS-ERREF\]](#) section 2) on failure. All failure results MUST be treated identically.

Upon receiving a call to this method, the server MUST attempt to set the value referenced by *pbServerSupports64BitQueryCells* to indicate whether it supports the 64-bit QueryCell marshaling format, and fail the call if it cannot set the value.

3.1.4.7 ICatalogTableInfo

The **ICatalogTableInfo** interface provides a method to retrieve table metadata (specified in section [3.1.1.2.1](#)) for a catalog table. This interface inherits from **IUnknown**, as specified in [\[MS-DCOM\]](#) section **3.2.1.5.8**.

To receive incoming remote calls for this interface, the server MUST implement a DCOM Object Class with the CLSID CLSID_COMAServer (specified in section [1.9](#)) using the UUID {A8927A41-D3CE-11D1-8472-006008B0E5CA} for this interface.

This interface includes the following methods beyond those of **IUnknown**:

Methods in RPC Opnum Order

Method	Description
GetClientTableInfo	Returns metadata for a table. Opnum: 3

All methods MUST NOT throw exceptions.

3.1.4.7.1 GetClientTableInfo (Opnum 3)

This method is called by a client to retrieve the [table metadata \(section 3.1.1.2.1\)](#) for a catalog table.

```
HRESULT GetClientTableInfo(
    [in] GUID* pCatalogIdentifier,
    [in] GUID* pTableIdentifier,
    [in] DWORD tableFlags,
    [in, size_is(cbQueryCellArray), unique]
    char* pQueryCellArray,
    [in] ULONG cbQueryCellArray,
    [in, size_is(cbQueryComparison), unique]
    char* pQueryComparison,
    [in] ULONG cbQueryComparison,
    [in] DWORD eQueryFormat,
    [out] GUID* pRequiredFixedGuid,
    [out, size_is(, *pcbReserved1)]
    char** ppReserved1,
    [out] ULONG* pcbReserved1,
    [out, size_is(, *pcAuxiliaryGuid)]
    GUID** ppAuxiliaryGuid,
    [out] ULONG* pcAuxiliaryGuid,
    [out, size_is(, *pcProperties)]
    PropertyMeta** ppPropertyMeta,
    [out] ULONG* pcProperties,
    [out] IID* piid,
    [out, iid_is(piid)] void** pItf,
    [out, size_is(, *pcbReserved2)]
    char** ppReserved2,
    [out] ULONG* pcbReserved2
);
```

pCatalogIdentifier: The catalog identifier of the COMA catalog. MUST be set to {6E38D3C4-C2A7-11D1-8DEC-00C04FC2E0C7}.

pTableIdentifier: The table identifier for one of the tables defined in [section 3.1.1.3](#) for the negotiated catalog version.

tableFlags: An [fTableFlags \(section 2.2.1.2\)](#) value supported by the table identified by *pTableIdentifier*.

pQueryCellArray: A [QueryCellArray \(section 2.2.1.6\)](#) structure, marshaled in the negotiated format (as specified in [section 2.2.1.6](#)) for a supported query (see [section 3.1.1.2](#)) on the table identified by *pTableIdentifier*.

cbQueryCellArray: The size in bytes of *pQueryCellArray*.

pQueryComparison: A [QueryComparisonData \(section 2.2.1.7\)](#) structure for a supported query (see [section 3.1.1.2](#)) on the table identified by *pTableIdentifier*.

cbQueryComparison: The size in bytes of *pQueryComparison*.

eQueryFormat: MUST be set to eQUERYFORMAT_1 (0x00000001).

pRequiredFixedGuid: A pointer to a variable that, upon successful completion, MUST be set to {92AD68AB-11D1-B230-00C04FB9473F} and SHOULD [<262>](#) be ignored upon receipt.

ppReserved1: A pointer to a variable that, upon successful completion, MUST be set to null.

pcbReserved1: A pointer to a variable that, upon successful completion, MUST be set to zero.

ppAuxiliaryGuid: A pointer to a variable that, upon successful completion, MUST be set to the AuxiliaryGuid value specified in the definition of the table identified by *pTableIdentifier*, and null if the table definition specifies no such value. This value SHOULD [<263>](#) be ignored upon receipt.

pcAuxiliaryGuid: A pointer to a variable that, upon successful completion, MUST be the number of elements in *ppAuxiliaryGuids* (zero or one).

ppPropertyMeta: A pointer to a variable that, upon successful completion, MUST be set to an array of [PropertyMeta \(section 2.2.1.8\)](#) structures representing the schema (see section [3.1.1.1](#)) for the table identified by *pTableIdentifier* in the negotiated catalog version.

pcProperties: A pointer to a variable that, upon successful completion, MUST be set to the length of the array returned in *ppPropertyMeta*.

piid: A pointer to a variable that, upon successful completion, MUST be set to IID_ICatalogTableRead (see section [1.9](#)).

pItf: A pointer to a variable that, upon successful completion, MUST be set to the [ICatalogTableRead \(section 3.1.4.8\)](#) interface of the server.

ppReserved2: A pointer to a variable that, upon successful completion, MUST be set to null.

pcbReserved2: A pointer to a variable that, upon successful completion, MUST be set to zero.

Return Values: This method MUST return S_OK (0x00000000) on success, and a failure result (as specified in [\[MS-ERREF\]](#) section 2) on failure. All failure results MUST be treated identically.

Upon receiving a call to this method, the server MUST verify that catalog version negotiation has been performed by checking the negotiated catalog version (see section [3.1.1.5](#)), and fail the call if not.

The server then MUST perform parameter validation as follows:

- The server SHOULD [<264>](#) verify that the value referenced by *pCatalogIdentifier* is the catalog identifier of the COMA catalog, {6E38D3C4-C2A7-11D1-8DEC-00C04FC2E0C7}, and fail the call if not.
- The server SHOULD [<265>](#) verify that the value reference by *pTableIdentifier* is the table identifier of a Table (section 3.1.1.3) defined in section [3.1.1.3](#) for the negotiated catalog version, and fail the call if not.
- The server SHOULD [<266>](#) verify that **tableFlags** is a supported table flags value (see section [3.1.1.2.3](#)) for the table identified by *pTableIdentifier*, and fail the call if not.
- The server SHOULD [<267>](#) verify that the query represented by the parameters *pQueryCellArray*, *cbQueryCellArray*, *pQueryComparison*, and *cbQueryComparison* is a supported query (see section [3.1.1.2](#)) on the table identified by *pTableIdentifier*, and fail the call if not.
- The server MUST verify that all other parameters meet the constraints specified above.

The server then MUST set the values referenced by the out parameters as follows:

- The values referenced *ppAuxiliaryGuid*, *pcAuxiliaryGuid*, *ppPropertyMeta*, and *pcProperties* MUST be set to the values specified in the table definition (see section 3.1.1.3) of the table identified by *pTableIdentifier* for the negotiated catalog version, and fail if it cannot.

3.1.4.8 ICatalogTableRead

The **ICatalogTableRead** interface provides a method to read entries from a catalog table. This interface inherits from **IUnknown**, as specified in [MS-DCOM] section 3.2.1.5.8.

To receive incoming remote calls for this interface, the server MUST implement a DCOM Object Class with the CLSID CLSID_COMAServer (specified in section 1.9) using the UUID {0E3D6630-B46B-11D1-9D2D-006008B0E5CA} for this interface.

This interface includes the following methods beyond those of **IUnknown**:

Methods in RPC Opnum Order

Method	Description
ReadTable	Reads entries from a table. Opnum: 3

All methods MUST NOT throw exceptions.

3.1.4.8.1 ReadTable (Opnum 3)

This method is called by a client to read entries from a catalog table according to a query.

```

HRESULT ReadTable(
    [in] GUID* pCatalogIdentifier,
    [in] GUID* pTableIdentifier,
    [in] DWORD tableFlags,
    [in, size_is(cbQueryCellArray), unique]
    char* pQueryCellArray,
    [in] ULONG cbQueryCellArray,
    [in, size_is(cbQueryComparison), unique]
    char* pQueryComparison,
    [in] ULONG cbQueryComparison,
    [in] DWORD eQueryFormat,
    [out, size_is(, *pcbTableDataFixed)]
    char** ppTableDataFixed,
    [out] ULONG* pcbTableDataFixed,
    [out, size_is(, *pcbTableDataVariable)]
    char** ppTableDataVariable,
    [out] ULONG* pcbTableDataVariable,
    [out, size_is(, *pcbTableDetailedErrors)]
    char** ppTableDetailedErrors,
    [out] ULONG* pcbTableDetailedErrors,
    [out, size_is(, *pcbReserved1)]
    char** ppReserved1,
    [out] ULONG* pcbReserved1,
    [out, size_is(, *pcbReserved2)]
    char** ppReserved2,
    [out] ULONG* pcbReserved2
);

```

pCatalogIdentifier: The catalog identifier of the COMA catalog. MUST be set to {6E38D3C4-C2A7-11D1-8DEC-00C04FC2E0C7}.

pTableIdentifier: The table identifier for one of the tables defined in section [3.1.1.3](#) for the negotiated catalog version.

tableFlags: An [fTableFlags \(section 2.2.1.2\)](#) value supported (see section [3.1.1.2.3](#)) by the table identified by *pTableIdentifier*.

pQueryCellArray: A [QueryCellArray](#) structure, marshaled in the negotiated format as specified in section [2.2.1.6](#), for a supported query (see section [3.1.1.2.2](#)) on the table identified by *pTableIdentifier*.

cbQueryCellArray: The size in bytes of *pQueryCellArray*.

pQueryComparison: A [QueryComparisonData \(section 2.2.1.7\)](#) structure for a supported query (see section [3.1.1.2.2](#)) on the table identified by *pTableIdentifier*.

cbQueryComparison: The size in bytes of *pQueryComparison*.

eQueryFormat: MUST be set to eQUERYFORMAT_1 (0x00000001).

ppTableDataFixed: A pointer to a variable that, upon successful completion, MUST be set to a [TableDataFixed](#) structure, marshaled as specified in section [2.2.1.11](#).

pcbTableDataFixed: A pointer to a value that, upon successful completion, MUST be set to the length in bytes of the TableDataFixed structure returned in *ppTableDataFixed*.

ppTableDataVariable: A pointer to a pointer variable that, upon successful completion, MUST be set to a [TableDataVariable](#) structure, marshaled as specified in section [2.2.1.16](#).

pcbTableDataVariable: A pointer to a value that, upon successful completion, MUST be the length in bytes of the TableDataVariable structure returned in *ppTableDataVariable*.

ppTableDetailedErrors: A pointer to a variable that, upon successful completion, MUST be set to null, and that upon partial failure MAY [<268>](#) be set to a [TableDetailedError](#) structure, marshaled as specified in section [2.2.1.17](#).

pcbTableDetailedErrors: A pointer to a pointer variable that, upon completion, MUST be set to the length in bytes of the TableDetailedErrorArray structure returned in *ppTableDetailedErrors* if such a structure was returned, and MUST be set to zero otherwise.

ppReserved1: A pointer to a pointer variable that, upon successful completion, MUST be set to null and MUST be ignored upon receipt.

pcbReserved1: A pointer to a variable that, upon successful completion, MUST be set to zero and MUST be ignored upon receipt.

ppReserved2: A pointer to a pointer variable that, upon successful completion, MUST be set to null and MUST be ignored upon receipt.

pcbReserved2: A pointer to a variable that, upon successful completion, MUST be set to zero and MUST be ignored upon receipt.

Return Values: This method MUST return S_OK (0x00000000) on success, and a failure result (as specified in [\[MS-ERREF\]](#) section 2) on failure. All failure results MUST be treated identically, with the exception of E_DETAILEDERRORS (0x80110802).

Upon receiving receiving a call to this method, the server MUST verify that catalog version negotiation has been performed by checking the negotiated catalog version (see section [3.2.1.1](#)), and fail the call if not.

The server then MUST perform parameter validation as follows:

- The server SHOULD [<269>](#) verify that the value referenced by *pCatalogIdentifier* is the catalog identifier of the COMA catalog, {6E38D3C4-C2A7-11D1-8DEC-00C04FC2E0C7}, and fail the call if not.
- The server SHOULD [<270>](#) verify that the value reference by *pTableIdentifier* is the table identifier of a table defined in section [3.1.1.3](#) for the negotiated catalog version, and fail the call if not.
- The server SHOULD [<271>](#) verify that **tableFlags** is a supported table flags value (see section [3.1.1.2.3](#)) for the table identified by *pTableIdentifier*, and fail the call if not.
- The server SHOULD [<272>](#) verify that the query represented by the parameters *pQueryCellArray*, *cbQueryCellArray*, *pQueryComparison*, and *cbQueryComparison* is a supported query (see section [3.1.1.2.2](#)) on the table identified by *pTableIdentifier*, and fail the call if not.
- The server MUST verify that all other parameters meet the constraints specified above.

The server then MUST select from the entries in the table identified by *pTableIdentifier* the subset of entries that match the query, as specified here. This conceptual procedure describes a possible procedure for selection, provided to facilitate the explanation of how the protocol behaves. This document does not mandate that implementations perform the procedure as described as long as their external behavior is consistent with that described here.

Starting with the full set of entries in the table as the result set, the server MUST perform the following:

- If the table as defined in section [3.1.1.3](#) is specified to use table flags as a constraint on a hidden property (see section [3.1.1.2.3](#)), the server MUST remove from the result set all entries that do not conform to this constraint.
- For each [QueryCell \(section 2.2.1.5\)](#) structure and its corresponding comparison value (together known as a query element) in the query represented by the parameters *pQueryCellArray*, *cbQueryCellArray*, *pQueryComparison*, and *cbQueryComparison*, the server MUST perform the following:
 - If the **IndexOrOption** field of the QueryCell structure is a special query option value (indicated by a value greater than or equal to 0xF0000000), the query element represents a special option rather than a constraint. If this value is eSQO_OPTHINT (see section [2.2.1.4](#)), this option is an optimization hint and MUST NOT affect the results of this selection procedure. Behavior of the server upon receipt of special options other than eSQO_OPTHINT is undefined, as clients MUST NOT send these values and they do not affect interoperability. [<273>](#)
 - If the **IndexOrOption** field of the QueryCell structure is an index of a property in the table (indicated by a value strictly less than 0xF0000000), the query element represents a constraint on the property. The server MUST remove from the result set all entries that do not conform to this constraint.

Having selected from the table the result set, the server then MUST construct the structures to be returned in the values referenced by *ppTableDataFixed*, *pcbTableDataFixed*, *ppTableDataVariable*, and *pcbTableDataVariable*. An empty result set MUST NOT be considered a failure.

The server MUST perform the following:

- The server MUST arbitrarily order the entries in the result set, assigning to each a unique, zero-based index. These indices MUST be assigned consecutively.
- For each entry in the result set, in order by index, the server MUST perform the following:
 - For each property in the table, in order by index, the server MUST perform the following:
 - If the property is a non-fixed length property for which the value is non-null, the server MUST add a field to the variable-length results as specified for the [TableEntryVariable \(section 2.2.1.15\)](#) structure.
 - The server MUST set the appropriate fields in the fixed-length results as specified for the [TableEntryFixed \(section 2.2.1.10\)](#) structure.
 - If for any reason the server was unable to retrieve the value of the property from its data store, it MUST either fail the call immediately, setting no results and returning an implementation-specific failure result, or replace the property value in the results with an implementation-specific default value and continue. If the server does the latter, it MUST add a TableDetailedError (section 2.2.1.17) record to the detailed error results, using the zero-based index of the entry and the zero-based index of the property to indicate to the client that the value of that property might not be accurate.
 - The server then MUST append the fixed-length and variable-length results for the entry to the TableDataFixed (section 2.2.1.11) and TableDataVariable (section 2.2.1.16) structures.

The server the MUST set the values referenced by the out parameters as follows:

- The server then MUST set the values referenced by **ppTableDataFixed**, **pcbTableDataFixed**, **ppTableDataVariable**, and **pcbTableDataVariable** to the constructed TableDataFixed (section 2.2.1.11) and TableDataVariable (section 2.2.1.16) structures.
- If the server generated any TableDetailedError (section 2.2.1.17) records, it MUST set the values referenced by **ppTableDetailedErrors** and **pcbDetailedErrors** to the constructed [TableDetailedErrorArray \(section 2.2.1.18\)](#) structure. Otherwise, it MUST set the value referenced by **ppTableDetailedErrors** to null and the value referenced by **pcbDetailedErrors** to zero.

Upon success, the server MUST return S_OK (0x00000000). Upon partial failure (indicated by returning detailed error results), the server MUST return E_DETAILEDERRORS (0x80110802).

3.1.4.9 ICatalogTableWrite

The **ICatalogTableWrite** interface provides a method to write entries to a catalog table. This interface inherits from **IUnknown**, as specified in [\[MS-DCOM\]](#) section **3.2.1.5.8**.

To receive incoming remote calls for this interface, the server MUST implement a DCOM Object Class with the CLSID CLSID_COMAServer (as specified in section [1.9](#)) using the UUID {0E3D6631-B46B-11D1-9D2D-006008B0E5CA} for this interface.

This interface includes the following methods beyond those of **IUnknown**:

Methods in RPC Opnum Order

Method	Description
WriteTable	Writes entries to a table.

Method	Description
	Opnum: 3

All methods MUST NOT throw exceptions.

3.1.4.9.1 WriteTable (Opnum 3)

This method is called by a client to write entries to a catalog table.

```

HRESULT WriteTable(
    [in] GUID* pCatalogIdentifier,
    [in] GUID* pTableIdentifier,
    [in] DWORD tableFlags,
    [in, size_is(cbQueryCellArray), unique]
    char* pQueryCellArray,
    [in] ULONG cbQueryCellArray,
    [in, size_is(cbQueryComparison), unique]
    char* pQueryComparison,
    [in] ULONG cbQueryComparison,
    [in] DWORD eQueryFormat,
    [in, size_is(cbTableDataFixedWrite)]
    char* pTableDataFixedWrite,
    [in] ULONG cbTableDataFixedWrite,
    [in, size_is(cbTableDataVariable)]
    char* pTableDataVariable,
    [in] ULONG cbTableDataVariable,
    [in, size_is(cbReserved1)] char* pReserved1,
    [in] ULONG cbReserved1,
    [in, size_is(cbReserved2)] char* pReserved2,
    [in] ULONG cbReserved2,
    [in, size_is(cbReserved3)] char* pReserved3,
    [in] ULONG cbReserved3,
    [out, size_is(, *pcbTableDetailedErrors)]
    char** ppTableDetailedErrors,
    [out] ULONG* pcbTableDetailedErrors
);

```

pCatalogIdentifier: The catalog identifier of the COMA catalog. MUST be {6E38D3C4-C2A7-11D1-8DEC-00C04FC2E0C7}.

pTableIdentifier: The table identifier for one of the tables defined in section [3.1.1.3](#) for the negotiated catalog version.

tableFlags: An [fTableFlags \(section 2.2.1.2\)](#) value supported (see section [3.1.1.2.3](#)) by the table identified by *pTableIdentifier*.

pQueryCellArray: A [QueryCellArray](#) structure, marshaled in the negotiated format as specified in section [2.2.1.6](#), for a supported query (see section [3.1.1.2.2](#)) on the table identified by *pTableIdentifier*.

cbQueryCellArray: The size in bytes of *pQueryCellArray*.

pQueryComparison: A [QueryComparisonData \(section 2.2.1.7\)](#) structure for a supported query (see section [3.1.1.2](#)) on the table identified by *pTableIdentifier*.

cbQueryComparison: The size in bytes of *pQueryComparison*.

eQueryFormat: MUST be set to eQUERYFORMAT_1 (0x00000001).

pTableDataFixedWrite: A [TableDataFixedWrite](#) structure, marshaled as specified in section [2.2.1.14](#).

cbTableDataFixedWrite: The length in bytes of the TableDataFixedWrite structure passed in *pTableDataFixedWrite*.

pTableDataVariable: A [TableDataVariable](#) structure, marshaled as specified in section [2.2.1.16](#).

cbTableDataVariable: The length in bytes of the TableDataVariable structure passed in *pTableDataVariable*.

pReserved1: MUST be set to null and MUST be ignored upon receipt.

cbReserved1: MUST be set to 0 and MUST be ignored upon receipt.

pReserved2: MUST be set to null and MUST be ignored upon receipt.

cbReserved2: MUST be set to 0 and MUST be ignored upon receipt.

pReserved3: MUST be set to null and MUST be ignored upon receipt.

cbReserved3: MUST be set to 0 and MUST be ignored upon receipt.

ppTableDetailedErrors: A pointer to a variable that, upon successful completion, MUST be set to null, and that upon partial failure MAY [<274>](#) be set to a [TableDetailedError](#) structure, marshaled as specified in section [2.2.1.17](#).

pcbTableDetailedErrors: A pointer to a variable that, upon completion, MUST be set to the length in bytes of the [TableDetailedErrorArray](#) structure returned in *ppTableDetailedErrors* if such a structure was returned, and MUST be set to 0 otherwise.

Return Values: This method MUST return S_OK (0x00000000) on success, and a failure result (as specified in [\[MS-ERREF\]](#) section 2) on failure. All failure results MUST be treated identically, with the exception of E_DETAILEDERRORS (0x80110802).

Upon receiving a call to this method, the server MUST verify that catalog version negotiation has been performed by checking the negotiated catalog version (see section [3.1.1.5](#)), and fail the call if not.

The server then MUST perform parameter validation as follows:

- The server SHOULD [<275>](#) verify that the value referenced by *pCatalogIdentifier* is the catalog identifier of the COMA catalog, {6E38D3C4-C2A7-11D1-8DEC-00C04FC2E0C7}, and fail the call if not.
- The server SHOULD [<276>](#) verify that the value reference by *pTableIdentifier* is the table identifier of a table defined in section [3.1.1.3](#) for the negotiated catalog version, and fail the call if not.
- The server SHOULD [<277>](#) verify that **tableFlags** is a supported table flags value (see section [3.1.1.2.3](#)) for the table identified by *pTableIdentifier*, and fail the call if not.

- The server SHOULD [<278>](#) verify that the query represented by the parameters *pQueryCellArray*, *cbQueryCellArray*, *pQueryComparison*, and *cbQueryComparison* are a supported query (see section [3.1.1.2.2](#)) on the table identified by *pTableIdentifier*, and fail the call if not.
- The server MUST verify that all other parameters meet the constraints specified above.

The server then SHOULD verify that the client is authorized to write to the table identified by *pTableIdentifier*. Authorization MAY [<279>](#) be determined differently for different tables.

The server then MAY verify that previously in the session, [ICatalogTableRead::ReadTable \(section 3.1.4.8.1\)](#) was called for the same table, and with an identical query.

The parameters *pTableDataFixedWrite*, *cbTableDataFixedWrite*, *pTableDataVariable*, and *cbTableDataVariable* specify writes to zero or more entries in the table identified by *pTableIdentifier*. Each [TableEntryFixedWrite \(section 2.2.1.13\)](#) structure and the corresponding [TableEntryVariable \(section 2.2.1.15\)](#) together specify a write to a single entry, known as an *entry write*. The server MUST verify that these parameters are a properly formatted representation of zero entry writes for the table, and fail the call if not. A call to *WriteTable* specifying zero entry writes is explicitly legal, although it results in no changes to the catalog. If a server receives a call specifying zero entry writes, it MUST NOT make any changes to the catalog, and MUST return S_OK (0x00000000).

The server MUST validate and attempt to perform the specified entry writes, as described below. If validation fails for any of the entry writes, for example if performing the entry write would result in the constraints for one or more of the properties in the table being violated, the server MAY [<280>](#) add one or more *TableDetailedError* (section 2.2.1.17) records to the detailed error results, using the zero-based index of the entry write and the zero-based index of a property to indicate to the client which specific change caused the failure. Additionally, if the server fails to perform an entry write, for example if the server is unable to write a property value to its data store, the server MAY add one or more *TableDetailedError* records. Whether the server returns immediately upon generating a *TableDetailedError* or continues to validate entry writes in order to generate a more complete record of the reason for failure is implementation-specific. [<281>](#)

For the following description, each entry write is an *add*, *update*, or *remove*, indicated by the value of the **Action** field of the *TableEntryFixedWrite* (section 2.2.1.13) structure for the entry write, taken from the [eTableEntryAction \(section 2.2.1.12\)](#) enumeration.

The server MUST validate the entry writes, and for updates and removes select a target from the existing entries in the table, as follows:

- If one or more adds are specified, the server MUST verify that adds are supported for the table, as specified in the table's definition (as specified in section [3.1.1.3](#)), and fail the call if not.
- If one or more updates are specified, the server MUST verify that updates are supported for the table, as specified in the table's definition (as specified in section [3.1.1.3](#)), and fail the call if not.
- If one or more removes are specified, the server MUST verify that removes are supported for the table, as specified in the table's definition (as specified in section [3.1.1.3](#)), and fail the call if not.
- For each entry write, the server MUST perform the following:
 - For each [QueryCell \(section 2.2.1.5\)](#) structure and its corresponding comparison value (together known as a *query element*) in the query represented by the parameters *pQueryCellArray*, *cbQueryCellArray*, *pQueryComparison*, and *cbQueryComparison*, the server MUST perform the following:
 - If the **IndexOrOption** field of the *QueryCell* structure is a special query option value (indicated by a value greater than or equal to 0xF0000000), the query element represents

a special option rather than a constraint. If this value is `eSQO_OPTHINT` (see section [2.2.1.4](#)), this option is an optimization hint and MUST NOT affect the results of validation. Behavior of the server upon receipt of special options other than `eSQO_OPTHINT` is undefined, as clients MUST NOT send these values and they do not affect interoperability. [<282>](#)

- If the **IndexOrOption** field of the QueryCell structure is an index of a property in the table (indicated by a value strictly less than `0xF0000000`), the query element represents a constraint on the property. The server MUST verify that the value of this property in the entry write conforms to the constraint specified by the query element, and fail the call if not.
- The server MUST make a *preliminary selection* of zero or one existing entries in the table for the entry write based on the primary key properties specified in the table's definition (as specified in section [3.1.1.3](#)), as follows:
 - If there exists an existing entry in the table for which the values of each primary key property are equal to the values specified for the properties in the entry write, the server MUST preliminarily select that entry for the entry write (note that due to the primary key constraints on the table, it is guaranteed that there will be at most one such entry).
 - Otherwise, the server MUST preliminarily select no entry for that entry write.
- The server then MUST verify that each existing entry was preliminarily selected for at most one entry write, and fail the call if not.
- For each add, the server MUST perform the following:
 - The server MUST verify that no entry was preliminarily selected for the entry write, and fail the call if not.
 - For each primary key property and for each property constrained in the query (note that these sets of properties will possibly overlap), the server MUST perform the following:
 - The server MUST verify that the Changed bit (see section [2.2.1.9](#)) is set in the **Status** field for the property in the entry write, and fail the call if not.
 - The server MUST verify that the value specified for the property conforms to the constraints for that property as specified in the table's definition, and fail the call if not.
- For each update or remove, the server MUST perform the following:
 - The server MUST verify that an existing entry was preliminarily selected for the entry write, and fail the call if not. This entry is now said to be *selected* for the entry write.
 - For each primary key property and for each property constrained in the query (note that these sets of properties will possibly overlap), the server MUST perform the following:
 - The server MUST verify that the Changed bit (see section [2.2.1.9](#)) is cleared in the **Status** field for the property in the entry write, and fail the call if not.
 - The server MUST verify that the value specified for the property conforms to the constraints for that property as specified in the table's definition, and fail the call if not.

The remainder of the protocol behavior specified for this method SHOULD be performed as an Atomic Transaction, that is, either the operation SHOULD fully succeed or the server SHOULD make no changes to the catalog. This described behavior is provided to facilitate the explanation of how

the protocol behaves. This document does not mandate that implementations adhere to this model as long as their external behavior is consistent with that described in this document.

The server **MUST** attempt to perform each of the entry writes, as specified below for each type of entry write, in an order arbitrarily selected by the server.

For each add, the server **MUST** perform the following:

- The server **MUST** attempt to create a new entry in the table, and fail if it cannot.
- For each property in the table, in a trigger-consistent order (see section [3.1.1.2.8](#)) arbitrarily selected by the server, the server **MUST** then perform the following:
 - If the Changed bit (see section [2.2.1.9](#)) is set in the **Status** field for the property in the entry write, the server **MUST** perform the following:
 - If the property is a read-only property (see section [3.1.1.2.8](#)), the server **MUST** fail the call.
 - If the property is an internal property (see section [3.1.1.2.7](#)), the server's behavior is undefined as this does not affect interoperability. In particular, the server **MAY** fail the call.
 - Otherwise, the server **MUST** set the value of the property in the newly created entry to the value specified in the entry write.
 - If the server has a trigger (see section [3.1.1.2.8](#)) for the property, the server **MUST** attempt to perform the trigger, and fail the call if it cannot.
 - If the Changed bit (see section [2.2.1.9](#)) is cleared in the Status field for the property, the server **MUST** set the value of the property in the newly created entry to an implementation-specific default value (see section [3.1.1.2.6](#)).
- The server **MUST** verify that the newly created entry conforms to the constraints specified in the table definition and any implementation-specific additional constraints (see section [3.1.1.2.5](#)), and fail the call if not.
- The server **MUST** verify that the newly created entry conforms to the add restrictions specified in the table definition, and fail the call if not.
- If the table definition specifies an optional populate (see section [3.1.1.2.11](#)), the server **MAY** [283](#) perform this populate as specified in the table definition.

For each update, the server **MUST** perform the following:

- The server **MUST** verify that the selected entry conforms to the update restrictions specified in the table definition, and fail the call if not.
- For each property in the table, in a trigger-consistent order (see section [3.1.1.2.8](#)) arbitrarily selected by the server, the server **MUST** then perform the following:
 - If the Changed bit (see section [2.2.1.9](#)) is set in the Status field for the property in the entry write, the server **MUST** perform the following:
 - If the property is a read-only property (see section [3.1.1.2.8](#)), the server **MUST** fail the call.
 - If the property is an internal property (see section [3.1.1.2.7](#)), the server's behavior is undefined as this does not affect interoperability. In particular, the server **MAY** fail the call. Otherwise, the server **MUST** set the value of the property in the entry prototype to the value specified in the entry write.

- If the server has a trigger (see section [3.1.1.2.8](#)) for the property, the server MUST attempt to perform the trigger, and fail the call if it cannot.
- The server MUST verify that the entry represented by the **Entry** field of the TableEntryFixedWrite (section 2.2.1.13) structure and the TableEntryVariable (section 2.2.1.15) structure conforms to the query specified in *pQueryCellArray*, *cbQueryCellArray*, *pQueryComparison*, and *cbQueryComparison*.
- The server MUST verify that there currently exists in the table an entry for which the values of the primary key properties, as specified in the table's definition (as specified in section [3.1.1.3](#)), are equal to the values specified for these properties in the write entry.
- The server MUST verify that the existing entry allows updates, according to properties of the entry and possibly properties of entries in other tables, as specified in the table's definition (as specified in section [3.1.1.3](#)).
- The server then MUST make changes to the entry as follows:
 - Each property for which the Changed bit (see section [2.2.1.9](#)) is set in the corresponding Status subfield in the **Entry** field of the TableEntryFixedWrite (section 2.2.1.13) structure is said to be marked for update. For each property marked for update, the server MUST perform the following:
 - The server MUST verify that the property supports updates, as specified in the table's definition (as specified in section [3.1.1.3](#)).
 - The server MUST set the value of the property in the entry to the value specified in the write.
 - If an add/update trigger is specified for the property in the table's definition (as specified in section [3.1.1.3](#), the server MUST modify the entry as specified for that trigger, based on the value of the property.
 - The server MUST verify that the modified entry conforms to the constraints specified for the table in its definition (as specified in section [3.1.1.3](#)).

For each remove, the server MUST perform the following:

- The server MUST verify that the selected entry conforms to the remove restrictions specified in the table definition, and fail the call if not.
- The server MUST attempt to remove the selected entry from the table, and fail the call if it cannot.
- If a cascade (see section [3.1.1.2.10](#)) is specified for the table in its definition (as specified in section [3.1.1.3](#)), the server MUST attempt to perform the cascade, and fail the call if not.

The server the MUST set the values referenced by the out parameters as follows:

- If the server generated any TableDetailedError (section 2.2.1.17) records, it MUST set the values referenced by *ppTableDetailedErrors* and *pcbDetailedErrors* to the constructed TableDetailedErrorArray (section 2.2.1.18) structure. Otherwise, it MUST set the value referenced by *ppTableDetailedErrors* to null and the value referenced by *pcbDetailedErrors* to 0.

Upon success, before returning from the call, the server SHOULD guarantee that the changes will be written to its data store. However, the server MAY [284](#) actually write changes to the data store asynchronously after returning. For example, a server might write changes to a temporary store and

integrate these changes with its main data store asynchronously. In this case, it is possible for the changes not to be visible to the client immediately. For more details about synchronization, see section [3.1.4.17.2](#).

Upon success, the server MUST return S_OK (0x00000000). Upon failure in which detailed error results are returned, the server MUST return E_DETAILEDERRORS (0x80110802).

3.1.4.10 IRegister

The **IRegister** interface provides a method for registration (as specified in section [1.3.6](#)). This interface inherits from **IUnknown**, as specified in [\[MS-DCOM\]](#) section **3.2.1.5.8**.

To receive incoming remote calls for this interface, the server MUST implement a DCOM Object Class with the **CLSID** CLSID_COMAServer (as specified in section [1.9](#)) using the UUID {8DB2180E-BD29-11D1-8B7E-00C04FD7A924} for this interface.

This interface includes the following methods beyond those of **IUnknown**.

Methods in RPC Opnum Order

Method	Description
RegisterModule	Registers the components in one or more modules . Opnum: 3
Opnum4NotUsedOnWire	Reserved for local use. Opnum: 4

In the table above, the phrase "Reserved for local use" means that the client MUST NOT send the opnum and the server behavior is undefined [<285>](#) because it does not affect interoperability.

3.1.4.10.1 RegisterModule (Opnum 3)

This method is called by a client to register the components in one or more modules and to create component full configurations for those modules in an existing conglomeration. This method supports conglomerations in the Global partition only.

Alternatively, this method can be called to verify modules without actually registering the components. As a side effect, this method returns implementation-specific detailed results of the registration or verification operation for informational purposes.

```
HRESULT RegisterModule(
    [in] GUID ConglomerationIdentifier,
    [in, string, size_is(cModules,)]
    LPWSTR* ppModules,
    [in] DWORD cModules,
    [in] DWORD dwFlags,
    [in, size_is(cRequested), unique]
    GUID* pRequestedCLSIDs,
    [in] DWORD cRequested,
    [out, size_is(cModules)] DWORD** ppModuleFlags,
    [out] DWORD* pcResults,
    [out, size_is(*pcResults)] GUID** ppResultCLSIDs,
    [out, string, size_is(*pcResults)]
    LPWSTR** ppResultNames,
    [out, size_is(*pcResults)] DWORD** ppResultFlags,
```



```
[out, size_is(*pcResults)] LONG** ppResultHRs
);
```

ConglomerationIdentifier: The conglomeration identifier of an existing conglomeration on the server, in which the component full configurations are to be created, or against which the modules are to be verified (as specified below).

ppModules: An array of one or more strings, each which is a path in Universal Naming Convention to a file that the server will recognize as a module.

cModules: The number of elements in *ppModules*.

dwFlags: A combination of zero or more of the following flags.

Value	Meaning
REGISTRY_VERIFYONLY 0x00000020	The server SHOULD verify the modules, but MUST NOT actually register any components.
REGISTRY_EVENTCLASSES 0x00000400	The server MUST configure the components registered by this operation as event classes.

pRequestedCLSIDs: Either an array of one or more CLSIDs of components to be registered (or verified), or null to specify that all components in the modules are to be registered (or verified).

cRequested: The number of elements in *pRequestedCLSIDs*.

ppModuleFlags: A pointer to a variable that, upon successful completion, SHOULD be set to an array of [fModuleStatus \(section 2.2.3\)](#) values that represent the detailed results of registration for the modules located by the paths in *ppModules*, in the same order.

pcResults: A pointer to a variable that, upon successful completion, MUST be set to the number of result items, as specified below.

ppResultCLSIDs: A pointer to a variable that, upon successful completion, MUST be set to an array of GUID values, each being the CLSID of a result item, as specified below.

ppResultNames: A pointer to a variable that, upon successful completion, MUST be set to an array of string values, each being an implementation-specific [<286>](#) name of a result item, as specified below, in the same order as *ppResultClsids*.

ppResultFlags: A pointer to a variable that upon successful completion, MUST be set to an array of [fComponentStatus \(section 2.2.4\)](#) values, each representing implementation-specific detailed results for a result item, as specified below, in the same order as *ppResultClsids*.

ppResultHRs: A pointer to a variable that, upon successful completion, MUST be set to an array of LONG values, each representing an HRESULT ([\[MS-ERREF\]](#) section 2) for a result item, as specified below, in the same order as *ppResultClsids*.

Return Values: This method MUST return S_OK (0x00000000) on success, and a failure result (as specified in [\[MS-ERREF\]](#) section 2) on failure. All failure results MUST be treated identically.

Upon receiving receiving a call to this method, the server MUST verify that catalog version negotiation has been performed by checking the negotiated catalog version (see section [3.1.1.5](#)), and fail the call if not.

The server then MUST perform parameter validation as follows:

- The server MUST verify that *cModules* is not 0, and fail the call if not.
- For each element of *ppModules*, the server MUST verify that its value is not null, and fail the call if not.
- The server SHOULD [<287>](#) verify that *dwFlags* is a valid combination of the flags specified above, and fail the call if not.

A server MAY legally reject a call with a nonzero number of elements in *pRequestedCLSIDs* as unsupported, returning a failure result immediately. A server also MAY [<288>](#) support a nonzero number of elements in *pRequestedCLSIDs* for only a subset of the types of modules it supports, returning a failure result after it has analyzed the modules.

If the flag *FREGISTER_VERIFYONLY* is not set in the *dwFlags* parameter, the server MUST verify that there exists a conglomeration in the Global Partition with the conglomeration identifier specified in *ConglomerationIdentifier*, and fail the call if not. The registration procedure specified below MUST be performed with this conglomeration as the target conglomeration.

If the flag *FREGISTER_VERIFYONLY* is set in the *dwFlags* parameter, the server MUST determine whether there exists a conglomeration in the Global Partition with the conglomeration identifier specified in *ConglomerationIdentifier*. If there exists such a conglomeration, the verification procedure MUST be performed as a *targeted verification*, as specified below, with this conglomeration as the target conglomeration. If not, the verification procedure MUST be performed as an *untargeted verification*, as specified below.

The remainder of the protocol behavior specified for this method SHOULD [<289>](#) be performed as an Atomic Transaction, in other words either the operation SHOULD fully succeed or the server SHOULD make no changes to the catalog. This described behavior is provided to facilitate the explanation of how the protocol behaves. This document does not mandate that implementations adhere to this model as long as their external behavior is consistent with that described in this document.

The server MUST process each element of *ppModules* as specified below, in an arbitrary order selected by the server. Any failure point below that specifies the server *fail for the module* indicates that the server MAY [<290>](#) tolerate the failure and continue to the next element of *ppModules*. If the server tolerates failures, and this failure tolerance results in the call returning *S_OK* (0x00000000), the server MUST set the flags in the results returned in *ppModuleFlags* for each module as specified below, so that the client can determine which elements succeeded and which elements failed.

As the server processes the elements of *ppModules*, it MUST construct a *processed CLSIDs set*, starting with an empty set, which is used to determine the overall success or failure of the call once all modules have been process.

For each element of *ppModules*, the server MUST perform the following:

- The server SHOULD [<291>](#) verify that the value of the element is a path in Universal Naming Convention, and fail for the module if not.
- The server then MUST determine whether the file located by the path exists and is accessible via some implementation-specific mechanism, and fail for the module if not.

- The server then MUST then determine whether it recognizes the file as a module, and fail for the module if not.
- The server then MUST, using an implementation-specific mechanism, attempt to determine the set of component contained in the module, and fail for the module if it cannot.
- If the client specified a list of CLSIDs in *pRequestedCLSIDs*, the server MUST select as the set of *processed CLSIDs for the module* the intersection of the set of CLSIDs of the components contained in the module and the set of CLSIDs in *pRequestedCLSIDs*. Otherwise, the server MUST select as the set of processed CLSIDs for the module the set of CLSIDs of the components contained in the module.
- If the flag `FREGISTER_VERIFYONLY` is set in the *dwFlags* parameter, the server MUST perform the following:
 - For each CLSID in the set of processed CLSIDs for the module, the server MUST perform the following:
 - If the server is performing a targeted verification, the server MUST verify that there is not an existing component with this CLSIDs configured in the target conglomeration, and fail for the module if so.
 - The server MUST verify that there is not an existing component with this CLSID that has an existing component legacy configuration.
- If the flag `FREGISTER_VERIFYONLY` is not set in the *dwFlags* parameter, the server MUST perform the following:
 - For each CLSID in the set of processed CLSIDs for the module, the server MUST perform the following:
 - The server MUST, via an implementation-specific mechanism, attempt to register the component in the module with this CLSID, and fail for the module if it cannot. Whether or not it is considered a failure to attempt to register a component that has the same CLSID as a component that already exists is implementation-specific.
 - The server MUST verify that it is possible, according to the constraints specified for component configurations in sections [3.1.1.3.1](#) and [3.1.1.3.3](#), to create a component full configurations for the newly registered component in the target conglomeration, and fail if not.
 - The server MUST attempt to create a component full configuration for that component in the target conglomeration, using implementation-specific default values (see section [3.1.1.2.6](#)) for properties except (IsEventClass (section 3.1.1.3.1), and fail for the module if it cannot.
 - If the flag `FREGISTER_EVENTCLASSES` is set in the *dwFlags* parameter, the server MUST attempt to set the IsEventClass property of the newly created component full configuration to the value TRUE (0x00000001), and fail for the module if it cannot.
 - Otherwise, the server MUST attempt to set the IsEventClass property of the newly created component full configuration to the value FALSE (0x00000000), and fail for the module if it cannot.
 - The server MAY [<292>](#) attempt to create configured interface and configured method entries for the interfaces supported by the registered component, using implementation-

specific default values (see section [3.1.1.2.6](#)) for properties, in the newly created component full configuration, and fail for the module if it cannot.

- The server then **MUST** attempt to add the set of processed CLSIDs for the module to the set of processed CLSIDs, and fail for the module if it cannot. Collisions **SHOULD** be tolerated for an untargeted verification, and **SHOULD NOT** be tolerated for a targeted verification. Note that collisions are not possible for registration due to the constraints on component configurations.

Having processed all of the modules, the server **MUST** determine the success of the call as follows:

- If the client specified a list of CLSIDs in *pRequestedCLSIDs*, the server **MUST** verify that the set of process CLSIDs is identical to the set of CLSIDs in *pRequestedCLSIDs*, and fail the call if not.

Upon successful completion of the call, the server **SHOULD** construct the detailed results to return to the client, as specified below. Upon successful completion in which the server failed for any modules, the server **MUST** do so. If the server constructs detailed results, this **MUST** be performed as follows:

- For each processed CLSID, the server **MUST** perform the following:
 - The server **SHOULD** select an implementation-specific name string for the CLSID. If the CLSID is the CLSID of a successfully registered component, this **SHOULD** be the value of the ProgID (section 3.1.1.3.1) property of the component.
 - The server **SHOULD** select an **fModuleStatus** (section 2.2.3) value that represents detailed results of the registration or verification attempt for the CLSID for informational purposes.
 - The server **MUST** select an HRESULT value representing the result of the registration or verification attempt for the CLSID. This **MUST** be S_OK (0x00000000) to represent success, or a failure result (as specified in [\[MS-ERREF\]](#) section 2) to represent failure.

The server then **MUST** set the values referenced by the out parameters as follows:

- The server **MUST** set the value referenced by *ppModuleFlags* to an array of DWORD values, each of which **MUST** use the flags specified above with their indicated meaning.
- If the server constructed detailed results, it **MUST** set the values referenced by *pcResults*, *pcResultCLSIDs*, *pcResultNames*, *pcResultFlags*, and *pcResultHRs* to represent the detailed results. Otherwise, the server **MUST** set the value referenced by *pcResults* to zero and the values referenced by *pcResultCLSIDs*, *pcResultNames*, *pcResultFlags*, and *pcResultHRs* to null.

The server **MUST** return S_OK (0x00000000) on successful completion, and an implementation-specific failure result (as specified in [\[MS-ERREF\]](#) section 2) on failure.

3.1.4.11 IRegister2

The **IRegister2** interface provides methods for **registration** (specified in section [1.3.6](#)) and creating component configurations. This interface inherits from **IUnknown**, as specified in [\[MS-DCOM\]](#) section **3.2.1.5.8**.

To receive incoming remote calls for this interface, the server **MUST** implement a DCOM Object Class with the **CLSID** CLSID_COMAServer (as specified in section [1.9](#)) using the UUID {971668DC-C3FE-4EA1-9643-0C7230F494A1} for this interface.

This interface includes the following methods beyond those of **IUnknown**:

Methods in RPC Opnum Order

Method	Description
CreateFullConfiguration	Creates a component full configuration for an existing component. Opnum: 3
CreateLegacyConfiguration	Creates a component legacy configuration for an existing component. Opnum: 4
PromoteLegacyConfiguration	Converts a component legacy configuration into a component full configuration. Opnum: 5
Opnum6NotUsedOnWire	Reserved for local use. Opnum: 6
Opnum7NotUsedOnWire	Reserved for local use. Opnum: 7
RegisterModule2	Registers the components in one or more modules. Opnum: 8
Opnum9NotUsedOnWire	Reserved for local use. Opnum: 9

In the table above, the phrase "Reserved for local use" means that the client MUST NOT send the opnum, and the server behavior is undefined [<293>](#) since it does not affect interoperability.

All methods MUST NOT throw exceptions.

3.1.4.11.1 CreateFullConfiguration (Opnum 3)

This method is called by a client to create a component full configuration for an existing component in an existing conglomeration in the global partition.

```
HRESULT CreateFullConfiguration(
    [in, string] LPCWSTR pwszConglomerationIdOrName,
    [in, string] LPCWSTR pwszCLSIDOrProgId,
    [in] eComponentType ctComponentType
);
```

pwszConglomerationIdOrName: A string containing either the [CurlyBraceGuidString \(section 2.2.3\)](#) representation of an conglomeration identifier or the Name property (see section [3.1.1.3.3](#)) of a conglomeration.

pwszCLSIDOrProgId: A string containing either the **CurlyBraceGuidString** (section 2.2.3) representation of a CLSID or the ProgID property (see section [3.1.1.3.1](#)) of a component.

ctComponentType: An [eComponentType \(section 2.2.6\)](#) value to select the bitness of the component, when there might be multiple bitnesses.

Return Values: This method MUST return S_OK (0x00000000) on success, and a failure result (as specified in [\[MS-ERREF\]](#) section 2) on failure. All failure results MUST be treated identically.

Upon receiving receiving a call to this method, the server MUST verify that catalog version negotiation has been performed by checking the negotiated catalog version (see section [3.1.1.5](#)), and fail the call if not.

The server then MUST perform parameter validation as follows:

- The server MUST verify that *ctComponentType* is a valid **eComponentType** (section 2.2.6) value and that it represents a bitness that is supported by the server.

The server then MUST select a target conglomeration based on the value of *pwszConglomerationIdOrName* as follows:

- If *pwszConglomerationIdOrName* is a [CurlyBraceGuidString](#) (section [2.2.3](#)), the server MUST do the following:
 - The server MUST convert this string to a GUID.
 - If this GUID is the conglomeration identifier of a conglomeration that exists on the server, then the server MUST select that conglomeration. Otherwise, the server MUST return a failure result (as specified in [\[MS-ERREF\]](#) section 2).
- If *pwszConglomerationIdOrName* is not a [CurlyBraceGuidString](#), then the server MUST verify that there exists a conglomeration with the value *pwszConglomerationIdOrName* for the Name property (see section [3.1.1.3.3](#)). If so, the server MUST select that conglomeration.

The server then MUST verify that the target conglomeration is contained in the Global Partition.

The server then MUST select a component and bitness to configure, based on the value of *pwszCLSIdOrProgId* as follows:

- If the server supports the [Multiple-bitness Capability Negotiation](#) (as specified in section [3.1.4.4](#)) and the value of **ctComponentType** is `eCT_UNKNOWN` (0x00000000), the server MUST perform the following:
 - If there exists a component that has a native bitness and for which the value of the ProgID (see section [3.1.1.3.1](#)) property of the native bitness is *pwszCLSIdOrProgId*, then the server MUST select that component and the native bitness.
 - Otherwise, if *pwszCLSIdOrProgId* is a **CurlyBraceGuidString** (section 2.2.3), and there exists a component with the **CLSId** represented by *pwszCLSIdOrProgId* that has a native bitness, then the server MUST select that component and the native bitness.
 - Otherwise, if there exists a component that has a non-native bitness and for which the value of the ProgID (see section [3.1.1.3.1](#)) property of the non-native bitness is *pwszCLSIdOrProgId*, then the server MUST select that component and the non-native bitness.
 - Otherwise, if *pwszCLSIdOrProgId* is a **CurlyBraceGuidString** (section 2.2.3), and there exists a component with the CLSID represented by *pwszCLSIdOrProgId* that has a non-native bitness, then the server MUST select that component and the non-native bitness.
 - Otherwise, the server MUST return a failure result (as specified in [\[MS-ERREF\]](#) section 2).
- If the server does not support the Multiple-bitness Capability Negotiation (as specified in section [3.1.4.4](#)) or the value of **ctComponentType** specifies the bitness, then the server MUST perform the following:

- If there exists a component that has the specified bitness and for which the value of the ProgID (see section [3.1.1.3.1](#)) property of the non-native bitness is *pwszCLSIDOrProgId*, then the server MUST select that component and the specified bitness.
- Otherwise, if *pwszCLSIDOrProgId* is a **CurlyBraceGuidString** (section 2.2.3), and there exists a component with the CLSID represented by *pwszCLSIDOrProgId* that has the specified bitness, then the server MUST select that component and the specified bitness.
- Otherwise, the server MUST return a failure result (as specified in [\[MS-ERREF\]](#) section 2).

The server then MUST verify that creating a component full configuration for the selected component and bitness in the selected conglomeration would not violate the constraints specified for component configurations in sections [3.1.1.3.1](#) and [3.1.1.3.3](#).

The server then MUST create a component full configuration for the selected component and bitness in the selected conglomeration, using implementation-specific default values for the properties.

3.1.4.11.2 CreateLegacyConfiguration (Opnum 4)

This method is called by a client to create a component legacy configuration for an existing component in an existing conglomeration in the global partition.

```
HRESULT CreateLegacyConfiguration(
    [in, string] LPCWSTR pwszConglomerationIdOrName,
    [in, string] LPCWSTR pwszCLSIDOrProgId,
    [in] eComponentType ctComponentType
);
```

pwszConglomerationIdOrName: A string containing either the [CurlyBraceGuidString \(section 2.2.3\)](#) representation of an conglomeration identifier or the Name property (see section [3.1.1.3.3](#)) of a conglomeration.

pwszCLSIDOrProgId: A string containing either the **CurlyBraceGuidString** (section 2.2.3) representation of a CLSID or the ProgID property (see section [3.1.1.3.1](#)) of a component.

ctComponentType: An [eComponentType \(section 2.2.6\)](#) value to select the bitness of the component, when there might be multiple bitnesses.

Return Values: This method MUST return S_OK (0x00000000) on success, and a failure result (as specified in [\[MS-ERREF\]](#) section 2) on failure. All failure results MUST be treated identically.

Upon receiving a call to this method, the server MUST verify that catalog version negotiation has been performed by checking the negotiated catalog version (see section [3.1.1.5](#)), and fail the call if not.

The server then MUST perform parameter validation as follows:

- The server MUST verify that *ctComponentType* is a valid **eComponentType** (section 2.2.6)) value and that it represents a bitness that is supported by the server.

The server then MUST select a target conglomeration based on the value of *pwszConglomerationIdOrName* as follows:

- If *pwszConglomerationIdOrName* is a **CurlyBraceGuidString** (section 2.2.3), the server MUST do the following:

- The server MUST convert this string to a GUIDED.
- If this GUIDED is the conglomeration identifier of a conglomeration that exists on the server, then the server MUST select that conglomeration. Otherwise, the server MUST return a failure result (as specified in [\[MS-ERREF\]](#) section 2).
- If *pwszConglomerationIdOrName* is not a [CurlyBraceGuidString](#), the server MUST verify that there exists a conglomeration with the value *pwszConglomerationIdOrName* for the Name property (see section [3.1.1.3.3](#)). If so, the server MUST select that conglomeration.

The server then MUST verify that the target conglomeration is contained in the Global Partition.

The server then MUST select a component and bitness to configure, based on the value of *pwszCLSIDOrProgId* as follows:

- If the server supports the [Multiple-Bitness Capability](#) (as specified in section [3.1.4.4](#)) and the value of *ctComponentType* is `eCT_UNKNOWN` (0x00000000), the server MUST perform the following:
 - If there exists a component that has a native bitness and for which the value of the ProgID (see section [3.1.1.3.1](#)) property of the native bitness is *pwszCLSIDOrProgId*, then the server MUST select that component and the native bitness.
 - Otherwise, if *pwszCLSIDOrProgId* is a **CurlyBraceGuidString** (section 2.2.3), and there exists a component with the CLSID represented by *pwszCLSIDOrProgId* that has a native bitness, then the server MUST select that component and the native bitness.
 - Otherwise, if there exists a component that has a non-native bitness and for which the value of the ProgID (see section [3.1.1.3.1](#)) property of the non-native bitness is *pwszCLSIDOrProgId*, then the server MUST select that component and the non-native bitness.
 - Otherwise, if *pwszCLSIDOrProgId* is a **CurlyBraceGuidString** (section 2.2.3), and there exists a component with the CLSID represented by *pwszCLSIDOrProgId* that has a non-native bitness, then the server MUST select that component and the non-native bitness.
 - Otherwise, the server MUST return a failure result (as specified in [\[MS-ERREF\]](#) section 2).
- If the server does not support the Multiple-Bitness Capability (as specified in section [3.1.4.4](#)) or the value of *ctComponentType* specifies the bitness, then the server MUST perform the following:
 - If there exists a component that has the specified bitness and for which the value of the ProgID (see section [3.1.1.3.1](#)) property of the non-native bitness is *pwszCLSIDOrProgId*, then the server MUST select that component and the specified bitness.
 - Otherwise, if *pwszCLSIDOrProgId* is a **CurlyBraceGuidString** (section 2.2.3), and there exists a component with the CLSID represented by *pwszCLSIDOrProgId* that has the specified bitness, then the server MUST select that component and the specified bitness.
 - Otherwise, the server MUST return a failure result (as specified in [\[MS-ERREF\]](#) section 2).

The server then MUST verify that creating a component legacy configuration for the selected component and bitness in the selected conglomeration would not violate the constraints specified for component configurations in sections [3.1.1.3.1](#) and [3.1.1.3.3](#).

The server then MUST create a component legacy configuration for the selected component and bitness in the selected conglomeration, using implementation-specific default values for the properties.

3.1.4.11.3 PromoteLegacyConfiguration (Opnum 5)

This method is called by a client to convert an existing component legacy configuration for a **component** into a component full configuration for that component.

```
HRESULT PromoteLegacyConfiguration(  
    [in, string] LPWSTR pwszConglomerationIdOrName,  
    [in, string] LPWSTR pwszCLSIDOrProgId,  
    [in] eComponentType ctComponentType  
);
```

pwszConglomerationIdOrName: A string containing either the [CurlyBraceGuidString \(section 2.2.3\)](#) representation of an conglomeration identifier or the Name property (see section [3.1.1.3.3](#)) of a conglomeration.

pwszCLSIDOrProgId: A string containing either the **CurlyBraceGuidString** (section 2.2.3) representation of a CLSID or the ProgID property (see section [3.1.1.3.1](#)) of a component.

ctComponentType: An [eComponentType \(section 2.2.6\)](#) value to select the bitness of the component, when there might be multiple bitnesses.

Return Values: This method MUST return S_OK (0x00000000) on success, and a failure result (as specified in [\[MS-ERREF\]](#) section 2) on failure. All failure results MUST be treated identically.

Upon receiving receiving a call to this method, the server MUST verify that catalog version negotiation has been performed by checking the negotiated catalog version (see section [3.1.1.5](#)), and fail the call if not.

The server then MUST perform parameter validation as follows:

- The server MUST verify that **ctComponentType** is a valid **eComponentType** (section 2.2.6) value, that it is not ECT_UNKNOWN, and that it represents a bitness that is supported by the server.

The server then MUST select a target conglomeration based on the value of *pwszConglomerationIdOrName* as follows:

- If *pwszConglomerationIdOrName* is a **CurlyBraceGuidString** (section 2.2.3), the server MUST do the following:
 - The server MUST convert this string to a GUID.
 - If this GUID is the conglomeration identifier of a conglomeration that exists on the server, then the server MUST select that conglomeration. Otherwise, the server MUST return a failure result (as specified in [\[MS-ERREF\]](#) section 2).
- If *pwszConglomerationIdOrName* is not a **CurlyBraceGuidString**, the server MUST verify that there exists a **conglomeration** with the value *pwszConglomerationIdOrName* for the Name property (see section [3.1.1.3.3](#)). If so, the server MUST select that conglomeration.

The server then MUST verify that the target conglomeration is contained in the Global Partition.

The server then MUST select a component to configure, based on the value of **pwszCLSIDOrProgId** as follows:

- If there exists a component legacy configuration in the selected conglomeration for which the value of the ProgID (see section [3.1.1.3.1](#)) property is **pwszCLSIDOrProgId**, then the server MUST select that component.
- Otherwise, if **pwszCLSIDOrProgId** is a **CurlyBraceGuidString** (section 2.2.3), and there exists a component legacy configuration in the selected conglomeration with the CLSID represented by **pwszCLSIDOrProgId**, then the server MUST select that component.
- Otherwise, the server MUST return a failure result (as specified in [\[MS-ERREF\]](#) section 2).

The server then MUST verify that the existing component legacy configuration for the selected component has the component full configuration specified by **ctComponentType**.

The server then MUST remove the existing component legacy configuration for the selected component and create a component full configuration for the selected component and component full configuration in the same conglomeration, using implementation-specific default values for the properties.

3.1.4.11.4 RegisterModule2 (Opnum 8)

This method is called by a client to register the components in one or more modules and to create component full configurations for those modules in an existing conglomeration. This method supports conglomerations in any partition.

Alternatively, this method can be called to verify modules without actually registering the components. As a side effect, this method returns implementation-specific detailed results of the registration or verification operation for informational purposes.

```
HRESULT RegisterModule2(
    [in] GUID ConglomerationIdentifier,
    [in] GUID PartitionIdentifier,
    [in, string, size_is(cModules,)]
    LPWSTR* ppModules,
    [in] DWORD cModules,
    [in] DWORD dwFlags,
    [in, size_is(cRequested), unique]
    GUID* pRequestedCLSIDs,
    [in] DWORD cRequested,
    [out, size_is(cModules)] DWORD** ppModuleFlags,
    [out] DWORD* pcResults,
    [out, size_is(*pcResults)] GUID** ppResultCLSIDs,
    [out, string, size_is(*pcResults)]
    LPWSTR** ppResultNames,
    [out, size_is(*pcResults)] DWORD** ppResultFlags,
    [out, size_is(*pcResults)] LONG** ppResultHRs
);
```

ConglomerationIdentifier: The conglomeration identifier of an existing conglomeration on the server, in which the component full configurations are to be created, or against which the modules are to be verified (as specified below).

PartitionIdentifier: The partition identifier of the partition in which the conglomeration identified by **ConglomerationIdentifier** is contained, or against which the modules are to be verified (as specified below).

ppModules: An array of one or more strings, each which is a path in Universal Naming Convention to a file that the server will recognize as a module.

cModules: The number of elements in *ppModules*.

dwFlags: A combination of zero or more of the following flags:

Flag	Meaning
FREGISTER_VERIFYONLY 0x00000020	The server SHOULD verify the modules, but MUST NOT actually register any components.
FREGISTER_EVENTCLASSES 0x00000400	The server MUST configure the components registered by this operation as event classes.

pRequestedCLSIDs: Either an array of one or more CLSIDs of components to be registered (or verified), or null to specify that all components in the modules are to be registered (or verified).

cRequested: The number of elements in *pRequestedCLSIDs*.

ppModuleFlags: A pointer to a variable that, upon successful completion, SHOULD be set to an array of [fModuleStatus \(section 2.2.3\)](#) values representing the detailed results of registration for the modules located by the paths in *ppModules*, in the same order.

pcResults: A pointer to a variable that, upon successful completion, MUST be set to the number of result items, as specified below.

ppResultCLSIDs: A pointer to a variable that, upon successful completion, MUST be set to an array of GUID values, each being the CLSID of a result item, as specified below.

ppResultNames: A pointer to a variable that, upon successful completion, MUST be set to an array of string values, each being an implementation-specific [<294>](#) name of a result item, as specified below, in the same order as *ppResultCLSIDs*.

ppResultFlags: A pointer to a variable that, upon successful completion, MUST be set to an array of [fComponentStatus \(section 2.2.4\)](#) values, each representing detailed results for a result item, as specified below, in the same order as *ppResultCLSIDs*.

ppResultHRs: A pointer to a variable that, upon successful completion, MUST be set to an array of values, each representing an HRESULT ([\[MS-ERREF\]](#) section 2) for a result item, as specified below, in the same order as *ppResultCLSIDs*.

Return Values: This method MUST return S_OK (0x00000000) on success, and a failure result (as specified in [\[MS-ERREF\]](#) section 2) on failure. All failure results MUST be treated identically.

Upon receiving receiving a call to this method, the server MUST verify that catalog version negotiation has been performed by checking the negotiated catalog version (see section [3.1.1.5](#)), and fail the call if not.

The server then MUST perform parameter validation as follows:

- The server MUST verify that *cModules* is not 0, and fail the call if not.
- For each element of *ppModules*, the server MUST verify that its value is not null, and fail the call if not.

- The server SHOULD<295> verify that *dwFlags* is a valid combination of the flags specified above, and fail the call if not.

A server MAY legally reject a call with a nonzero number of elements in *pRequestedCLSIDs* as unsupported, returning a failure result immediately. A server also MAY<296> support a nonzero number of elements in *pRequestedCLSIDs* for only a subset of the types of modules it supports, returning a failure result after it has analyzed the modules.

If the flag `FREGISTER_VERIFYONLY` is not set in the *dwFlags* parameter, the server MUST verify that there exists a partition with the partition identifier specified in **PartitionIdentifier**, and that there exists a conglomeration in this partition with the conglomeration identifier specified in **ConglomerationIdentifier**, and fail the call if not. The registration procedure specified below MUST be performed with this conglomeration as the target conglomeration.

If the flag `FREGISTER_VERIFYONLY` is set in the *dwFlags* parameter, the server MUST determine whether there exists a partition with the partition identifier specified in **PartitionIdentifier**, and if so whether there exists a conglomeration in this partition with the conglomeration identifier specified in **ConglomerationIdentifier**. If there exists such a conglomeration, the verification procedure MUST be performed as a *targeted verification*, as specified below, with this conglomeration as the target conglomeration. If not, the verification procedure MUST be performed as an *untargeted verification*, as specified below.

The remainder of the protocol behavior specified for this method SHOULD<297> be performed as an Atomic Transaction, in other words either the operation SHOULD fully succeed or the server SHOULD make no changes to the catalog. This described behavior is provided to facilitate the explanation of how the protocol behaves. This document does not mandate that implementations adhere to this model as long as their external behavior is consistent with that described in this document.

The server MUST process each element of *ppModules* as specified below, in an arbitrary order selected by the server. Any failure point below that specifies the server *fail for the module* indicates that the server MAY<298> tolerate the failure and continue to the next element of *ppModules*. If the server tolerates failures, and this failure tolerance results in the call returning `S_OK` (0x00000000), the server MUST set the flags in the results returned in *ppModuleFlags* for each module as specified below, so that the client can determine which elements succeeded and which elements failed.

As the server processes the elements of *ppModules*, it MUST construct a *processed CLSIDs set*, starting with an empty set, which is used to determine the overall success or failure of the call once all modules have been process.

For each element of *ppModules*, the server MUST perform the following:

- The server SHOULD<299> verify that the value of the element is a path in Universal Naming Convention, and fail for the module if not.
- The server then MUST determine whether the file located by the path exists and is accessible via some implementation-specific mechanism, and fail for the module if not.
- The server then MUST determine whether it recognizes the file as a module, and fail for the module if not.
- The server then MUST, by using an implementation-specific mechanism, attempt to determine the set of components contained in the module, and fail for the module if it cannot.
- If the client specified a list of CLSIDs in *pRequestedCLSIDs*, the server MUST select as the set of *processed CLSIDs for the module* the intersection of the set of CLSIDs of the components contained in the module and the set of CLSIDs in *pRequestedCLSIDs*. Otherwise, the server

MUST select as the set of processed CLSIDs for the module the set of CLSIDs of the components contained in the module.

- If the flag `FREGISTER_VERIFYONLY` is set in the `dwFlags` parameter, the server MUST perform the following:
 - For each CLSID in the set of processed CLSIDs for the module, the server MUST perform the following:
 - If the server is performing a targeted verification, the server MUST verify that there is not an existing component with this CLSID configured in the target conglomeration, and fail for the module if so.
 - The server MUST verify that there is not an existing component with this CLSID that has an existing component legacy configuration.
- If the flag `FREGISTER_VERIFYONLY` is not set in the `dwFlags` parameter, the server MUST perform the following:
 - For each CLSID in the set of processed CLSIDs for the module, the server MUST perform the following:
 - The server MUST, via an implementation-specific mechanism, attempt to register the component in the module with this CLSID, and fail for the module if it cannot. Whether or not it is considered a failure to attempt to register a component that has the same CLSID as a component that already exists is implementation-specific.
 - The server MUST verify that it is possible, according to the constraints specified for component configurations in sections [3.1.1.3.1](#) and [3.1.1.3.3](#), to create a component full configuration for the newly registered component in the target conglomeration, and fail if not.
 - The server MUST attempt to create a component full configuration for that component in the target conglomeration, using implementation-specific default values (see section [3.1.1.2.6](#)) for properties except `IsEventClass` (section 3.1.1.3.1), and fail for the module if it cannot.
 - If the flag `FREGISTER_EVENTCLASSES` is set in the `dwFlags` parameter, the server MUST attempt to set the `IsEventClass` property of the newly created component full configuration to the value `TRUE` (0x00000001), and fail for the module if it cannot.
 - Otherwise, the server MUST attempt to set the `IsEventClass` property of the newly created component full configuration to the value `FALSE` (0x00000000), and fail for the module if it cannot.
 - The server MAY [<300>](#) attempt to create configured interface and configured method entries for the interfaces supported by the registered component, using implementation-specific default values (see section [3.1.1.2.6](#)) for properties, in the newly created component full configuration, and fail for the module if it cannot.
 - The server then MUST attempt to add the set of processed CLSIDs for the module to the set of processed CLSIDs, and fail for the module if it cannot. Collisions SHOULD be tolerated for an untargeted verification, and SHOULD NOT be tolerated for a targeted verification. Note that collisions are not possible for registration due to the constraints on component configurations.

Having processed all of the modules, the server MUST determine the success of the call as follows:

- If the client specified a list of CLSIDs in *pRequestedCLSIDs*, the server MUST verify that the set of process CLSIDs is identical to the set of CLSIDs in *pRequestedCLSIDs*, and fail the call if not.

Upon successful completion of the call, the server SHOULD construct the detailed results to return to the client, as specified below. Upon successful completion in which the server failed for any modules, the server MUST do so. If the server constructs detailed results, this MUST be performed as follows:

- For each processed CLSID, the server MUST perform the following:
 - The server SHOULD select an implementation-specific name string for the CLSID. If the CLSID is the CLSID of a successfully registered component, this SHOULD be the value of the ProgID (see section [3.1.1.3.1](#)) property of the component.
 - The server SHOULD select an **fModuleStatus** (section 2.2.3) value that representing the detailed results of the registration or verification attempt for the CLSID for informational purposes.
 - The server MUST select an HRESULT value representing the result of the registration or verification attempt for the CLSID. This MUST be S_OK (0x00000000) to represent success, or a failure result (as specified in [\[MS-ERREF\]](#) section 2) to represent failure.

The server then MUST set the values referenced by the out parameters as follows:

- The server MUST set the value referenced by *ppModuleFlags* to an array of DWORD values, each of which MUST use the flags specified above with their indicated meaning.
- If the server constructed detailed results, it MUST set the values referenced by *pcResults*, *pcResultCLSIDs*, *pcResultNames*, *pcResultFlags*, and *pcResultHRs* to represent the detailed results. Otherwise, the server MUST set the value referenced by *pcResults* to 0 and the values referenced by *pcResultCLSIDs*, *pcResultNames*, *pcResultFlags*, and *pcResultHRs* to null.

The server the MUST return S_OK (0x00000000) on successful completion, and an implementation-specific failure result (as specified in [\[MS-ERREF\]](#) section 2) on failure.

3.1.4.12 IImport

The **IImport** interface provides methods for importing (as specified in [export and import \(section 1.3.7\)](#)) conglomerations and partitions from installer package files and returning information about installer package files. This interface inherits from **IUnknown**, as specified in [\[MS-DCOM\]](#) section **3.2.1.5.8**.

To receive incoming remote calls for this interface, the server MUST implement a DCOM Object Class with the CLSID CLSID_COMAServer (see section [1.9](#)) using the UUID {C2BE6970-DF9E-11D1-8B87-00C04FD7A924} for this interface.

This interface includes the following methods beyond those of **IUnknown**.

Methods in RPC Opnum Order

Method	Description
ImportFromFile	Imports a conglomeration from a file. Opnum: 3
QueryFile	Returns information about an installer package file.

Method	Description
	Opnum: 4
Opnum5NotUsedOnWire	Reserved for local use. Opnum: 5
Opnum6NotUsedOnWire	Reserved for local use. Opnum: 6

In the preceding table, the phrase "Reserved for local use" means that the client MUST NOT send the opnum and the server behavior is undefined [<301>](#) since it does not affect interoperability.

All methods MUST NOT throw exceptions.

3.1.4.12.1 ImportFromFile (Opnum 3)

This method is called by a client to import one or more conglomerations from an installer package file. Importing a conglomeration from an installer package file conceptually consists of installation of modules, including the registration of the components in those modules, and creating a conglomeration and component configurations equivalent to the conglomeration and the component configurations that were exported to create the installer package file. As a side effect, this method returns implementation-specific detailed results of the registration operation for informational purposes.

```

HRESULT ImportFromFile(
    [in, string, unique] WCHAR* pwszModuleDestination,
    [in, string] WCHAR* pwszInstallerPackage,
    [in, string, unique] WCHAR* pwszUser,
    [in, string, unique] WCHAR* pwszPassword,
    [in, string, unique] WCHAR* pwszRemoteServerName,
    [in] DWORD dwFlags,
    [in] GUID* reserved1,
    [in] DWORD reserved2,
    [out] DWORD* pcModules,
    [out, size_is(*pcModules)] DWORD** ppModuleFlags,
    [out, string, size_is(*pcModules)]
        LPWSTR** ppModules,
    [out] DWORD* pcComponents,
    [out, size_is(*pcComponents)]
        GUID** ppResultCLSIDs,
    [out, string, size_is(*pcComponents)]
        LPWSTR** ppResultNames,
    [out, size_is(*pcComponents)]
        DWORD** ppResultFlags,
    [out, size_is(*pcComponents)]
        LONG** ppResultHRs
);

```

pwszModuleDestination: Either a path in the UNC to a directory that is to be used as the installation target location for modules and other files, or null to indicate that a directory should be selected by the server.

pwszInstallerPackage: A path in the UNC to a file that the server will recognize as an installer package file.

pwszUser: Either a user account name to be used as the RunAsUser property (see section [3.1.1.3.6](#)) for the newly created conglomerations, or null to specify that the RunAsUser property for each conglomeration represented in the installer package file is to be used.

pwszPassword: Either a password to be used as the Password property (see section [3.1.1.3.3](#)) for the newly created conglomerations, or null to specify that the Password property is to be set to null.

pwszRemoteServerName: Either a remote server name to be used as the ServerName property (see section [3.1.1.3.6](#)) for the newly created conglomerations if the conglomerations represented in the installer package file are proxy conglomerations; that is, if they have the IsProxyApp property (see section [3.1.1.3.27](#)) set to TRUE (0x00000001)), or NULL for non-proxy conglomerations.

dwFlags: MUST be a combination of zero or more of the following flags.

Flag	Meaning
fIMPORT_OVERWRITE 0x00000001	The server SHOULD overwrite existing files when installing modules.
fIMPORT_WITHUSERS 0x00000010	The server MUST create the role members represented in the installer package file.

reserved1: A pointer to a [GUID](#) value that MUST be GUID_NULL and MUST be ignored upon receipt.

reserved2: MUST be set to 0 and MUST be ignored on receipt.

pcModules: A pointer to a variable that, upon successful completion, MUST be set to the number of modules installed from the installer package file.

ppModuleFlags: A pointer to a variable that upon successful completion, MUST be set to an array of [fModuleStatus \(section 2.2.3\)](#) values representing the detailed results of registration for the modules in *ppModules*, in the same order.

ppModules: A pointer to a variable that, upon successful completion, MUST be set to an array of strings representing file names of modules installed from the installer package file.

pcComponents: A pointer to a variable that, upon successful completion, MUST be set to the number of components that the server registered or attempted to register.

ppResultCLSIDs: A pointer to a variable that, upon successful completion, MUST be set to an array of GUID values, each being the CLSID of a component that the server registered or attempted to register.

ppResultNames: A pointer to a variable that, upon successful completion, SHOULD be set to an array of string values, each being an implementation-specific name of a component that the server registered or attempted to register, in the same order as *ppResultClsids*.

ppResultFlags: A pointer to a variable that, upon successful completion, SHOULD be set to an array of [fComponentStatus \(section 2.2.4\)](#) values, each representing detailed results for a component that the server registered or attempted to register, in the same order as *ppResultClsids*.

ppResultHRs: A pointer to a variable that, upon successful completion, SHOULD be set to an array of LONG values, each representing an HRESULT ([\[MS-ERREF\]](#) section 2) for a component that the server registered or attempted to register, in the same order as *ppResultClsids*.

Return Values: This method MUST return S_OK (0x00000000) on success, and a failure result (as specified in [\[MS-ERREF\]](#) section 2) on failure. All failure results MUST be treated identically.

Return value/code	Description
0x00000000 S_OK	The call was successful.

Upon receiving receiving a call to this method, the server MUST verify that catalog version negotiation has been performed by checking the negotiated catalog version (see section [3.1.1.5](#)), and fail the call if not.

The server then MUST perform parameter validation as follows:

- If *pwszModuleDestination* is not null, the server SHOULD [<302>](#) verify that it is a path in the UNC, and fail the call if not.
- The server SHOULD [<303>](#) verify that *pwszInstallerPackage* is a path in the UNC, and fail the call if not.
- The server SHOULD [<304>](#) verify that *dwFlags* is a valid combination of the flags specified above, and fail the call if not.

The server then MUST verify that the file located by the path exists and is accessible, and that the server recognizes the file as an installer package file, and fail the call if not.

The server then MUST select a GUID to use as the partition identifier for the target partition, as follows:

- If the **import target partition identifier** (section [3.1.1.5](#)) is not the partition identifier of the Global Partition, the server MUST select the **import target partition identifier**.
- Otherwise, if the installer package file was created by a call to [IExport2::ExportPartition \(opnum 3\) \(section 3.1.4.15.1\)](#), the server MUST select the partition identifier of the exported partition.
- Otherwise, the server MUST select the partition identifier of the Global Partition.

The remainder of the protocol behavior specified for this method SHOULD be performed as an Atomic Transaction, in other words either the operation fully succeeds or the server makes no changes to the catalog. This described behavior is provided to facilitate the explanation of how the protocol behaves. This document does not mandate that implementations adhere to this model as long as their external behavior is consistent with that described in this document.

The server MUST select an existing partition as the target partition, or create a new partition, which will be the target partition, as follows:

- If the GUID selected above is the partition identifier of an existing partition on the server, the server MUST perform the following:
 - If the value of the Changeable property (see section [3.1.1.3.6](#)) of the partition is TRUE (0x00000001), the server MUST select the partition as the target partition.

- Otherwise, the server MUST fail the call.
- If the GUID selected above is not the partition identifier of an existing partition, the server MUST perform the following:
 - If the server does not support the multiple-partition capability (as specified in section [3.1.4.3](#)), the server MUST fail the call.
 - If the value of the PartitionsEnabled property (see section [3.1.1.3.8](#)) of the machine settings is FALSE (0x00000000), the server MUST fail the call.
 - Otherwise, the server MUST attempt to create a new partition with the selected GUID as the partition identifier and implementation-specific default values for the rest of the properties, and fail the call if it cannot.

Having selected a target partition, the server then MUST select a GUID to be used as the conglomeration identifier for each conglomeration represented in the installer package file as follows:

- For each conglomeration represented in the installer package file, the server MUST perform the following:
 - If the conglomeration identifier of the conglomeration represented in the installer package file is equal to the conglomeration identifier of an existing conglomeration on the server, the server MUST perform the following:
 - If the existing conglomeration is in the target partition, the server MUST fail the call.
 - Otherwise, the server MUST attempt to generate a GUID using the mechanism as specified in [\[C706\]](#) section A.2.5, and fail the call if it cannot.
 - Otherwise, the server MUST select the conglomeration identifier of the conglomeration represented in the installer package file.

For each conglomeration represented in the installer package file, the server then MUST attempt to perform an implementation-specific import procedure, and fail the call if it cannot. This document does not specify how this procedure is performed, except that the implementation's export and import procedures SHOULD have round-trip consistency, defined as follows:

- If a conglomeration on a server is successfully exported to an installer package file by a call to either [IExport::ExportConglomeration \(opnum 3\) \(section 3.1.4.14.1\)](#) or a call to **IExport2::ExportPartition (opnum 3)** (section 3.1.4.15.1)), and the conglomeration is then successfully imported onto a second server, identical to the first except that the conglomeration possibly does not exist on the second server, then the newly created conglomeration on the second server SHOULD have identical configuration as visible via COMA, with the following exceptions:
 - The partition in which the conglomeration is created MUST be selected as specified above.
 - The conglomeration identifier of the newly created conglomeration MUST be selected as specified above.
 - The locations of the files, including modules, created as part of the import operation SHOULD be the location specified by *pwszModuleDestination* if so specified, and an implementation-specific location if not. Those properties of the entries created that represent paths to files (properties of type ImplementationSpecificPathProperty) SHOULD therefore be based on this destination regardless of their original values on the first server.

- The RunAsUser property (see section [3.1.1.3.6](#)) SHOULD be the value specified by *pwszUser* if not null.
- The Password property (see section [3.1.1.3.3](#)) SHOULD be the value specified by *pwszPassword*.
- If the exported conglomeration was created as a proxy (see sections [3.1.4.14.1](#) and [3.1.4.15.1](#)) the IsProxyApp property SHOULD be set to TRUE (0x00000001).
- The ServerName property (see section [3.1.1.3.6](#)) SHOULD be the value specified by *pwszRemoteServerName*.
- If the fIMPORT_WITHUSERS (0x00000010) flag is not set in *dwFlags*, or if the installer package file was created without exporting user account information (see sections [3.1.4.14.1](#) and [3.1.4.15.1](#)), each of the newly created conglomeration's roles SHOULD be empty.

The server then SHOULD construct detailed results to return to the client for informational purposes. If the server constructs detailed results, this MUST be performed as follows:

- If the import was a success, the server MUST select as the set of *processed CLSIDs* the set of CLSIDs of components that were registered as part of the import. Otherwise, the set of processed CLSIDs SHOULD represent the components that the server attempted to register as part of the import.
- For each component, the server MUST perform the following:
 - The server SHOULD select an implementation-specific name string for the CLSID. If the CLSID is the CLSID of a successfully registered component, this SHOULD be the value of the ProgID (see section [3.1.1.3.1](#)) property of the component.
 - The server SHOULD select an implementation-specific DWORD value representing detailed results of the registration or verification attempt for the CLSID for informational purposes.
 - The server MUST select an HRESULT value representing the result of the registration or verification attempt for the CLSID. This MUST be S_OK (0x00000000) to represent success, or a failure result (as specified in [\[MS-ERREF\]](#) section 2) to represent failure.

The server then MUST set the values referenced by the out parameters as follows:

- The server SHOULD set the value reference by *ppModules* to an array of strings representing file names of modules in the import package file.
- The server SHOULD set the value referenced by *ppModuleFlags* to an array of **fModuleStatus** (section 2.2.3) values, each of which represents the detailed results of the registration or attempt to register a module. If the server constructed detailed results, it MUST set the values referenced by *pcResults*, *pcResultCLSIDs*, *pcResultNames*, *pcResultFlags*, and *pcResultHRs* to represent the detailed results. Otherwise, the server MUST set the value referenced by *pcResults* to zero and the values referenced by *pcResultCLSIDs*, *pcResultNames*, *pcResultFlags*, and *pcResultHRs* to null.

The server the MUST return S_OK (0x00000000) on successful completion, and an implementation-specific failure result (as specified in [\[MS-ERREF\]](#) section 2) on failure.

3.1.4.12.2 QueryFile (Opnum 4)

This method is called by a client to retrieve information about an installer package file.

```
HRESULT QueryFile(
```

```

[in, string] WCHAR* pwszInstallerPackage,
[out] DWORD* pdwConglomerations,
[out, string, size_is(, *pdwConglomerations)]
    LPWSTR** ppNames,
[out, string, size_is(, *pdwConglomerations)]
    LPWSTR** ppDescriptions,
[out] DWORD* pdwUsers,
[out] DWORD* pdwIsProxy,
[out] DWORD* pcModules,
[out, string, size_is(, *pcModules)]
    LPWSTR** ppModules
);

```

pwszInstallerPackage: A path in the UNC to a file that the server will recognize as an installer package file.

pdwConglomerations: A pointer to a variable that, upon successful completion, MUST be set to the number of conglomerations represented in the installer package file.

ppNames: A pointer to a variable that, upon successful completion, MUST be set to an array of string values, each of which is the value of the Name property (see section [3.1.1.3.3](#)) of a conglomeration represented in the installer package file.

ppDescriptions: A pointer to a variable that, upon successful completion, MUST be set to an array of string values, each of which is the value of the Description property (see section [3.1.1.3.1](#)) of a conglomeration represented in the installer package file.

pdwUsers: A pointer to a variable that, upon successful completion, MUST be set to the value TRUE (0x00000001) if the installer package file contains configuration for user accounts, and FALSE (0x00000000) otherwise.

pdwIsProxy: A pointer to a variable that, upon successful completion, MUST be set to the value TRUE (0x00000001) if the installer package file contains a proxy conglomeration.

pcModules: A pointer to a variable that, upon successful completion, MUST be set to the number of module contained in the installer package file.

ppModules: A pointer to a variable that, upon successful completion, MUST be set to an array of strings, one for each module contained in the installer package file, each representing a file name for the module.

Return Values: This method MUST return S_OK (0x00000000) on success, and a failure result (as specified in [\[MS-ERREF\]](#) section 2) on failure. All failure results MUST be treated identically.

Return value/code	Description
0x00000000 S_OK	The call was successful.

Upon receiving receiving a call to this method, the server MUST verify that catalog version negotiation has been performed by checking the negotiated catalog version (see section [3.1.1.5](#)), and fail the call if not.

The server MUST then perform parameter validation as follows:

- The server SHOULD [<305>](#) verify that *pwszInstallerPackage* is a path in the UNC.

The server then MUST verify that the file located by the path exists and is accessible, and that the server recognizes the file as an installer package file, and fail the call if not.

The server then MUST attempt to determine the following information about the installer package file and set the values referenced by the out parameters, failing the call if it cannot:

- The server MUST set the value referenced by *pdwConglomerations* to the number of conglomerations in the installer package file, and the values referenced by *ppNames* and *ppDescriptions* to arrays of Name and Description properties of these conglomerations.
- The server MUST set the values referenced by *pdwUsers* to indicate whether or not the installer package file contains configuration for user accounts, and *pdwIsProxy* to indicate whether any of the conglomerations are proxy conglomerations, in other words the *IsProxyApp* property is set to TRUE (0x00000001).
- The server MUST set the value referenced by *pcModules* to the number of modules contained in the installer package file, and *ppModules* to strings representing file names for these modules.

3.1.4.13 IImport2

The **IImport2** interface provides a method for setting the import target partition, as specified in [Per-Session State \(section 3.1.1.5\)](#). This interface inherits from **IUnknown**, as specified in [\[MS-DCOM\]](#) section **3.2.1.5.8**.

To receive incoming remote calls for this interface, the server MUST implement a DCOM Object Class with the **CLSID** CLSID_COMAServer (as specified in section [1.9](#)) using the UUID {1F7B1697-ECB2-4CBB-8A0E-75C427F4A6F0} for this interface.

This interface includes the following methods beyond those of **IUnknown**.

Methods in RPC Opnum Order

Method	Description
SetPartition	Sets the partition into which conglomerations will be imported. Opnum: 3
Opnum4NotUsedOnWire	Reserved for local use. Opnum: 4
Opnum5NotUsedOnWire	Reserved for local use. Opnum: 5

In the preceding table, the phrase "Reserved for local use" means that the client MUST NOT send the opnum and the server behavior is undefined [<306>](#) because it does not affect interoperability.

All methods MUST NOT throw exceptions.

3.1.4.13.1 SetPartition (Opnum 3)

This method is called by a client to set the import target partition (as specified in section [3.1.1.5](#)).

```
HRESULT SetPartition(
```

```

[in] GUID* pPartitionIdentifier,
[out] GUID* pReserved
);

```

pPartitionIdentifier: A pointer to a variable containing a [GUID](#) to be used as the partition identifier for the import target partition.

pReserved: A pointer to a variable that is set to any arbitrary value and MUST be ignored upon receipt.

Return Values: This method MUST return S_OK (0x00000000) on success, and a failure result (as specified in [\[MS-ERREF\]](#), section 2) on failure. All failure results MUST be treated identically.

Return value/code	Description
0x00000000 S_OK	The call was successful.

Upon receiving a call to this method, the server MUST attempt to set the import target partition identifier (as specified in section [3.1.1.5](#)) to the value specified in *pPartitionIdentifier*, and fail the call if it cannot.

3.1.4.14 IExport

The **IExport** interface provides a method for exporting (as specified in [Export and import](#), section [1.3.7](#)) a conglomeration to an installer package file. This interface inherits from **IUnknown**, as specified in [\[MS-DCOM\]](#) section [3.2.1.5.8](#).

To receive incoming remote calls for this interface, the server MUST implement a DCOM Object Class with the **CLSID** CLSID_COMAServer (as specified in section [1.9](#)) using the UUID {CFADAC84-E12C-11D1-B34C-00C04F990D54} for this interface.

This interface includes the following methods beyond those of **IUnknown**.

Methods in RPC Opnum Order

Method	Description
ExportConglomeration	Exports a conglomeration to an installer package file. Opnum: 3
Opnum4NotUsedOnWire	Reserved for local use. Opnum: 4
Opnum5NotUsedOnWire	Reserved for local use. Opnum: 5
Opnum6NotUsedOnWire	Reserved for local use. Opnum: 6

In the preceding table, the phrase "Reserved for local use" means that the client MUST NOT send the opnum and the server behavior is undefined [<307>](#) because it does not affect interoperability.

All methods MUST NOT throw exceptions.

3.1.4.14.1 ExportConglomeration (Opnum 3)

This method is called by a client to export a conglomeration to an installer package file.

```
HRESULT ExportConglomeration(  
    [in] GUID* pConglomerationIdentifier,  
    [in] LPWSTR pwszInstallerPackage,  
    [in] LPWSTR pwszReserved,  
    [in] DWORD dwFlags  
);
```

pConglomerationIdentifier: The conglomeration identifier of a conglomeration on the server.

pwszInstallerPackage: A path in the UNC that is to be used as the location for the server to create an installer package file.

pwszReserved: MUST be an empty (zero-length) string.

dwFlags: MUST be a combination of zero or more of the following flags:

Flag	Meaning
fEXPORT_OVERWRITE 0x00000001	The server SHOULD mark the installer package file with a hint that existing files be overwritten, regardless of whether this is specified in the call to IImport::ImportFromFile (Opnum 3) (section 3.1.4.12.1) .
fEXPORT_WITHUSERS 0x00000010	The server SHOULD include user account information in the installer package file.
fEXPORT_PROXY 0x00000020	The server SHOULD mark the exported conglomeration as a proxy conglomeration by setting the IsProxyApp property to TRUE (0x00000001).
fEXPORT_CATVER300 0x00000080	The server SHOULD only include configuration that is defined in catalog version 3.00.

Return Values: This method MUST return S_OK (0x00000000) on success, and a failure result (as specified in [\[MS-ERREF\]](#) section 2) on failure. All failure results MUST be treated identically.

Return value/code	Description
0x00000000 S_OK	The call was successful.

Upon receiving a call to this method, the server MUST verify that catalog version negotiation has been performed by checking the negotiated catalog version (as specified in section [3.1.1.5](#)), and fail the call if not.

The server MUST then attempt to perform an implementation-specific<308> export procedure that creates an installer package file that the server will recognize. This document does not specify the contents of this file, except that it SHOULD contain enough information to make round-trip consistent import (see section [3.1.4.12.1](#)) possible.

3.1.4.15 IExport2

The **IExport2** interface provides a method for exporting (as specified in [Export and Import \(section 1.3.7\)](#)) a partition to an installer package file. This interface inherits from **IUnknown**, as specified in [\[MS-DCOM\]](#) section **3.2.1.5.8**.

To receive incoming remote calls for this interface, the server MUST implement a DCOM Object Class with the **CLSID** CLSID_COMAServer (as specified in section [1.9](#)) using the UUID {F131EA3E-B7BE-480E-A60D-51CB2785779E} for this interface.

This interface includes the following methods beyond those of **IUnknown**.

Methods in RPC Opnum Order

Method	Description
ExportPartition	Exports a partition to an installer package file. Opnum: 3

All methods MUST NOT throw exceptions.

3.1.4.15.1 ExportPartition (Opnum 3)

This method is called by a client to export all conglomerations in a partition at once to an installer package file.

```
HRESULT ExportPartition(  
    [in] GUID* pPartitionIdentifier,  
    [in] LPCWSTR pwszInstallerPackage,  
    [in] LPCWSTR pwszReserved,  
    [in] DWORD dwFlags  
);
```

pPartitionIdentifier: The partition identifier of a partition other than the Global Partition on the server.

pwszInstallerPackage: A path in the **Universal Naming Convention** that is to be used as the location for the server to create an installer package file.

pwszReserved: MUST be an empty (zero-length) string.

dwFlags: MUST be a combination of zero or more of the following flags:

Flag	Meaning
fEXPORT_OVERWRITE 0x00000001	The server SHOULD mark the installer package file with a hint that existing files be overwritten, regardless of whether this is specified in the call to IImport::ImportFromFile (Opnum 3) (as specified in section 3.1.4.12.1).
fEXPORT_WITHUSERS 0x00000010	The server SHOULD include user account information in the installer package file.
fEXPORT_PROXY 0x00000020	The server SHOULD mark the exported conglomeration as a proxy conglomeration by setting the IsProxyApp property is set to TRUE

Flag	Meaning
	(0x00000001).

Return Values: This method MUST return S_OK (0x00000000) on success, and a failure result (as specified in [\[MS-ERREF\]](#), section 2) on failure. All failure results MUST be treated identically.

Return value/code	Description
0x00000000 S_OK	The call was successful.

Upon receiving a call to this method, the server MUST verify that catalog version negotiation has been performed by checking the negotiated catalog version (as specified in section [3.1.1.5](#)), and fail the call if not.

The server MUST then attempt to perform an implementation-specific<309> export procedure that creates an installer package file that the server will recognize. This document does not specify the contents of this file, except that it SHOULD contain enough information to make round-trip consistent import (see section [3.1.4.12.1](#)) possible.

3.1.4.16 IAlternateLaunch

The **IAlternateLaunch** interface provides methods for creating and deleting [Alternate launch configurations](#) (as specified in section [3.1.1.4](#)). This interface inherits from **IUnknown**, as specified in [\[MS-DCOM\]](#) section **3.2.1.5.8**.

To receive incoming remote calls for this interface, the server MUST implement a DCOM Object Class with the **CLSID** CLSID_COMAServer (as specified in section [1.9](#)) using the UUID {7F43B400-1A0E-4D57-BBC9-6B0C65F7A889} for this interface.

Methods in RPC Opnum Order

Method	Description
CreateConfiguration	Creates an alternate launch configuration for a conglomeration. Opnum: 3
DeleteConfiguration	Removes an alternative launch configuration for a conglomeration. Opnum: 4

All methods MUST NOT throw exceptions.

3.1.4.16.1 CreateConfiguration (Opnum 3)

This method is called by a client to create an alternate launch configuration (as specified in section [3.1.1.4](#)) for a conglomeration.

```
HRESULT CreateConfiguration(
    [in] GUID ConglomerationIdentifier,
    [in] BSTR bstrConfigurationName,
    [in] DWORD dwStartType,
    [in] DWORD dwErrorControl,
```



```

[in] BSTR bstrDependencies,
[in] BSTR bstrRunAs,
[in] BSTR bstrPassword,
[in] VARIANT_BOOL bDesktopOk
);

```

ConglomerationIdentifier: The conglomeration identifier of a conglomeration on the server.

bstrConfigurationName: A value to be used as the AlternateLaunchName property of the alternate launch configuration.

dwStartType: A value to be used as the StartType property of the alternate launch configuration.

dwErrorControl: A value to be used as the ErrorControl property of the alternate launch configuration.

bstrDependencies: A value to be used as the Dependencies property of the alternate launch configuration.

bstrRunAs: A value to be used as the AlternateLaunchRunAs property of the alternate launch configuration.

bstrPassword: A value to be used as the AlternateLaunchPassword property of the alternate launch configuration.

bDesktopOk: A value to be used as the DesktopOk property of the alternate launch configuration.

Return Values: This method MUST return S_OK (0x00000000) on success, and a failure result (as specified in [\[MS-ERREF\]](#), section 2) on failure. All failure results MUST be treated identically.

Return value/code	Description
0x00000000 S_OK	The call was successful.

Upon receiving a call to this method, the server MUST verify that catalog version negotiation has been performed by checking the negotiated catalog version (as specified in section [3.1.1.5](#)), and fail the call if not.

The server then MUST verify that there exists in the Conglomerations Table a conglomeration identified by *ConglomerationIdentifier*, that this conglomeration allows updates, and that this conglomeration does not have an alternate launch configuration, failing the call if not.

The server then MUST attempt to create an alternate launch configuration for the conglomeration, using the values specified for the properties, and fail the call if it cannot.

3.1.4.16.2 DeleteConfiguration (Opnum 4)

This method is called by a client to delete an alternate launch configuration (see section [3.1.1.4](#)) for a conglomeration.

```

HRESULT DeleteConfiguration(

```

```
[in] GUID ConglomerationIdentifier
);
```

ConglomerationIdentifier: The conglomeration identifier of a conglomeration on the server.

Return Values: This method MUST return S_OK (0x00000000) on success, and a failure result (as specified in [\[MS-ERREF\]](#) section 2) on failure. All failure results MUST be treated identically.

Return value/code	Description
0x00000000 S_OK	The call was successful.

Upon receiving a call to this method, the server MUST verify that catalog version negotiation has been performed by checking the negotiated catalog version (see section [3.1.1.5](#)), and fail the call if not.

The server then MUST verify that there exists in the Conglomerations Table a conglomeration identified by *ConglomerationIdentifier*, that this conglomeration allows updates, and that this conglomeration has an alternate launch configuration, failing the call if not.

The server then MUST attempt to remove the alternate launch configuration for the conglomeration, and fail the call if it cannot.

3.1.4.17 ICatalogUtils

The **ICatalogUtils** interface is a miscellaneous utility interface. This interface inherits from **IUnknown**, as specified in [\[MS-DCOM\]](#) section **3.2.1.5.8**.

To receive incoming remote calls for this interface, the server MUST implement a DCOM Object Class with the **CLSID** CLSID_COMAServer (as specified in section [1.9](#)) using the UUID {456129E2-1078-11D2-B0F9-00805FC73204} for this interface.

This interface includes the following methods beyond those of **IUnknown**:

Methods in RPC Opnum Order

Method	Description
ValidateUser	Verifies a user account name and password. Opnum: 3
WaitForEndWrites	Waits for writes to the catalog to complete. Opnum: 4
GetEventClassesForIID	Returns the event classes associated with an interface identifier (IID). Opnum: 5

All methods MUST NOT throw exceptions.

3.1.4.17.1 ValidateUser (Opnum 3)

This method is called by a client to verify that a user account and password are valid.

```

HRESULT ValidateUser(
    [in] LPWSTR pwszPrincipalName,
    [in] LPWSTR pwszPassword
);

```

pwszPrincipalName: The principal name of the user account.

pwszPassword: A password for the user account.

Return Values: This method MUST return S_OK (0x00000000) on success, and a failure result (as specified in [\[MS-ERREF\]](#) section 2) on failure. All failure results MUST be treated identically.

Return value/code	Description
0x00000000 S_OK	The call was successful.

Upon receiving a call to this method, a server MUST attempt to verify that the principal name identifies a user account and that the password specified is valid for that account, and fail the call if not.

3.1.4.17.2 WaitForEndWrites (Opnum 4)

This method is called by a COMA client to synchronize with the server after performing a write operation.

```

HRESULT WaitForEndWrites();

```

This method has no parameters.

Return Values: This method MUST return S_OK (0x00000000) on success, and a failure result (as specified in [\[MS-ERREF\]](#) section 2) on failure. All failure results MUST be treated identically.

Return value/code	Description
0x00000000 S_OK	The call was successful.

Upon receiving a call to this method, the server MUST attempt to wait until it can guarantee that the state of the catalog for subsequent reads from and writes to the catalog will reflect all previous writes, and fail if it cannot.

If the server makes this guarantee on return from [ICatalogTableWrite::WriteTable \(section 3.1.4.9.1\)](#), the server SHOULD immediately return S_OK (0x00000000).

3.1.4.17.3 GetEventClassesForIID (Opnum 5)

This method is called by a client to get information about the event classes associated with an IID.

```

HRESULT GetEventClassesForIID(

```

```

[in, string, unique] LPWSTR wszIID,
[out] DWORD* pcClasses,
[out, string, size_is(, *pcClasses)]
    LPWSTR** pawszCLSIDs,
[out, string, size_is(, *pcClasses)]
    LPWSTR** pawszProgIDs,
[out, string, size_is(, *pcClasses)]
    LPWSTR** pawszDescriptions
);

```

wszIID: The [CurlyBraceGuidString \(section 2.2.5\)](#) representation of an IID for which event classes will be retrieved, or null for an empty (zero-length) string to indicate all event classes.

pcClasses: A pointer to a value that, upon successful completion, MUST be set to the number of event classes for which information was returned.

pawszCLSIDs: A pointer to a value that, upon successful completion, MUST be set to an array of CurlyBraceGuidString representations of **CLSIDs** of event classes.

pawszProgIDs: A pointer to a value that, upon successful completion, MUST be set to an array of ProgIDs of event classes, in the same order as *pawszCLSIDs*.

pawszDescriptions: A pointer to a value that, upon successful completion, MUST be set to an array of descriptions of event classes, in the same order as *pawszCLSIDs*.

Return Values: This method MUST return S_OK (0x00000000) on success, and a failure result (as specified in [\[MS-ERREF\]](#) section 2) on failure. All failure results MUST be treated identically.

Return value/code	Description
0x00000000 S_OK	The call was successful.

Upon receiving a call to this method, the server MUST verify that catalog version negotiation has been performed by checking the negotiated catalog version (see section [3.1.1.5](#)), and fail the call if not.

Upon receiving this method, the server MUST verify that all parameters conform to the specifications above, and fail the call if not.

The server then MUST perform the following:

- If *wszIID* is null or an empty string, the server MUST attempt to retrieve from its catalog the values of the CLSID, ProgID, and Description properties of all entries in the [EventClasses table \(section 3.1.1.3.22\)](#), and fail the call if it cannot.
- Otherwise, the server then MUST attempt to select all entries from the EventClasses table (section 3.1.1.3.22) for which the IID property is equal to that specified in *wszIID*, and for those entries retrieve the values of the CLSID, ProgID, and Description properties, and fail the call if it cannot.

The server then MUST attempt to set the values referenced by the out parameters as follows:

- The server MUST attempt to set the value referenced by *pcClasses* to the number of event classes selected, and the values referenced by *pawszCLSIDs*, *pawszProgIDs*, and

pawSzDescriptions to arrays of values for the CLSID, ProgID, and Descriptions properties for the selected event classes, and fail the call if it cannot.

3.1.4.18 ICatalogUtils2

The **ICatalogUtils2** interface is a miscellaneous utility interface. This interface inherits from **IUnknown**, as specified in [\[MS-DCOM\]](#) section **3.2.1.5.8**.

To receive incoming remote calls for this interface, the server MUST implement a DCOM Object Class with the **CLSID** CLSID_COMAServer (as specified in section [1.9](#)) using the UUID {C726744E-5735-4F08-8286-C510EE638FB6} for this interface.

This interface includes the following methods beyond those of **IUnknown**.

Methods in RPC Opnum Order

Method	Description
CopyConglomerations	Copies one or more conglomerations from one partition into another partition. Opnum: 3
CopyComponentConfiguration	Copies a component configuration from one conglomeration into another conglomeration. Opnum: 4
AliasComponent	Creates an alias component configuration. Opnum: 5
MoveComponentConfiguration	Moves a component configuration from one conglomeration into another conglomeration. Opnum: 6
GetEventClassesForIID2	Returns the event classes associated with an interface identifier (IID). Opnum: 7
IsSafeToDelete	Determines whether it is safe to delete a file. Opnum: 8
FlushPartitionCache	Flushes a server's local cache of partition user information. Opnum: 9
EnumerateSRPLevels	Returns a list of software restriction policy levels supported by the server. Opnum: 10
GetComponentVersions	Returns a list of component configurations for a component. Opnum: 11

All methods MUST NOT throw exceptions.

3.1.4.18.1 CopyConglomerations (Opnum 3)

This method is called by a client to copy one or more conglomerations from one partition to another.

```

HRESULT CopyConglomerations(
    [in, string] LPCWSTR pwszSourcePartition,
    [in, string] LPCWSTR pwszDestPartition,
    [in] DWORD cConglomerations,
    [in, string, size_is(cConglomerations)]
    LPCWSTR* ppwszConglomerationNamesOrIds
);

```

pwszSourcePartition: Either the [CurlyBraceGuidString](#) representation of the partition identifier or the Name property of a partition, from which conglomerations are to be copied.

pwszDestPartition: Either the [CurlyBraceGuidString](#) representation of the partition identifier or the Name property of a partition, to which conglomerations are to be copied.

cConglomerations: The number of elements in *ppwszConglomerationNamesOrIds*.

ppwszConglomerationNamesOrIds: An array of values, each of which is either the [CurlyBraceGuidString](#) representation of the conglomeration identifier or the Name property of a conglomeration to be copied.

Return Values: This method MUST return S_OK (0x00000000) on success, and a failure result (as specified in [\[MS-ERREF\]](#) section 2) on failure. All failure results MUST be treated identically.

Upon receiving a call to this method, the server MUST verify that catalog version negotiation has been performed by checking the negotiated catalog version (see section [3.1.1.5](#)), and fail the call if not.

The server then MUST select the source partition as follows:

- If *pwszSourcePartition* is a [CurlyBraceGuidString](#), the server MUST select the partition with partition identifier equal to the [GUID](#) represented, and fail the call if no such partition exists.
- Otherwise, the server MUST select the partition with the Name property equal to *pwszSourcePartition*, and fail the call if no such partition exists.

The server then MUST select the destination partition as follows:

- If *pwszDestPartition* is a [CurlyBraceGuidString](#), the server MUST select the partition with the partition identifier equal to the **GUID** represented, and fail the call if no such partition exists.
- Otherwise, the server MUST select the partition with the Name property equal to *pwszDestPartition*, and fail the call if no such partition exists.

For each element of *ppwszConglomerationNamesOrIds*, the server then MUST select the conglomeration to copy as follows:

- If the value of the element is a [CurlyBraceGuidString](#), the server MUST select the conglomeration with the conglomeration identifier equal to the **GUID** represented, and fail the call if no such conglomeration exists.
- Otherwise, the server MUST select the conglomeration with the Name property equal to the value of the element, and fail the call if no such conglomeration exists.

The server then MUST verify that the specified copy operation is valid, as follows:

- The server MUST verify that the destination partition is changeable, in other words, the Changeable property is equal to TRUE (0x00000001), and fail the call if not.
- For each conglomeration selected, the server MUST perform the following:
 - The server MUST verify that the conglomeration is contained in the source partition, and fail the call if not.
 - The server MUST verify that the conglomeration does not contain any component legacy configurations, and fail the call if not.
 - For each component full configuration in the conglomeration, the server MUST verify that there does not already exist a component configuration in the destination partition a component configuration for the same component, and fail the call if not.

The remainder of the protocol behavior specified for this method SHOULD be performed as an Atomic Transaction, in other words, either the operation SHOULD fully succeed or the server SHOULD make no changes to the catalog. This described behavior is provided to facilitate the explanation of how the protocol behaves. This document does not mandate that implementations adhere to this model as long as their external behavior is consistent with that described in this document.

For each conglomeration, the server then MUST attempt to perform a copy operation, as follows:

- The server MUST attempt to generate a **GUID**, using the mechanism specified in [\[C706\]](#) section 3, to be the conglomeration identifier of the copy, and fail if it cannot.
- The server then MUST attempt to create a new conglomeration in the destination partition with the generated **GUID** as its conglomeration identifier, and fail the call if it cannot.
- The server then MUST attempt to copy the properties, other than PartitionIdentifier and ConglomerationIdentifier, of the conglomeration into the copy, and fail the call if it cannot.
- For each component full configuration in the conglomeration, the server then MUST attempt to create a new component full configuration in the conglomeration copy, copying all properties other than PartitionIdentifier and ConglomerationIdentifier from the original component full configuration, and fail the call if it cannot.

3.1.4.18.2 CopyComponentConfiguration (Opnum 4)

This method is called by a client to copy a component full configuration from one conglomeration to another.

```
HRESULT CopyComponentConfiguration(
    [in, string] LPCWSTR pwszSourceConglomeration,
    [in, string] LPCWSTR pwszComponent,
    [in, string] LPCWSTR pwszDestConglomeration
);
```

pwszSourceConglomeration: The [CurlyBraceGuidString](#) representation of the conglomeration identifier or the Name property of a conglomeration from which the component configuration is to be copied.

pwszComponent: The CurlyBraceGuidString representation of the CLSID or the ProgID property of a component configured in the conglomeration specified by *pwszSourceConglomeration*.

pwszDestConglomeration: The CurlyBraceGuidString representation of the conglomeration identifier or the Name property of a conglomeration into which the component configuration is to be copied.

Return Values: This method MUST return S_OK (0x00000000) on success, and a failure result (as specified in [\[MS-ERREF\]](#) section 2) on failure. All failure results MUST be treated identically.

Upon receiving a call to this method, the server MUST verify that catalog version negotiation has been performed by checking the negotiated catalog version (see section [3.1.1.5](#)), and fail the call if not.

The server then MUST select the source conglomeration as follows:

- If *pwszSourceConglomeration* is a CurlyBraceGuidString, the server MUST select the conglomeration with a conglomeration identifier equal to the GUID represented, and fail the call if no such conglomeration exists.
- Otherwise, the server MUST select the conglomeration with a Name property equal to *pwszSourceConglomeration*, and fail the call if no such conglomeration exists.

The server then MUST select the destination conglomeration as follows:

- If *pwszDestConglomeration* is a CurlyBraceGuidString, the server MUST select the conglomeration with a conglomeration identifier equal to the GUID represented, and fail the call if no such conglomeration exists.
- Otherwise, the server MUST select the conglomeration with a Name property equal to *pwszDestConglomeration*, and fail the call if no such conglomeration exists.

The server then MUST select the component configuration to be copied as follows:

- If *pwszComponent* is a CurlyBraceGuidString, the server MUST select the component with a CLSID equal to the GUID represented, and fail the call if no such component exists.
- Otherwise, the server MUST select the component with a ProgID property equal to *pwszComponent*, and fail the call if no such component exists.
- The server then MUST select the component full configuration for the selected component in the source conglomeration, and fail the call if no such component full configuration exists.

The server then MUST verify that the copy operation specified is valid as follows:

- The server MUST verify that the source conglomeration and the destination conglomeration are not contained in the same partition, and fail the call if not.
- The server MUST verify that the component of the component configuration to be copied is not already configured in the destination conglomeration, and fail the call if not.
- The server MUST verify that the Changeable property (see section [3.1.1.3.6](#)) of the destination conglomeration is set to TRUE (0x00000001), and fail the call if not.

The remainder of the protocol behavior specified for this method SHOULD be performed as an Atomic Transaction, in other words, either the operation SHOULD fully succeed or the server SHOULD make no changes to the catalog. This described behavior is provided to facilitate the explanation of how the protocol behaves. This document does not mandate that implementations adhere to this model as long as their external behavior is consistent with that described in this document.

The server MUST create a new component full configuration for the component in the destination conglomeration, copying all properties other than PartitionIdentifier and ConglomerationIdentifier from the original component full configuration, and fail the call if it cannot.

3.1.4.18.3 AliasComponent (Opnum 5)

This method is called by a client to create an alias component full configuration, a component full configuration of a virtual *aliased component* equivalent to the original component except in CLSID and ProgID.

```
HRESULT AliasComponent(  
    [in, string] LPCWSTR pwszSourceConglomeration,  
    [in, string] LPCWSTR pwszComponent,  
    [in, string] LPCWSTR pwszDestConglomeration,  
    [in] GUID* pNewCLSID,  
    [in, string] LPCWSTR pwszNewProgID  
);
```

pwszSourceConglomeration: The [CurlyBraceGuidString](#) representation of the conglomeration identifier or the Name property of a conglomeration from which the component configuration is to be copied.

pwszComponent: The CurlyBraceGuidString representation of the CLSID or the ProgID property of a component configured in the specified by *pwszSourceConglomeration*.

pwszDestConglomeration: The CurlyBraceGuidString representation of the conglomeration identifier or the Name property of a conglomeration into which the component configuration is to be copied.

pNewCLSID: A [GUID](#) to use as the CLSID of the aliased component.

pwszNewProgID: A string to be used as the ProgID of the aliased component.

Return Values: This method MUST return S_OK (0x00000000) on success, and a failure result (as specified in [\[MS-ERREF\]](#) section 2) on failure. All failure results MUST be treated identically.

Upon receiving a call to this method, the server MUST verify that catalog version negotiation has been performed by checking the negotiated catalog version (see section [3.1.1.5](#)), and fail the call if not.

The server then MUST select the source conglomeration as follows:

- If *pwszSourceConglomeration* is a CurlyBraceGuidString, the server MUST select the conglomeration with a conglomeration identifier equal to the **GUID** represented, and fail the call if no such conglomeration exists.
- Otherwise, the server MUST select the conglomeration with a Name property equal to *pwszSourceConglomeration*, and fail the call if no such conglomeration exists.

The server then MUST select the destination conglomeration as follows:

- If *pwszDestConglomeration* is a CurlyBraceGuidString, the server MUST select the conglomeration with a conglomeration identifier equal to the **GUID** represented, and fail the call if no such conglomeration exists.

- Otherwise, the server MUST select the conglomeration with a Name property equal to *pwszDestConglomeration*, and fail the call if no such conglomeration exists.

The server then MUST select the component configuration to be aliased as follows:

- If *pwszComponent* is a [CurlyBraceGuidString](#), the server MUST select the component with a CLSID equal to the **GUID** represented, and fail the call if no such component exists.
- Otherwise, the server MUST select the component with a ProgID property equal to *pwszComponent*, and fail the call if no such component exists.
- The server then MUST select the component full configuration for the selected component in the source conglomeration, and fail the call if no such component full configuration exists.

The server then MUST verify that the alias operation specified is valid as follows:

- The server MUST verify that the source conglomeration and the destination conglomeration are contained in the same partition, and fail the call if not.
- The server MUST verify that there does not exist a component with the CLSID specified in *pNewCLSID*, and fail the call if not.
- The server MUST verify that there does not exist a component with the ProgID specified in *pwszNewProgID*, and fail the call if not.
- The server MUST verify that the Changeable property (see section [3.1.1.3.6](#)) of the destination conglomeration is set to TRUE (0x00000001), and fail the call if not.

The remainder of the protocol behavior specified for this method SHOULD be performed as an Atomic Transaction, in other words, either the operation SHOULD fully succeed or the server SHOULD make no changes to the catalog. This described behavior is provided to facilitate the explanation of how the protocol behaves. This document does not mandate that implementations adhere to this model as long as their external behavior is consistent with that described in this document.

The server MUST create a new component full configuration for an implementation-specific [<310>](#) aliased component in the destination conglomeration, copying all properties other than CLSID, ProgID, PartitionIdentifier, and ConglomerationIdentifier from the original component full configuration, and fail the call if it cannot.

3.1.4.18.4 MoveComponentConfiguration (Opnum 6)

This method is called by a client to move a component configuration from one conglomeration to another.

```
HRESULT MoveComponentConfiguration(
    [in, string] LPCWSTR pwszSourceConglomeration,
    [in, string] LPCWSTR pwszComponent,
    [in, string] LPCWSTR pwszDestinationConglomeration
);
```

pwszSourceConglomeration: The [CurlyBraceGuidString](#) representation of the conglomeration identifier or the Name property of a conglomeration from which the component configuration is to be moved.

pwszComponent: The CurlyBraceGuidString representation of the CLSID or the ProgID property of a component configured in the conglomeration specified by *pwszSourceConglomeration*.

pwszDestinationConglomeration: The CurlyBraceGuidString representation of the conglomeration identifier or the Name property of a conglomeration into which the component configuration is to be moved.

Return Values: This method MUST return S_OK (0x00000000) on success, and a failure result (as specified in [\[MS-ERREF\]](#) section 2) on failure. All failure results MUST be treated identically.

Upon receiving a call to this method, the server MUST verify that catalog version negotiation has been performed by checking the negotiated catalog version (see section [3.1.1.5](#)), and fail the call if not.

The server then MUST select the source conglomeration as follows:

- If *pwszSourceConglomeration* is a CurlyBraceGuidString, the server MUST select the conglomeration with a conglomeration identifier equal to the **GUID** represented, and fail the call if no such conglomeration exists.
- Otherwise, the server MUST select the conglomeration with a Name property equal to *pwszSourceConglomeration*, and fail the call if no such conglomeration exists.

The server then MUST select the destination conglomeration as follows:

- If *pwszDestConglomeration* is a CurlyBraceGuidString, the server MUST select the conglomeration with a conglomeration identifier equal to the **GUID** represented, and fail the call if no such conglomeration exists.
- Otherwise, the server MUST select the conglomeration with a Name property equal to *pwszDestConglomeration*, and fail the call if no such conglomeration exists.

The server then MUST select the component configuration to be moved as follows:

- If *pwszComponent* is a CurlyBraceGuidString, the server MUST select the component with a CLSID equal to the **GUID** represented, and fail the call if no such component exists.
- Otherwise, the server MUST select the component with a ProgID property equal to *pwszComponent*, and fail the call if no such component exists.
- The server then MUST select the component full configuration for the selected component in the source conglomeration, and fail the call if no such component full configuration exists.

The server then MUST verify that the move operation specified is valid as follows:

- The server MUST verify that the component of the component configuration to be moved is not already configured in the destination conglomeration, and fail the call if not.
- The server MUST verify that the Changeable property (section [3.1.1.3.6](#)) of the source conglomeration is set to TRUE (0x00000001), and fail the call if not.
- The server MUST verify that the Changeable property (section [3.1.1.3.6](#)) of the destination conglomeration is set to TRUE (0x00000001), and fail the call if not.

The remainder of the protocol behavior specified for this method SHOULD be performed as an Atomic Transaction, in other words, either the operation SHOULD fully succeed or the server

SHOULD make no changes to the catalog. This described behavior is provided to facilitate the explanation of how the protocol behaves. This document does not mandate that implementations adhere to this model as long as their external behavior is consistent with that described in this document.

The server MUST create a new component full configuration for the component in the destination conglomeration, copying all properties other than PartitionIdentifier and ConglomerationIdentifier from the original component full configuration, and fail the call if it cannot.

The server then MUST attempt to remove the original component full configuration, and fail the call if it cannot.

3.1.4.18.5 GetEventClassesForIID2 (Opnum 7)

This method is called by a client to get information about the event classes associated with an IID that are configured in a specified partition.

```
HRESULT GetEventClassesForIID2(
    [in, string, unique] LPWSTR wszIID,
    [in] GUID* PartitionId,
    [out] DWORD* pcClasses,
    [out, string, size_is(, *pcClasses)]
    LPWSTR** pawszCLSIDs,
    [out, string, size_is(, *pcClasses)]
    LPWSTR** pawszProgIDs,
    [out, string, size_is(, *pcClasses)]
    LPWSTR** pawszDescriptions,
    [out, string, size_is(, *pcClasses)]
    LPWSTR** pawszConglomerationIDs,
    [out, size_is(, *pcClasses)] DWORD** padwIsPrivate
);
```

wszIID: The [CurlyBraceGuidString \(section 2.2.5\)](#) representation of the IID for which event classes will be retrieved, or null or an empty (zero-length) string to indicate all event classes.

PartitionId: The partition identifier of a partition within which to limit the selection of configurations of event classes.

pcClasses: A pointer to a value that, upon successful completion, MUST be set to the number of event classes for which information was returned.

pawszCLSIDs: A pointer to a value that, upon successful completion, MUST be set to an array of CurlyBraceGuidString representations of CLSIDs of event classes.

pawszProgIDs: A pointer to a value that, upon successful completion, MUST be set to an array of ProgIDs of event classes, in the same order as *pawszCLSIDs*.

pawszDescriptions: A pointer to a value that, upon successful completion, MUST be set to an array of descriptions of event classes, in the same order as *pawszCLSIDs*.

pawszConglomerationIDs: A pointer to a value that, upon successful completion, MUST be set to an array of CurlyBraceGuidString representations of the conglomerations in which the event classes are configuration, in the same order as *pawszCLSIDs*.

padwIsPrivate: A pointer to a value that, upon successful completion, MUST be set to an array of value indicating whether the configurations are private, in other words the IsPrivate property has the value TRUE (0x000000001), in the same order as *pawszCLSIDs*.

Return Values: This method MUST return S_OK (0x00000000) on success, and a failure result (as specified in [\[MS-ERREF\]](#) section 2) on failure. All failure results MUST be treated identically.

Upon receiving a call to this method, the server MUST verify that catalog version negotiation has been performed by checking the negotiated catalog version (see section [3.1.1.5](#)), and fail the call if not.

Upon receiving this method, the server MUST verify that all parameters conform to the specifications above, and fail the call if not.

The server then MUST perform the following:

- If *wszIID* is null or an empty string, the server MUST attempt to select from its catalog all entries in the [EventClasses table](#), and fail the call if it cannot.
- Otherwise, the server then MUST attempt to select all entries from the EventClasses table (section 3.1.1.3.22) for which the IID property is equal to that specified in *wszIID*, and Description properties, and fail the call if it cannot.

The server then MUST remove from the selection all event classes that do not have a component configuration in the partition specified in *PartitionId*, and for the remaining event classes select the component configuration of the event class in that partition, and fail the call if it cannot.

The server then MUST attempt to set the values referenced by the out parameters as follows:

- The server MUST attempt to set the value referenced by *pcClasses* to the number of configured event classes selected, and the values referenced by *pawszCLSIDs*, *pawszProgIDs*, *pawszDescriptions*, *pawszConglomerationIDs*, and *padwIsPrivate* to arrays of values for the CLSID, ProgID, Description, ConglomerationIdentifier, and IsPrivate properties for the selected component configurations, and fail the call if it cannot.

3.1.4.18.6 IsSafeToDelete (Opnum 8)

This method is called by a client application to determine if a file is safe to delete. For historical reasons, the results of this method are likely to be interpreted by a client application or user as a guarantee that deleting a file will not cause problems on a server. Because it is usually impossible for a server to reliably make such a determination, a server SHOULD simply ignore the file name specified and return a result that indicates the file is not safe to delete.

```
HRESULT IsSafeToDelete(  
    [in] BSTR bstrFile,  
    [out, retval] long* pInUse  
);
```

bstrFile: MUST be a path to a file in a format the server will understand, which SHOULD [<311>](#) be ignored upon receipt.

pInUse: A pointer to a value that, upon successful completion, MUST be set to one of the values in the following table.

Value	Meaning
0x00000000	The file is safe to delete.
0x00000001	The file is not safe to delete because it is referenced in the catalog, or it is not possible to determine whether the file is safe to delete.
0x00000002	The server determined that the file is not safe to delete, but was unable to determine the reason.
0x00000003	The file is not safe to delete because it contains support code for communication between components.
0x00000004	The file is not safe to delete because a type library in the file is in use.
0x00000005	The file is not safe to delete because it is referenced by a system resource.

Return Values: This method MUST return S_OK (0x00000000) on success, and a failure result (as specified in [\[MS-ERREF\]](#) section 2) on failure. All failure results MUST be treated identically.

Upon receiving a call to this method, the server SHOULD [<312>](#) immediately set the value referenced by *pInUse* to 1 to indicate that the file is not safe to delete, and return S_OK (0x00000000).

A server MAY [<313>](#) instead, by some implementation-specific mechanism, attempt to determine if the file is safe to delete, and fail the call if it cannot.

The server then MUST set the value referenced by *pInUse* to the value specified above that indicates whether the file is safe to delete, and if not, the reason the file is not safe to delete.

3.1.4.18.7 FlushPartitionCache (Opnum 9)

This method is called by a client to request that the server clear its local cache of the entries in domain-controlled [PartitionRoles \(section 3.1.1.3.17\)](#), [PartitionRoleMembers \(section 3.1.1.3.18\)](#), and [PartitionUsers \(section 3.1.1.3.16\)](#) tables, if the server does such lookups with an active directory.

```
HRESULT FlushPartitionCache();
```

This method has no parameters.

Return Values: This method MUST return S_OK (0x00000000) on success, and a failure result (as specified in [\[MS-ERREF\]](#) section 2) on failure. All failure results MUST be treated identically.

Upon receiving a call to this method, if the server is not configured to use active directory lookups for these tables (see the DSLookupEnabled property of the [MachineSettings \(section 3.1.1.3.8\)](#) table), it SHOULD immediately return S_OK.

Otherwise, the server SHOULD remove all entries from its cache, and fail if it cannot do so.

3.1.4.18.8 EnumerateSRLevels (Opnum 10)

This method is called by a client to get an enumeration of software restriction policy (see section [3.1.1.1.9](#)) trust levels supported by the server.

```
HRESULT EnumerateSRLevels(  
    [in] LCID Locale,  
    [out] int* cLevels,  
    [out, size_is(*cLevels)] SRLevelInfo** aSRLevels  
);
```

Locale: The language code identifier, as specified in [\[MS-LCID\]](#), for the language into which the descriptive strings for each level are to be translated, if possible.

cLevels: A pointer to a variable that, upon successful completion, MUST be set to the number of elements in *aSRLevels*.

aSRLevels: A pointer to a variable that, upon successful completion, MUST be set to an array of [SRLevelInfo \(section 2.2.7\)](#) structures representing the software restriction policy levels that the server defines.

Return Values: This method MUST return S_OK (0x00000000) on success, and a failure result (as specified in [\[MS-ERREF\]](#) section 2) on failure. All failure results MUST be treated identically.

The server SHOULD, by some implementation-specific mechanism, attempt to translate the names of the software restriction policy levels it supports to the language specified by *Locale*, and SHOULD fall back to a default language if it cannot.

The server then MUST attempt to set the values referenced by the out parameters as follows: The server MUST attempt to set the value referenced by *cLevels* to the number of software restriction policy levels the server supports, and the value referenced by *aSRLevels* to an array of **SRLevelInfo** (section 2.2.7) structures, each of which describes a software restriction policy level, and fail the call if it cannot.

3.1.4.18.9 GetComponentVersions (Opnum 11)

This method is called by a client to get a list of component full configurations for a component.

```
HRESULT GetComponentVersions(  
    [in] LPCWSTR pwszClsidOrProgId,  
    [out] DWORD* pdwVersions,  
    [out, size_is(*pdwVersions)]  
        GUID** ppPartitionIDs,  
    [out, size_is(*pdwVersions)]  
        GUID** ppConglomerationIDs,  
    [out, size_is(*pdwVersions)]  
        BOOL** ppIsPrivate,  
    [out, size_is(*pdwVersions)]  
        LONG** ppBitness  
);
```

pwszClsidOrProgId: A string containing either the [CurlyBraceGuidString \(section 2.2.5\)](#) representation of a CLSID or the ProgID property of a component.

pdwVersions: A pointer to a variable that, upon successful completion, MUST be set to the number of component full configurations that exist for the component.

ppPartitionIDs: A pointer to a variable that, upon successful completion, MUST be set to an array of partition identifiers of the partitions in which the component full configurations reside.

ppConglomerationIDs: A pointer to a variable that, upon successful completion, MUST be set to an array of conglomeration identifiers of the conglomerations containing the component full configurations, in the same order as *ppPartitionIDs*.

ppIsPrivate: A pointer to a variable that, upon successful completion, MUST be set to an array of the values of the IsPrivate (see section [3.1.1.3.1](#)) property of the component full configurations, in the same order as *ppPartitionIDs*.

ppBitness: A pointer to a variable that, upon successful completion, MUST be set to an array of the values of the ConfigurationBitness (see section [3.1.1.3.1](#)) property of the component full configurations, in the same order as *ppPartitionIDs*.

Return Values: This method MUST return S_OK (0x00000000) on success, and a failure result (as specified in [\[MS-ERREF\]](#) section 2) on failure. All failure results MUST be treated identically.

Upon receiving a call to this method, the server MUST verify that catalog version negotiation has been performed by checking the negotiated catalog version (see section [3.1.1.5](#)), and fail the call if not.

The server then MUST select the component as follows:

- If *pwszComponent* is a CurlyBraceGuidString, the server MUST select the component with CLSID equal to the GUID represented, and fail the call if no such component exists.
- Otherwise, the server MUST select the component with ProgID property equal to *pwszComponent*, and fail the call if no such component exists.

The server then MUST verify that the component has at least one component full configuration, and fail the call if not.

The server then MUST attempt to set the values referenced by the out parameters as follows:

- The server MUST attempt to set the value referenced by *pdwVersions* to the number of component full configurations that exist for the component, and the values referenced by *ppPartitionIDs*, *ppConglomerationIDs*, *ppIsPrivate*, and *ppBitness* to arrays of the values of the PartitionIdentifier, ConglomerationIdentifier, IsPrivate, and ConfigurationBitness properties, respectively, of the component full configurations, and fail the call if it cannot.

3.1.4.19 ICapabilitySupport

The **ICapabilitySupport** interface provides methods for installing, uninstalling, starting, and stopping optional, dynamically controllable, catalog-related capabilities of a COMA server. This version of COMA defines one such capability, [instance load balancing \(section 1.3.9\)](#). This interface inherits from **IUnknown**, as specified in [\[MS-DCOM\]](#) section **3.2.1.5.8**.

To receive incoming remote calls for this interface, the server MUST implement a DCOM Object Class with the CLSID CLSID_COMAServer (specified in section [1.9](#)) using the UUID {47CDE9A1-0BF6-11D2-8016-00C04FB9988E} for this interface.

This interface includes the following methods beyond those of **IUnknown**:

Methods in RPC Opnum Order

Method	Description
Start	Starts instance load balancing. Opnum: 3
Stop	Stops instance load balancing. Opnum: 4
Install	Installs instance load balancing support. Opnum: 5
Uninstall	Uninstalls instance load balancing support. Opnum: 6
IsInstalled	Determines whether instance load balancing support is installed. Opnum: 7
IsRunning	Determines whether instance load balancing is running. Opnum: 8
Opnum9NotUsedOnWire	Reserved for local use. Opnum: 9

In the preceding table, the phrase "Reserved for local use" means that the client MUST NOT send the opnum, and the server behavior is undefined [<314>](#) since it does not affect interoperability.

All methods MUST NOT throw exceptions.

3.1.4.19.1 Start (Opnum 3)

This method is called by a client to start instance load balancing.

```
HRESULT Start(  
    [in] CatSrvServices i_css  
);
```

i_css: MUST be set to css_lb (see section [2.2.8](#)).

Return Values: This method MUST return S_OK (0x00000000) on success, and a failure result (as specified in [\[MS-ERREF\]](#) section 2) on failure. All failure results MUST be treated identically.

Upon receiving a call to this method, the server MUST verify that the parameters are valid, as specified above, and fail the call if not.

If the server does not support instance load balancing, or if instance load balancing support is not installed, the server MUST immediately fail the call.

Otherwise, the server MUST attempt to determine if instance load balancing support is running, and fail the call if it cannot.

If instance load balancing support is already running, the server MUST return S_OK (0x00000000).

Otherwise, the server MUST attempt to start instance load balancing support, and fail the call if it cannot.

3.1.4.19.2 Stop (Opnum 4)

This method is called by a client to stop instance load balancing.

```
HRESULT Stop(  
    [in] CatSrvServices i_css  
);
```

i_css: MUST be set to css_lb (see section [2.2.8](#)).

Return Values: This method MUST return S_OK (0x00000000) on success, and a failure result (as specified in [\[MS-ERREF\]](#) section 2) on failure. All failure results MUST be treated identically.

Upon receiving a call to this method, the server MUST verify that the parameters are valid, as specified above, and fail the call if not.

If the server does not support instance load balancing, or if instance load balancing support is not installed, the server MUST immediately fail the call.

Otherwise, the server MUST attempt to determine if instance load balancing support is running, and fail the call if it cannot.

If instance load balancing support is not running, the server MUST return S_OK (0x00000000).

Otherwise, the server MUST attempt to stop instance load balancing support, and fail the call if it cannot.

3.1.4.19.3 Install (Opnum 5)

This method is called by a client to install instance load balancing.

```
HRESULT Install(  
    [in] CatSrvServices i_css,  
    [in] LPWSTR szBinaryPath  
);
```

i_css: MUST be set to css_lb (see section [2.2.8](#))

szBinaryPath: A path in Universal Naming Convention to a binary that the server can use to install support for instance load balancing.

Return Values: This method MUST return S_OK (0x00000000) on success, and a failure result (as specified in [\[MS-ERREF\]](#) section 2) on failure. All failure results MUST be treated identically.

Upon receiving a call to this method, the server MUST verify that the parameters are valid, as specified above, and fail the call if not.

If the server does not support instance load balancing, the server MUST immediately fail the call.

Otherwise, the server MUST attempt to determine whether instance load balancing support is already installed, and fail the call if it cannot.

If instance load balancing support is already installed, the server MUST return S_OK (0x00000000).

Otherwise, the server MUST verify that the file located by *szBinaryPath* is a file that the server can use to install support for instance load balancing, and fail the call if not.

The server then MUST attempt to install load balancing support, using the file located by *szBinaryPath*, and fail the call if it cannot.

3.1.4.19.4 Uninstall (Opnum 6)

This method is called by a client to uninstall instance load balancing.

```
HRESULT Uninstall(  
    [in] CatSrvServices i_css  
);
```

i_css: MUST be set to *css_lb* (see section [2.2.8](#)).

Return Values: This method MUST return S_OK (0x00000000) on success, and a failure result (as specified in [\[MS-ERREF\]](#) section 2) on failure. All failure results MUST be treated identically.

Upon receiving a call to this method, the server MUST verify that the parameters are valid, as specified above, and fail the call if not.

If the server does not support instance load balancing, or if instance load balancing support is not installed, the server MUST immediately fail the call.

Otherwise, the server MUST attempt to uninstall instance load balancing support, and fail the call if it cannot.

3.1.4.19.5 IsInstalled (Opnum 7)

This method is called by a client to determine whether instance load balancing is installed.

```
HRESULT IsInstalled(  
    [in] CatSrvServices i_css,  
    [out] ULONG* pulStatus  
);
```

i_css: MUST be set to *css_lb* (see section [2.2.8](#)).

pulStatus: A pointer to a variable that, upon a successful return, MUST be set to TRUE (0x00000001) or FALSE (0x00000000) to indicate whether component load balancing support is installed.

Return Values: This method MUST return S_OK (0x00000000) on success, and a failure result (as specified in [\[MS-ERREF\]](#) section 2) on failure. All failure results MUST be treated identically.

Upon receiving a call to this method, the server MUST verify that the parameters are valid, as specified above, and fail the call if not.

If the server does not support instance load balancing, the server MUST immediately fail the call.

Otherwise, the server MUST attempt to determine whether instance load balancing support is already installed, and fail the call if it cannot.

The server then MUST set the value referenced by *pulStatus* to indicate whether instance load balancing support is installed.

3.1.4.19.6 IsRunning (Opnum 8)

This method is called by a client to determine whether instance load balancing is running.

```
HRESULT IsRunning(  
    [in] CatSrvServices i_css,  
    [out] CatSrvServiceState* pulStates  
);
```

i_css: MUST be set to *css_lb* (see section [2.2.8](#)).

pulStates: A pointer to a variable that, upon a successful return, MUST be set to the [CatSrvServiceState \(section 2.2.9\)](#) value that indicates the current running state of instance load balancing.

Return Values: This method MUST return S_OK (0x00000000) on success, and a failure result (as specified in [\[MS-ERREF\]](#) section 2) on failure. All failure results MUST be treated identically.

Upon receiving a call to this method, the server MUST verify that the parameters are valid, as specified above, and fail the call if not.

If the server does not support instance load balancing, the server MUST immediately fail the call.

Otherwise, the server MUST attempt to determine whether instance load balancing support is installed. If the server is unable to determine whether instance load balancing support is installed, or if support is not installed, the server SHOULD set the value referenced by *pulStatus* to *css_serviceUnknownState* (see section [2.2.9](#)) and return S_OK (0x00000000).

Otherwise, the server MUST attempt to determine if instancing load balancing support is running and, if so, what state it is in. If the server is unable to do so, it SHOULD set the value referenced by *pulStatus* to *css_serviceUnknownState* (section [2.2.9](#)) and return S_OK (0x00000000).

Otherwise, the server MUST set the value referenced by *pulStates* to the **CatSrvServiceState** (section 2.2.9) value that indicates the current running state of instance load balancing.

3.1.4.20 IContainerControl

The **IContainerControl** interface provides methods for creating and controlling an [InstanceContainer \(section 2.2.10\)](#). This interface inherits from **IUnknown**, as specified in [\[MS-DCOM\]](#) section **3.2.1.5.8**.

To receive incoming remote calls for this interface, the server MUST implement a DCOM Object Class with the CLSID CLSID_COMAServer (specified in section 1.9) using the UUID {3F3B1B86-DBBE-11D1-9DA6-00805F85CFE3} for this interface.

This interface includes the following methods beyond those of **IUnknown**.

Methods in RPC Opnum Order

Method	Description
CreateContainer	Creates an instance container for a conglomeration. Opnum: 3
ShutdownContainers	Shuts down all instance containers for a conglomeration. Opnum: 4
RefreshComponents	Performs implementation-specific repairs to the catalog. Opnum: 5

All methods MUST NOT throw exceptions.

3.1.4.20.1 CreateContainer (Opnum 3)

This method is called by a client to create an instance container for a conglomeration.

```
HRESULT CreateContainer(  
    [in] GUID* pConglomerationIdentifier  
);
```

pConglomerationIdentifier: The conglomeration identifier of a conglomeration.

Return Values: This method MUST return S_OK (0x00000000) on success, and a failure result (as specified in [\[MS-ERREF\]](#) section 2) on failure. All failure results MUST be treated identically.

Return value/code	Description
0x00000000 S_OK	The call was successful.

Upon receiving a call to this method, the server MUST verify that there exists a conglomeration with the conglomeration identifier specified in *pConglomerationIdentifier*, and fail the call if not.

The server then MUST attempt to create a new instance container for the conglomeration, and fail the call if it cannot.

3.1.4.20.2 ShutdownContainers (Opnum 4)

This method is called by a client to shut down all instance containers for a conglomeration.

```
HRESULT ShutdownContainers(  
    [in] GUID* pConglomerationIdentifier  
);
```

pConglomerationIdentifier: The conglomeration identifier of a conglomeration.

Return Values: This method MUST return S_OK (0x00000000) on success, and a failure result (as specified in [\[MS-ERREF\]](#) section 2) on failure. All failure results MUST be treated identically.

Upon receiving a call to this method, the server MUST verify that there exists a conglomeration with the conglomeration identifier specified in *pConglomerationIdentifier*, and fail the call if not.

The server then MUST attempt to shut down all instance containers for that conglomeration, and fail the call if it cannot.

3.1.4.20.3 RefreshComponents (Opnum 5)

This method is called by a client to perform implementation-specific repairs on the server's catalog.

```
HRESULT RefreshComponents();
```

This method has no parameters.

Return Values: This method MUST return S_OK (0x00000000) on success, and a failure result (as specified in [\[MS-ERREF\]](#) section 2) on failure. All failure results MUST be treated identically.

Upon receiving the call, if the server does not need to perform any repairs on its catalog, it SHOULD immediately return S_OK (0x00000000).

Otherwise, the server MUST attempt to perform implementation-specific [<315>](#) repairs on its catalog, and fail if it cannot.

3.1.4.21 IContainerControl2

The **IContainerControl2** interface provides methods for controlling [InstanceContainers \(section 2.2.10\)](#). This interface inherits from **IUnknown**, as specified in [\[MS-DCOM\]](#) section 3.2.1.5.8.

To receive incoming remote calls for this interface, the server MUST implement a DCOM object class with the CLSID CLSID_COMAServer (specified in section 1.9) using the UUID {6C935649-30A6-4211-8687-C4C83E5FE1C7} for this interface.

This interface includes the following methods beyond those of **IUnknown**:

Methods in RPC Opnum Order

Method	Description
ShutdownContainer	Shuts down an instance container. Opnum: 3
PauseContainer	Pauses an instance container. Opnum: 4
ResumeContainer	Resumes a paused instance container. Opnum: 5
IsContainerPaused	Determines whether an instance container is paused.

Method	Description
	Opnum: 6
GetRunningContainers	Returns a list of running instance containers for a conglomeration. Opnum: 7
GetContainerIDFromProcessID	Returns the instance container identifier corresponding to a process identifier. Opnum: 8
RecycleContainer	Forces an instance container to be recycled. Opnum: 9
GetContainerIDFromConglomerationID	Returns the instance container identifier of an instance container for a conglomeration. Opnum: 10

All methods MUST NOT throw exceptions.

3.1.4.21.1 ShutdownContainer (Opnum 3)

This method is called by a client to shut down an instance container.

```
HRESULT ShutdownContainer(
    [in] GUID* ContainerIdentifier
);
```

ContainerIdentifier: The container identifier of an instance container.

Return Values: This method MUST return S_OK (0x00000000) on success, and a failure result (as specified in [\[MS-ERREF\]](#) section 2) on failure. All failure results MUST be treated identically.

Upon receiving a call to this method, the server MUST verify that there exists an instance container with the container identifier specified in *ContainerIdentifier*, and fail the call if not.

The server then MUST attempt to shut down the instance container, and fail the call if it cannot.

3.1.4.21.2 PauseContainer (Opnum 4)

This method is called by a client to pause an instance container.

```
HRESULT PauseContainer(
    [in] GUID* ContainerIdentifier
);
```

ContainerIdentifier: The container identifier of an instance container.

Return Values: This method MUST return S_OK (0x00000000) on success, and a failure result (as specified in [\[MS-ERREF\]](#) section 2) on failure. All failure results MUST be treated identically.

Upon receiving a call to this method, the server MUST verify that there exists an instance container with the container identifier specified in *ContainerIdentifier*, and fail the call if not.

The server then MUST attempt to pause the instance container, and fail the call if it cannot.

3.1.4.21.3 ResumeContainer (Opnum 5)

This method is called by a client to resume a paused instance container.

```
HRESULT ResumeContainer(  
    [in] GUID* ContainerIdentifier  
);
```

ContainerIdentifier: The container identifier of an instance container.

Return Values: This method MUST return S_OK (0x00000000) on success, and a failure result (as specified in [\[MS-ERREF\]](#) section 2) on failure. All failure results MUST be treated identically.

Upon receiving a call to this method, the server MUST verify that there exists an instance container with the container identifier specified in *ContainerIdentifier*, and fail the call if not.

The server then MUST attempt to resume the instance container, and fail the call if it cannot.

3.1.4.21.4 IsContainerPaused (Opnum 6)

This method is called by a client to determine if an instance container is paused.

```
HRESULT IsContainerPaused(  
    [in] GUID* ContainerIdentifier,  
    [out] BOOL* bPaused  
);
```

ContainerIdentifier: The container identifier of an instance container.

bPaused: A pointer to a variable that, upon successful completion, MUST be set to indicate whether or not the instance container is paused.

Return Values: This method MUST return S_OK (0x00000000) on success, and a failure result (as specified in [\[MS-ERREF\]](#) section 2) on failure. All failure results MUST be treated identically.

Upon receiving a call to this method, the server MUST verify that there exists an instance container with the container identifier specified in *ContainerIdentifier*, and fail the call if not.

The server then MUST attempt to determine if the instance container is paused, and fail the call if it cannot.

The server then MUST set the value referenced by *bPaused* to indicate whether the instance container is paused.

3.1.4.21.5 GetRunningContainers (Opnum 7)

This method is called by a client to get a list of instance containers for a conglomeration, or to get a list of all running instance containers.

```
HRESULT GetRunningContainers (
    [in] GUID* PartitionId,
    [in] GUID* ConglomerationId,
    [out] DWORD* pdwNumContainers,
    [out, size_is(*pdwNumContainers)]
    InstanceContainer** ppContainers
);
```

PartitionId: The partition identifier of a partition.

ConglomerationId: The conglomeration identifier of a conglomeration, or GUID_NULL for all instance containers.

pdwNumContainers: A pointer to a variable that, upon successful completion, MUST be set to the number of elements in *ppContainers*.

ppContainers: An array of [InstanceContainer \(section 2.2.10\)](#) structures, each of which represents an instance container for the conglomeration specified in *ConglomerationId*.

Return Values: This method MUST return S_OK (0x00000000) on success, and a failure result (as specified in [\[MS-ERREF\]](#) section 2) on failure. All failure results MUST be treated identically.

Upon receiving a call to this method, the server MUST attempt to select instance containers as follows:

- If *ConglomerationId* is GUID_NULL, the server MUST attempt to select all instance containers, and fail if it cannot.
- If *ConglomerationId* is not GUID_NULL, the server MAY verify that there exists a conglomeration with the conglomeration identifier specified in *ConglomerationId* in the partition identified by *PartitionId*, and fail the call if not.
- If *ConglomerationId* is not GUID_NULL, the server MUST attempt to select all instance containers for the conglomeration identifier specified in *ConglomerationId*, and fail the call if it cannot.

If no such instance containers exist, the server SHOULD set the value referenced by *pdwNum* to 0 and the value referenced by *ppContainers* to null, and return S_OK (0x00000000). In particular, the server MUST NOT fail the call because there are no such instance containers.

Otherwise, the server MUST attempt to construct an array of **InstanceContainer** (section 2.2.10) structures for the instance containers, and fail the call if it cannot.

The server then MUST set the value referenced by *pdwNum* to the number of instance containers, and the value referenced by *ppContainers* to the constructed **InstanceContainer** structures.

3.1.4.21.6 GetContainerIDFromProcessID (Opnum 8)

This method is called by a client to find the instance container for a process ID.

```

HRESULT GetContainerIDFromProcessID(
    [in] DWORD dwPID,
    [out, retval] BSTR* pbstrContainerID
);

```

dwPID: The ProcessIdentifier (see section [3.1.1.3.21](#)) of an instance container.

pbstrContainerID: A pointer to a value that, upon successful completion, MUST be set to the [CurlyBraceGuidString \(section 2.2.5\)](#) representation of the container identifier of an instance container.

Return Values: This method MUST return S_OK (0x00000000) on success, and a failure result (as specified in [\[MS-ERREF\]](#) section 2) on failure. All failure results MUST be treated identically.

Upon receiving a call to this method, the server MUST verify that there exists an instance container with the value *dwPID* for the ProcessIdentifier property (see section [3.1.1.3.21](#)), and fail the call if not.

The server then MUST attempt to set the value referenced by *pbstrContainerID* to the CurlyBraceGuidString representation of the container identifier of the instance container, and fail the call if it cannot.

3.1.4.21.7 RecycleContainer (Opnum 9)

This method is called by a client to recycle an instance container.

```

HRESULT RecycleContainer(
    [in] GUID* ContainerIdentifier,
    [in] long lReasonCode
);

```

ContainerIdentifier: The container identifier of an instance container.

lReasonCode: A value representing an application-specific informational reason code for why the instance container is being recycled.

Return Values: This method MUST return S_OK (0x00000000) on success, and a failure result (as specified in [\[MS-ERREF\]](#) section 2) on failure. All failure results MUST be treated identically.

Upon receiving a call to this method, the server MUST verify that there exists an instance container with the container identifier specified in *ContainerIdentifier*, and fail the call if not.

The server then MUST attempt to recycle the instance container, and fail the call if it cannot.

The server SHOULD produce an implementation-specific [<316>](#) log record of the instance container being recycled, including *lReasonCode* in the log record.

3.1.4.21.8 GetContainerIDFromConglomerationID (Opnum 10)

This method is called by a client to find the container identifier for the single instance container for a conglomeration.

```

HRESULT GetContainerIDFromConglomerationID(
    [in] GUID* ConglomerationIdentifier,
    [out] GUID* ContainerIdentifier
);

```

ConglomerationIdentifier: The conglomeration identifier of a conglomeration.

ContainerIdentifier: A pointer to a variable that, upon successful completion, MUST be set to the container identifier of the single instance container for the conglomeration specified in *ConglomerationIdentifier*.

Return Values: This method MUST return S_OK (0x00000000) on success, and a failure result (as specified in [\[MS-ERREF\]](#) section 2) on failure. All failure results MUST be treated identically.

Upon receiving a call to this method, the server MUST verify that there exists a conglomeration with the conglomeration identifier specified in *ConglomerationIdentifier*, and fail the call if not.

The server then MUST verify that there exists exactly one instance container for the conglomeration, and fail the call if not.

The server then MUST attempt to set the value referenced by *ContainerIdentifier* to the container identifier of the single instance container for the conglomeration, and fail if it cannot.

3.2 Client Details

3.2.1 Abstract Data Model

This section describes a conceptual model of possible data organization that an implementation maintains to participate in this protocol. The described organization is provided to facilitate the explanation of how the protocol behaves. This document does not mandate that implementations adhere to this model as long as their external behavior is consistent with that described in this document.

3.2.1.1 Per-Session State

A COMA client maintains the following state information per session. This information is not retained between sessions.

Negotiated catalog version: The catalog version that has been negotiated for the session, as specified in section [3.1.4.1](#), if this negotiation has already been performed. In each session, the initial value is a sentinel indicating that negotiation has not yet been performed.

64-bit QueryCell format: A value that indicates whether the 64-bit [QueryCell \(section 2.2.1.5\)](#) marshaling format capability negotiation has been performed and, if so, whether the 64-bit format is to be used. In each session, the initial value is a sentinel indicating that negotiation has not yet been performed.

Server supports multiple partitions: A value that indicates whether multiple-partition support capability negotiation has been performed and, if so, whether the server supports multiple partitions. In each session, the initial value is a sentinel indicating that negotiation has not yet been performed.

Partitions enabled on server: A value that indicates whether multiple partition support is enabled on the server. In each session, the initial value is a sentinel indicating that the COMA client has not yet determined this information.

Server supports multiple bitnesses: A value that indicates whether multiple-bitness capability negotiation has been performed and, if so, whether the server supports multiple bitnesses. In each session, the initial value is a sentinel indicating that negotiation has not yet been performed.

3.2.2 Timers

None.

3.2.3 Initialization

None.

3.2.4 Message Processing Events and Sequencing Rules

A COMA client **MUST** provide an implementation-specific mechanism by which a client application can request that it perform implementation-defined configuration tasks by making one or more calls to a COMA server. Additionally, it **SHOULD** provide a mechanism by which a client application can separately request that it establish a session. Establishing a session, whether implicit in a request to perform configuration tasks, or as an explicit request from the client application, consists of DCOM activation of the COMA server, optionally catalog version negotiation (see section [3.2.4.1](#) for a list of methods that do not require this), and optionally capability negotiation.

A COMA client also **MUST** provide an implementation-specific mechanism by which a client application can request that it end a session (by releasing all references to the COMA server's interfaces). This mechanism might be implicit, for example destroying the COMA client object if the COMA client provides an object-oriented interface for client applications.

This section covers sequencing rules for method calls made by a COMA client, including catalog version and capability negotiation.

3.2.4.1 Catalog Version Negotiation

Before making any calls to the server, a COMA server **MUST** ensure that it has performed catalog version negotiation, by checking the value of the negotiated catalog version for the session (as specified in section [3.2.1.1](#)) with the following exceptions.

Exception	Notes
ICatalogSession::InitializeSession	Used for catalog version negotiation.
ICatalogSession::GetServerInformation	Used for capability negotiation.
ICatalog64BitSupport::SupportsMultipleBitness	Used for capability negotiation.
ICatalog64BitSupport::Initialize64BitQueryCellSupport	Used for capability negotiation.
IImport2::SetPartition	Sets the import target partition identifier (as specified in section 3.1.1.5).
ICatalogUtils::ValidateUser	Used to validate a user account name and password.

Exception	Notes
<u>ICatalogUtils::WaitForEndWrites</u>	Used to synchronize with the server.
<u>ICatalogUtils2::IsSafeToDelete</u>	Used to determine if a file is safe to delete.
<u>ICatalogUtils2::FlushPartitionCache</u>	Used to flush the server's local cache of partition user information.
<u>ICatalogUtils2::EnumerateSRPLevels</u>	Used to get a list of software restriction policy levels supported by the server.
<u>ICatalogUtils2::GetComponentVersions</u>	Used to get a list of component configurations for a component.
<u>ICapabilitySupport::Start</u>	Used to control instance load balancing.
<u>ICapabilitySupport::Stop</u>	Used to control instance load balancing.
<u>ICapabilitySupport::Install</u>	Used to control instance load balancing.
<u>ICapabilitySupport::Uninstall</u>	Used to control instance load balancing.
<u>ICapabilitySupport::IsInstalled</u>	Used to control instance load balancing.
<u>ICapabilitySupport::IsRunning</u>	Used to control instance load balancing.
<u>IContainerControl::CreateContainer</u>	Used to obtain information about and control instance containers.
<u>IContainerControl::ShutdownContainers</u>	Used to obtain information about and control instance containers.
<u>IContainerControl::RefreshComponents</u>	Used to obtain information about and control instance containers.
<u>IContainerControl2::ShutdownContainer</u>	Used to obtain information about and control instance containers.
<u>IContainerControl2::PauseContainer</u>	Used to obtain information about and control instance containers.
<u>IContainerControl2::ResumeContainer</u>	Used to obtain information about and control instance containers.
<u>IContainerControl2::IsContainerPaused</u>	Used to obtain information about and control instance containers.
<u>IContainerControl2::GetRunningContainers</u>	Used to obtain information about and control instance containers.
<u>IContainerControl2::GetContainerIDFromProcessID</u>	Used to obtain information about and

Exception	Notes
	control instance containers.
IContainerControl2::RecycleContainer	Used to obtain information about and control instance containers.
IContainerControl2::GetContainerIDFromConglomerationID	Used to obtain information about and control instance containers.

Catalog version negotiation is described in more detail in section [3.1.4.1](#). On successful completion, the client MUST set the negotiated catalog version for the session in its per-session state.

Each COMA client supports an implementation-specific range of catalog versions. [<317>](#) However, not all possible supported ranges are recommended.

For the client, maximum interoperability is provided by supporting multiple catalog versions. In particular, supporting both catalog versions 4.00 and 5.00 enables configuration of servers that support catalog version 4.00 only, and enables configuration of multiple-partition support on servers that support catalog version 5.00.

In summary, a client's supported range of catalog versions SHOULD be one of the following combinations.

Versions	Comments
3.00	
3.00, 4.00	Not recommended for clients that configure multiple partitions on a server. <318>
3.00, 4.00, 5.00	
4.00	Not recommended for clients that configure multiple partitions on a server.
4.00, 5.00	

3.2.4.2 64-Bit QueryCell Marshaling Format Capability Negotiation

A COMA client MAY [<319>](#) attempt to perform capability negotiation for the 64-bit [QueryCell](#) marshaling format (as specified in section [2.2.1.5](#)) capability. If this capability negotiation is successfully performed, the results determine the format that the client MUST use for QueryCell structures in subsequent calls to the [ICatalogTableInfo::GetClientTableInfo](#) (section [3.1.4.7.1](#)), [ICatalogTableRead::ReadTable](#) (section [3.1.4.8.1](#)), and [ICatalogTableWrite::WriteTable](#) (section [3.1.4.9.1](#)) methods. 64-bit QueryCell marshaling format capability negotiation is described in more detail in section [3.1.4.2](#).

On successful completion of 64-bit QueryCell marshaling format capability negotiation, the client MUST set the 64-bit QueryCell format value in its per-session state to indicate the results of the negotiation.

If this capability negotiation fails because the COMA server does not implement the [ICatalog64BitSupport](#) interface, the COMA client SHOULD tolerate this failure and set the 64-bit QueryCell format value in its per-session state to false. The COMA client MUST make any

subsequent calls as if the capability negotiation was not attempted, using the default 32-bit QueryCell marshaling format.

3.2.4.3 Multiple-Partition Support Capability Negotiation

A COMA client MAY [<320>](#) attempt to perform capability negotiation for the multiple-partition support capability. This negotiation MUST be performed before the client attempts to change the configuration of partitions other than the Global partition. Multiple-partition support capability negotiation is specified in section [3.1.4.3](#).

On successful completion of multiple-partition support capability negotiation, the client SHOULD set the "server supports multiple partitions" value in its per-session state to indicate the results of the negotiation.

If the COMA server is not capable of multiple-partition support, or if capability negotiation fails because the server returns a failure result from the call to [ICatalogSession::GetServerInformation \(section 3.1.4.5.2\)](#), the client MUST NOT attempt to change the configuration of partitions other than the Global partition.

It is important to note that a server that is capable of multiple-partition support does not necessarily have multiple-partition support enabled.

In catalog version 5.00, multiple-partition support enabled is indicated by the PartitionsEnabled property of the machine settings. If the negotiated catalog version is 5.00, the COMA client MAY attempt to determine whether multiple-partition support is enabled by reading this property by calling the **ICatalogSession::GetServerInformation** method, before attempting to change the configuration of partitions other than the Global partition, and MAY set the partitions enabled on server value in its per session state.

If multiple-partition support is disabled on the server and a client application wishes to change the configuration of partitions other than the Global partition, the COMA client MAY attempt to enable multiple-partition support on the server by setting this property before attempting these configuration changes and SHOULD NOT attempt these configuration changes if it fails to do so.

3.2.4.4 Multiple-Bitness Capability Negotiation

A COMA client MAY [<321>](#) attempt to perform capability negotiation for the multiple-bitness capability.

This negotiation MUST be performed before the client attempts to change the configuration of the non-native bitness of any component. Multiple-bitness capability negotiation is described in more detail in section [3.1.4.4](#).

On successful completion of multiple-partition support capability negotiation, the client SHOULD indicate the results of the negotiation by setting the "server supports multiple bitnesses" value in its per-session state.

If the COMA server does not support the multiple-bitness capability, or if capability negotiation fails because the server does not implement the [ICatalog64BitSupport \(section 3.1.4.6\)](#) interface, the client MUST NOT attempt to change the configuration of the non-native bitness of any component.

3.2.4.5 Reads and Writes

Before writing to a table via [ICatalogTableWrite::WriteTable \(section 3.1.4.9.1\)](#) that includes updates to any entries, a COMA client SHOULD first make a call to

[ICatalogTableRead::ReadTable \(section 3.1.4.8.1\)](#) for the same table and with the same query, to minimize the chances that the write might overwrite recently changed property values when this was not intended by the client application. However, COMA provides no guarantees whatsoever that such overwriting won't happen.

3.2.4.6 Write Synchronization

After making a successful call to [ICatalogTableWrite::WriteTable \(section 3.1.4.9.1\)](#), a COMA client SHOULD call [ICatalogUtils::WaitForEndWrites \(section 3.1.4.17.2\)](#) to synchronize with the server.

3.2.4.7 IsSafeToDelete

The server method [ICatalogUtils2::IsSafeToDelete \(section 3.1.4.18.6\)](#) can be used to determine if a file is safe to delete, but it is usually impossible for a server to reliably make such a determination.

A COMA client MUST NOT call the **ICatalogUtils2::IsSafeToDelete** method unless it receives an explicit request from a client application to do so, and MUST return the results of the call unaltered to the client application.

3.2.5 Timer Events

None.

3.2.6 Other Local Events

None.

4 Protocol Examples

4.1 Catalog Session and Capabilities Initialization

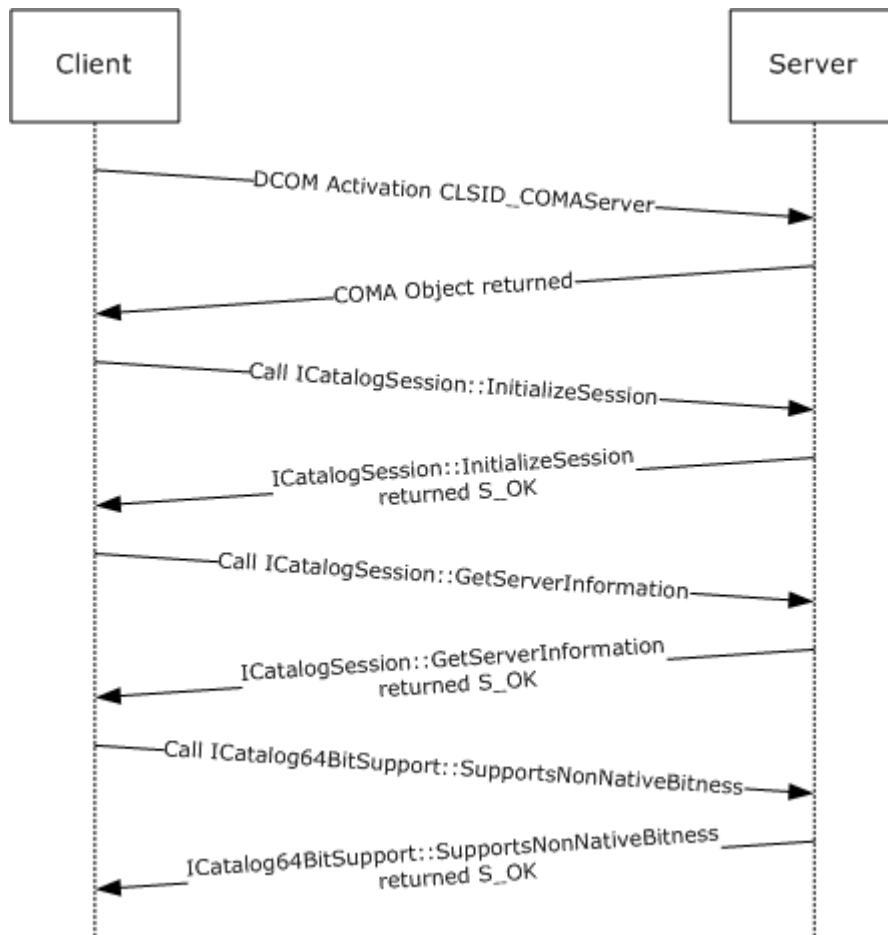

Figure 6: Session and capabilities negotiation

The preceding figure shows the sequence for a COMA client (that supports catalog version 3 to 5) initializing a session with the COMA server (that supports catalog version 5.0) and determining its capabilities, on behalf of a client application that requested the COMA client to establish a session with the COMA server.

- The COMA client starts by performing DCOM activation for the COMAServer object on the server by using the CLSID CLSID_COMAServer.
- The COMA client calls [ICatalogSession::InitializeSession \(section 3.1.4.5.1\)](#) method on the COMAServer DCOM object.

```
HRESULT
ICatalogSession::InitializeSession(
    [in] float flVerLower = 3.0,
    [in] float flVerUpper = 5.0,
    [in] long reserved = 0x00000000,
```

```
[out] float* pflVerSession =
    {pointer to uninitialized memory});
```

- The server checks to see if it supports any version in the range 3.0 and 5.0. In this case, it does support version 5.0, thus it sets the *pflVerSession* parameter to 5.0 and returns S_OK.

```
HRESULT = S_OK
ICatalogSession::InitializeSession(
    [in] float flVerLower = {unchanged},
    [in] float flVerUpper = {unchanged},
    [in] long reserved = {unchanged},
    [out] float* pflVerSession = 5.0);
```

- The COMA client stores the version number of the server and ensures that for further communication with the server it will use the schema for catalog version 5.0.
- The COMA client then tries to determine the capabilities of the server by calling the [ICatalogSession::GetServerInformation \(section 3.1.4.5.2\)](#) method on the COMA server DCOM object.

```
HRESULT
ICatalogSession::GetServerInformation(
    [out] long * plReserved1 = NULL,
    [out] long * plReserved1 = NULL,
    [out] long * plReserved1 = NULL,
    [out] long * plMultiplePartitionSupport =
        {pointer to uninitialized memory},
    [out] long * plReserved1 = NULL,
    [out] long * plReserved1 = NULL);
```

- The COMA server determines if it supports multiple partitions. In this case it does, so it sets *plMultiplePartitionSupport* = 0x00000002 and returns S_OK.

```
HRESULT = S_OK
ICatalogSession::GetServerInformation(
    [out] long * plReserved1 = {unchanged},
    [out] long * plReserved1 = {unchanged},
    [out] long * plReserved1 = {unchanged},
    [out] long * plMultiplePartitionSupport = 0x00000002,
    [out] long * plReserved1 = {unchanged},
    [out] long * plReserved1 = {unchanged});
```

- The COMA client now checks to see if the COMA server supports non-native bitness. It does so by calling the [ICatalog64BitSupport::SupportsMultipleBitness](#) method on the COMA server DCOM object.

```

ICatalog64BitSupport::SupportsMultipleBitness(
    [out] int * pbSupportsMultipleBitness = {pointer to
        uninitialized memory for the returned bitness value});

```

- The COMA server determines whether it supports non-native bitness. In this case it does not, so it sets *pbSupportsMultipleBitness* to 0x00000000 and returns S_OK.

```

HRESULT = S_OK
ICatalog64BitSupport::SupportsMultipleBitness(
    [out] int * pbSupportsMultipleBitness = 0x00000000);

```

- The COMA client remembers that the server does not support multiple bitnesses.

4.2 Reading a Table

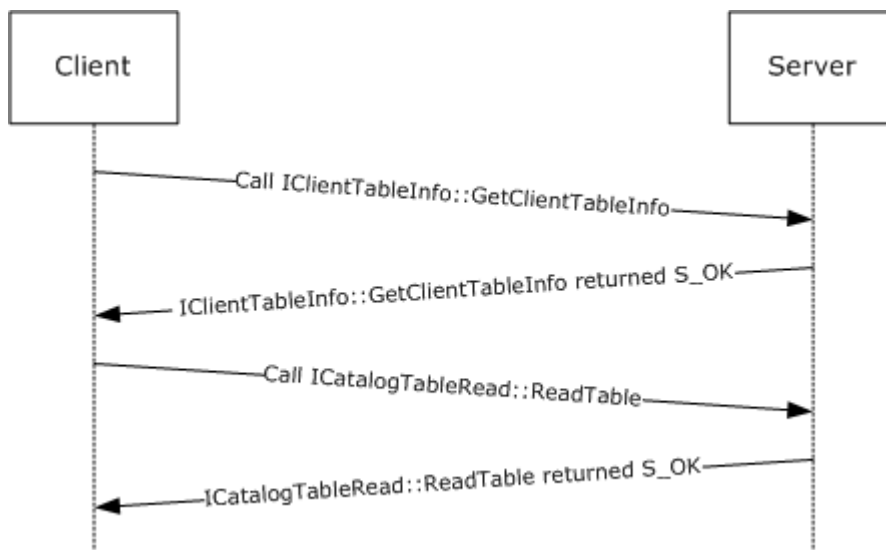

Figure 7: Reading a table

The preceding figure shows the sequence for a COMA client (which has already initialized a session with the COMA server) trying to read the [Partitions table \(section 3.1.1.3.7\)](#) from a COMA server on behalf of a client application that requested this information. During this phase, it has already determined that the COMA server supports multiple partitions.

- The COMA client calls [IClientTableInfo::GetClientTableInfo](#) to determine the metadata for the table. Before making the call, the client performs the following steps:
 - The client passes in the catalog identifier for the COMA catalog (section [1.9](#)).
 - The client determines the GUID for the table it wants to query. In this case it is the Partitions table.

- The client then determines the appropriate query to pass in order to retrieve all rows in the Partitions table.
- The client ensures that it passes in `eQUERYFORMAT_1` for the `eQueryFormat` parameter.

```

HRESULT
IClientTableInfo::GetClientTableInfo(
    [in] GUID* pCatalogIdentifier = {
        6e38d3c4-c2a7-11d1-8dec-00c04fc2e0c7},
    [in] GUID* pTableIdentifier = {
        e4ad9fd6-d435-4cf5-95ad-20ad9ac6b59f},
    [in] DWORD tableFlags = 0x00000000,
    [in, size_is(cbQueryCellArray), unique]
        char* pQueryCellArray = NULL,
    [in] ULONG cbQueryCellArray = 0x00000000,
    [in, size_is(cbQueryComparison), unique]
        char* pQueryComparison = NULL,
    [in] ULONG cbQueryComparison = 0x00000000,
    [in] DWORD eQueryFormat = 0x00000001,
    [out] GUID* pRequiredFixedGuid =
        {pointer to uninitialized memory for the GUID},
    [out, size_is( , *pcbReserved1)] char** ppReserved1 =
        {pointer to uninitialized memory},
    [out] ULONG* pcbReserved1 =
        {pointer to uninitialized memory},
    [out, size_is( , *pcAuxiliaryGuid)] GUID** ppAuxiliaryGuid =
        {pointer to uninitialized memory
         to receive a pointer to an array of GUIDs},
    [out] ULONG* pcAuxiliaryGuid =
        {pointer to uninitialized memory to receive
         the count of number of elements in ppAuxiliaryGuid},
    [out, size_is( , *pcProperties)]
        PropertyMeta** ppPropertyMeta =
        {pointer to uninitialized memory to receive
         a pointer to an array of PropertyMeta},
    [out] ULONG* pcProperties =
        {pointer to uninitialized memory to
         receive a count of elements in ppPropertyMeta},
    [out] IID* piid =
        {pointer to uninitialized memory to receive
         the IID of the interface returned by pItf},
    [out, iid_is(o_piid)] void** pItf =
        {pointer to the memory to receive
         the interface to read the table},
    [out, size_is( , *pcbReserved2)] char** ppReserved2 =
        {pointer to uninitialized memory},
    [out] ULONG* pcbReserved2 =
        {pointer to uninitialized memory});

```

- The server performs the following verification steps:
 - The server verifies that the arguments conform to the syntax specified in section [3.1.4.7.1](#).
 - The server then verifies that `pTableIdentifier` matches the tables it supports. In this case, it is the table identifier for the Partitions table.

- The server further verifies that the passed-in value for *tableFlags* is supported for the Partitions table.
- It then verifies that the queries specified by *pQueryCellArray* and *pQueryComparison* array are indeed supported for the Partitions table.
- After verification, the server performs the following steps:
 - The server determines that no auxiliary GUID needs to be passed back to the client for this table, so it zeros out the *ppAuxiliaryGuid* and *pcAuxiliaryGuid* parameters.
 - The server then determines the metadata for the Partitions table and populates *pcProperties* and *ppProperties*. The following is the tabular listing of the data filled into the array.

Data Type	cbSize	Flags
eDT_GUID	0x10	fPROPERTY_PRIMARYKEY fPROPERTY_NOTNULLABLE
eDT_LPWSTR	Variable size	fPROPERTY_NOTNULLABLE
eDT_LPWSTR	Variable size	No constraints.
eDT_LPWSTR	4	fPROPERTY_FIXEDLENGTH fPROPERTY_NOTNULLABLE
eDT_LPWSTR	4	fPROPERTY_FIXEDLENGTH fPROPERTY_NOTNULLABLE

- The server finally sets *pItf* to the interface pointer to the object implementing [ICatalogTableRead](#) for the client to use for reading the table.
- The server then returns S_OK.

```

HRESULT = S_OK
IClientTableInfo::GetClientTableInfo(
    [in] GUID* pCatalogIdentifier = {unchanged},
    [in] GUID* pTableIdentifier = {unchanged},
    [in] DWORD tableFlags = {unchanged},
    [in, size_is(cbQueryCellArray), unique]
        char* pQueryCellArray = {unchanged},
    [in] ULONG cbQueryCellArray = {unchanged},
    [in, size_is(cbQueryComparison), unique]
        char* pQueryComparison = {unchanged},
    [in] ULONG cbQueryComparison = {unchanged},
    [in] DWORD eQueryFormat = {unchanged},
    [out] GUID* pRequiredFixedGuid =
        {92AD68AB-11D1-B230-00C04FB9473F},
    [out, size_is( , *pcbReserved1)]
        char** ppReserved1 = NULL,
    [out] ULONG* pcbReserved1 = 0x00000000,
    [out, size_is( , *pcAuxiliaryGuid)]
        GUID** ppAuxiliaryGuid = NULL,
    [out] ULONG* pcAuxiliaryGuid = 0x00000000,
    [out, size_is( , *pcProperties)]
        PropertyMeta** ppPropertyMeta =
        {an array of PropertyMeta, see above for details},

```

```
[out] ULONG* pcProperties = 0x00000005,
[out] IID* piid = {0e3d6630-b46b-11d1-9d2d-006008b0e5ca},
[out, iid_is(o_piid)] void** pItf =
    {ICatalogTableRead interface pointer},
[out, size_is( , *pcbReserved)] char** ppReserved2 = NULL,
[out] ULONG* pcbReserved2 = 0x00000000);
```

- The COMA client remembers the column metadata passed back to it through an array of [PropertyMeta](#).
- The client then calls [ICatalogTableRead::ReadTable \(section 3.1.4.8.1\)](#) using the interface pointer it received above through **IClientTableInfo::GetClientTableInfo**, using a query for the Partitions table to get all rows appropriately, such that the query is one of the queries allowed for the Partitions table.

```
HRESULT
ICatalogTableRead::ReadTable(
    [in] GUID* pCatalogIdentifier =
        {6e38d3c4-c2a7-11d1-8dec-00c04fc2e0c7},
    [in] GUID* pTableIdentifier =
        {e4ad9fd6-d435-4cf5-95ad-20ad9ac6b59f},
    [in] DWORD tableFlags = 0x00000000,
    [in, size_is(cbQueryCellArray), unique]
        char* pQueryCellArray = NULL,
    [in] ULONG cbQueryCellArray = 0x00000000,
    [in, size_is(cbQueryComparison), unique]
        char* pQueryComparison = NULL,
    [in] ULONG cbQueryComparison = 0x00000000,
    [in] DWORD eQueryFormat = 0x00000001,
    [out, size_is( , *pcbTableDataFixed)]
        char** ppTableDataFixed = {pointer to
            uninitialized memory for fixed size table data},
    [out] ULONG* pcbTableDataFixed = {pointer to uninitialized
        memory for size of fixed size table data},
    [out, size_is( , *pcbTableDataVariable)]
        char** ppTableDataVariable = {pointer to
            uninitialized memory for variable size table data},
    [out] ULONG* pcbTableDataVariable = {pointer to uninitialized
        memory for size of variable size table data},
    [out, size_is( , *pcbTableDetailedErrors)]
        char** ppTableDetailedErrors = {pointer to
            uninitialized memory for detailed query errors},
    [out] ULONG* pcbTableDetailedErrors =
        {pointer to uninitialized memory for size
            of detailed query errors},
    [out, size_is( , *pcbReserved1)] char** ppReserved1 =
        {pointer to uninitialized memory},
    [out] ULONG* pcbReserved1 =
        {pointer to uninitialized memory},
    [out, size_is( , *pcbReserved2)] char** ppReserved2 =
        {pointer to uninitialized memory},
    [out] ULONG* pcbReserved2 =
        {pointer to uninitialized memory});
```

- The server receives the call and verifies that all the parameters are correct. For details, see the previous example.
- The server then proceeds to process the query. If no error occurs during processing, then the query used in this example gets all the rows from the Partitions table. In this case, these rows in tabular form are the following:

PartitionIdentifier	Name	Description	Changeable	Deleteable
{41e90f3e-56c1-4633-81c3-6e8bac8bdd70}	"Base Application Partition"	""	"Y"	"N"

- The server then marshals the values appropriately, as specified by their metadata description agreed with the client through a previous call to **IClientTableInfo::GetClientTableInfo**.
- After successfully marshaling the data into *ppTableDataFixed* and *ppTableDataVariable*, the server returns S_OK.

```

HRESULT = S_OK
ICatalogTableRead::ReadTable(
    [in] GUID* pCatalogIdentifier = {unchanged},
    [in] GUID* pTableIdentifier = {unchanged},
    [in] DWORD tableFlags = {unchanged},
    [in, size_is(cbQueryCellArray), unique]
        char* pQueryCellArray = {unchanged},
    [in] ULONG cbQueryCellArray = {unchanged},
    [in, size_is(cbQueryComparison), unique] char*
        pQueryComparison = {unchanged},
    [in] ULONG cbQueryComparison = {unchanged},
    [in] DWORD eQueryFormat = {unchanged},
    [out, size_is( , *pcbTableDataFixed)]
        char** ppTableDataFixed =
            {pointer to fixed size data of the partiton table},
    [out] ULONG* pcbTableDataFixed = 0x00000028,
    [out, size_is( , *pcbTableDataVariable)]
        char** ppTableDataVariable = {pointer to variable
            size data of the partiton table},
    [out] ULONG* pcbTableDataVariable = 0x0000003c,
    [out, size_is( , *pcbTableDetailedErrors)]
        char** ppTableDetailedErrors = NULL,
    [out] ULONG* pcbTableDetailedErrors = 0x00000000,
    [out, size_is( , *pcbReserved1)] char** ppReserved1 = NULL,
    [out] ULONG* pcbReserved1 = 0x00000000,
    [out, size_is( , *pcbReserved2)] char** ppReserved2 = NULL,
    [out] ULONG* pcbReserved2 = 0x00000000);

```

- The client on return of the call processes the *ppTableDataFixed* and *ppTableDataVariable* buffers.
- The following is the layout of the *ppTableDataFixed* buffer received by the client:

0	1	2	3	4	5	6	7	8	9	0 ¹	1	2	3	4	5	6	7	8	9	0 ²	1	2	3	4	5	6	7	8	9	0 ³	1
0	0	0	0	0	0	1	1	0	0	0	0	0	0	1	1	0	0	0	0	0	0	1	1	0	0	0	0	0	0	1	1
0	0	0	0	0	0	1	1	Padding																							
0x41E90F3E																															
0x463356C1																															
0x8B6EC381																															
0x70DD8BAC																															
0x00000000																															
0x00000038																															
0x00000059																															
0x0000004E																															

- The first five bytes represent the status bit field for each field. The client determined the type and count of these fields from the previous call to **IClientTableInfo::GetClientTableInfo**.
- The client uses the first five bytes to parse through each fStatusProperty bit field (section [2.2.1.9](#)) for each property. These map out to the following:

Property	Status Value								Meaning
PartitionIdentifier	0	0	0	0	0	0	1	1	Changed/Non-null
Name	0	0	0	0	0	0	1	1	Changed/Non-null
Description	0	0	0	0	0	0	1	1	Changed/Non-null
Deleteable	0	0	0	0	0	0	1	1	Changed/Non-null
Changeable	0	0	0	0	0	0	1	1	Changed/Non-null

- Since the table does not contain any variable-sized properties that require size specification, no size information follows the status bit fields.
- Since the client already knows the metadata for the Partitions table properties, it knows that the *ppTableFixedSize* buffer does not contain any size specifications for any properties. Therefore, it interprets the rest of the data as defined by the following table:

TableFieldName	Value	Offset
PartitionIdentifier	{41e90f3e-56c1-4633-81c3-6e8bac8bdd70}	-
Name	-	0x00
Description	-	0x38
Deleteable	"Y"	-
Changeable	"N"	-

- The client now has enough information to extract name and description properties from the *ppTableVariableSize* buffer.

	00	01	02	03	04	05	06	07	08	09	0a	0b	0c	0d	0e	0f
00	B		a		s		e				A		p		p	
10	L		i		c		a		t		i		o		n	
20			P		a		r		t		i		t		i	
30	O		n		\0		\0		\0							

- The COMA client extracts the Name property by scanning from its offset (0x00) until it reaches the NULL terminator at offset 0x34, reading the string "Base Application Partition".
- The COMA client extracts the Description property by scanning from its offset (0x38) until it reaches the NULL terminator, which it finds immediately at offset 0x38. It reads an empty string, "".
- This completes the client query of the table.

4.3 Writing to a Table

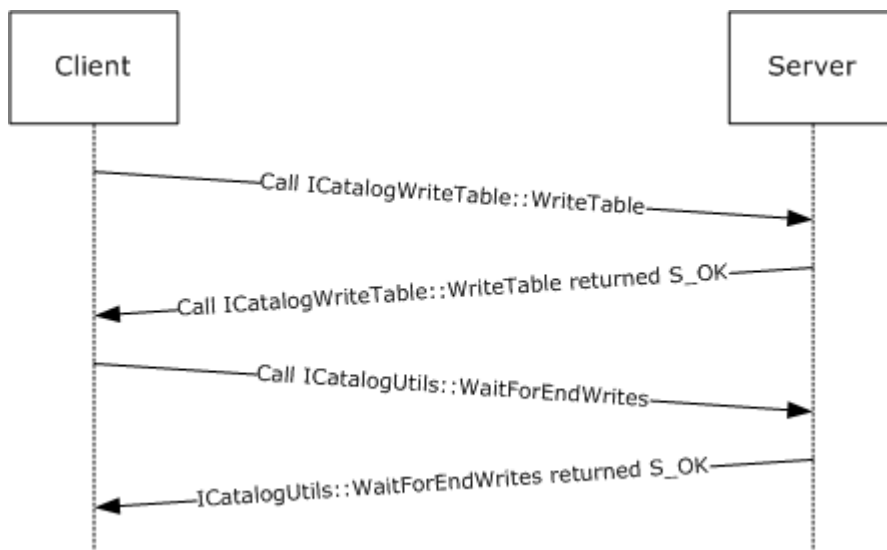

Figure 8: Writing to a table

The preceding figure shows the sequence for a COMA client that attempts to update a description of the partition in the [Partitions table](#) on behalf of a client application that wishes to make this change. The COMA client has already performed the initialization and read table steps, as shown in [section 4.1](#) and [section 4.2](#). It is after performing these steps that the client is now attempting a table write operation.

- The client calls the [ICatalogTableRead::ReadTable \(section 3.1.4.8.1\)](#) method by setting the parameters, as follows:
 - The client determines the query appropriate to do an update. In this case, **pQueryCellArray** is set to NULL with its size **cbQueryCellArray** set to 0.
 - The client sets **pQueryComparision** to NULL and sets its size **cbQueryComparision** to 0.
 - The client first determines the property it wishes to modify. In this case this is the **Description** field of the Partitions table. The old values and the new values of the field are given in the following table:

Property	Old value	New value
PartitionIdentifier	{41e90f3e-56c1-4633-81c3-6e8bac8bdd70}	{41e90f3e-56c1-4633-81c3-6e8bac8bdd70}
Name	"Base Application Partition"	"Base Application Partition"
Description	""	"The base application partition"
Deleteable	"Y"	"Y"
Changeable	"N"	"N"

- As the client is only changing the **Description** field, it sets up the [fPropertyStatus \(section 2.2.1.9\)](#) values for the *ppTableDataFixedWriteBuffer*, as follows:

Property	fPropertyStatus	Meaning
PartitionIdentifier	80	Not Null
Name	80	Not Null
Description	C0	Not Null and changed.
Deleteable	80	Not Null
Changeable	80	Not Null.

- This is all the information the client needs to prepare the *ppTableDataFixedWriteBuffer* buffer, which it does in the following way:

0	1	2	3	4	5	6	7	8	9	0	1	2	3	4	5	6	7	8	9	0	1	2	3	4	5	6	7	8	9	0	1	
0	0	0	0	0	0	0	1	0	0	0	0	0	0	0	1	0	0	0	0	0	0	0	1	1	0	0	0	0	0	0	0	1
0	0	0	0	0	0	0	1	Padding																								
0x41E90F3E																																
0x463356C1																																
0x8B6EC381																																
0x70DD8BAC																																
0x00000000																																
0x00000038																																
0x00000059																																
0x0000004E																																

- The client now prepares the *ppTableDataVariable* buffer.

	00	01	02	03	04	05	06	07	08	09	0a	0b	0c	0d	0e	0f
00	B		a		s		e				A		p		p	
10	l		i		c		a		t		i		o		n	
20			P		a		r		t		i		t		i	
30	o		n		\0		\0		T		h		e			
40	b		a		s		e				a		p		p	
50	l		i		c		a		t		i		o		n	
60			P		a		r		t		i		t		i	
70	o		n		\0		\0									

- The client sets the reserved parameters *pReserved1*, *pReserved2*, and *pReserved3* to NULL.
- The client then makes the call.

```
HRESULT ICatalogTableWrite::WriteTable(
```

```

[in] GUID* pCatalogIdentifier = {
    6e38d3c4-c2a7-11d1-8dec-00c04fc2e0c7},
[in] GUID* pTableIdentifier = {
    e4ad9fd6-d435-4cf5-95ad-20ad9ac6b59f},
[in] DWORD tableFlags = 0x00000000,
[in, size_is(cbQueryCellArray), unique] char* pQueryCellArray =
    NULL,
[in] ULONG cbQueryCellArray = 0x00000000,
[in, size_is(cbQueryComparison), unique] char* pQueryComparison =
    { Pointer to zero sized buffer},
[in] ULONG cbQueryComparison = 0x00000000,
[in] DWORD eQueryFormat = 0x00000001,
[in, size_is(cbTableDataFixedWrite)] char* pTableDataFixedWrite =
    { Buffer containing the fixed size data},
[in] ULONG cbTableDataFixedWrite = ,
[in, size_is(cbTableDataVariable)] char* pTableDataVariable = {
    Buffer containing the variable size data},
[in] ULONG cbTableDataVariable = ,
[in, size_is(cbReserved1)] char* pReserved1 = NULL,
[in] ULONG cbReserved1 = 0x00000000,
[in, size_is(cbReserved2)] char* pReserved2 = NULL,
[in] ULONG cbReserved2 = 0x00000000,
[in, size_is(cbReserved3)] char* pReserved3 = NULL,
[in] ULONG cbReserved3 = 0x00000000,
[out, size_is( , *pcbTableDetailedErrors)] char**
    ppTableDetailedErrors = {Pointer to receive the
    buffer for detailed errors},
[out] ULONG* pcbTableDetailedErrors = {Pointer to receive the
    size of ppTableDetailedErrors}
);

```

- The server receives the call and performs the following verification steps:
 - It verifies that the arguments conform to the syntax specified in section [3.1.4.9.1](#).
 - It verifies that the *pTableIdentifier* matches a table that it supports. In this case it matches the Partitions table (section 3.1.1.3.7).
 - It verifies that the tableFlags are supported for the Partitions table (section 3.1.1.3.7).
 - It verifies that the query passed in is supported for the Partitions table.
 - It verifies the query specified is indeed allowed for the Partitions table.

The server then unmarshals the *pTableDataFixedWrite* and *pTableDataVariable* buffers to get the updates. It appropriately updates its store. Since in this case everything succeeds, the server returns S_OK.

```

HRESULT = S_OK.
ICatalogTableWrite::WriteTable(
    [in] GUID* pCatalogIdentifier = {unchanged},
    [in] GUID* pTableIdentifier = {unchanged},
    [in] DWORD tableFlags = {unchanged},
    [in, size_is(cbQueryCellArray), unique] char*
        pQueryCellArray = {unchanged},

```

```

[in] ULONG cbQueryCellArray = {unchanged},
[in, size_is(cbQueryComparison), unique] char*
    pQueryComparison = {unchanged},
[in] ULONG cbQueryComparison = {unchanged},
[in] DWORD eQueryFormat = {unchanged},
[in, size_is(cbTableDataFixedWrite)] char*
    pTableDataFixedWrite = {unchanged},
[in] ULONG cbTableDataFixedWrite = {unchanged},
[in, size_is(cbTableDataVariable)] char*
    pTableDataVariable = {unchanged},
[in] ULONG cbTableDataVariable = {unchanged},
[in, size_is(cbReserved1)] char* pReserved1 = {
    unchanged},
[in] ULONG cbReserved1 = {
    unchanged},
[in, size_is(cbReserved2)] char* pReserved2 = {
    unchanged},
[in] ULONG cbReserved2 = {unchanged},
[in, size_is(cbReserved3)] char* pReserved3 = {
    unchanged},
[in] ULONG cbReserved3 = {unchanged},
[out, size_is( , *pcbTableDetailedErrors)] char**
    ppTableDetailedErrors = NULL,
[out] ULONG* pcbTableDetailedErrors = 0x00000000
);

```

- The COMA client, on successful completion of the call, now calls [ICatalogUtils::WaitForEndWrites \(section 3.1.4.17.2\)](#).
- The server receives the call and ensures that all pending writes on its store are completed. If all goes well, which it does in this case, the server returns S_OK.

4.4 Registration

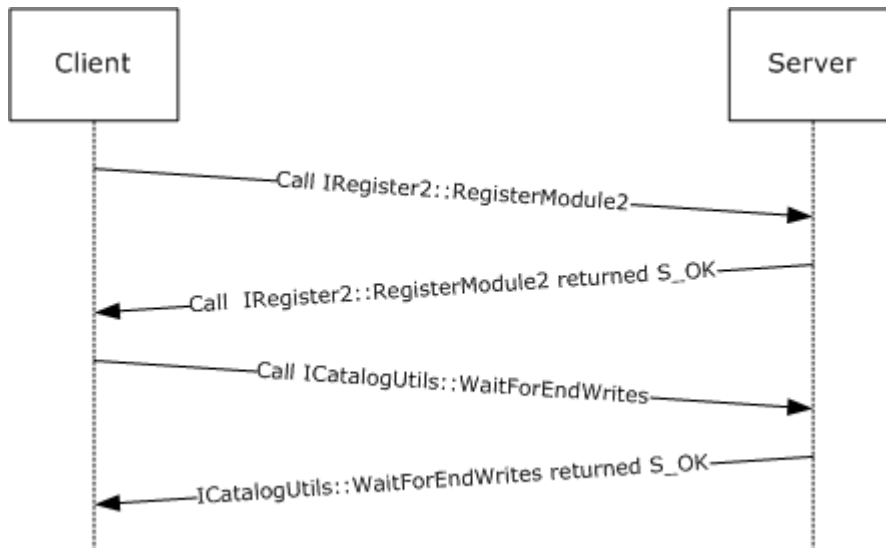

Figure 9: Registration

The preceding figure shows the sequence for a COMA client that attempts registration of a component on a COMA server, on behalf of a client application. The client has already performed session and capability negotiation, as shown in example 4.1. It is assumed that the COMA server has a partition {41e90f3e-56c1-4633-81c3-6e8bac8bdd70} with conglomeration {3fe02b83-6551-410b-a58a-b231fd7c0c2e}. It is also assumed that the client knows about the partition and the conglomeration on the COMA server by means of a query on a COMA server or by some other way. It is also assumed that the module file path is something that a COMA client acquired beforehand by its own custom means. For example, the client application might be an administrative tool, and an administrative user provided the path when requesting registration.

- The client calls `IRegister2::RegisterModule2` (see section 3.1.4.11.4) as follows:
 - The client sets the *ConglomerationIdentifier* and the *PartitionIdentifier* parameters to specify the conglomeration of the component belonging to the module.
 - The client passes in an array of string to specify the path of the module for the COMA server in **ppModules**. Since in this case there is only one module, the client puts it in an array of 1 element. It sets **cModules** to 1.
 - No special flags are needed for this registration. Thus the client sets **dwFlags** to 0.
 - The client wants to register all the components in the module so it does not specify any requested **CLSIDs** using the *pRequestedCLSID* and *cRequested* parameter.
 - The client passes in buffers for the rest of the parameters to receive data from the server.

The client initiates the call:

```
HRESULT RegisterModule2(
    [in] GUID ConglomerationIdentifier = {
        3fe02b83-6551-410b-a58a-b231fd7c0c2e},
    [in] GUID PartitionIdentifier = {
        41e90f3e-56c1-4633-81c3-6e8bac8bdd70},
    [in, string, size_is(cModules,)] LPWSTR* ppModules =
        {"SomeModule.dll"},
    [in] DWORD cModules = 0x00000001,
    [in] DWORD dwFlags = 0x00000000,
    [in, size_is(cRequested), unique] GUID* pRequestedCLSIDs = NULL,
    [in] DWORD cRequested = 0x00000000,
    [out, size_is(cModules)] DWORD** ppModuleFlags = {Pointer to
        uninitialized memory to hold a pointer to an
        array of Module Flags},
    [out] DWORD* pcResults = {Pointer to uninitialized memory to hold the
        count of
        components registered},
    [out, size_is(*pcResults)] GUID** ppResultCLSIDs = {Pointer to
        uninitialized memory to hold an array of CLSIDs of
        the registered components},
    [out, string, size_is(*pcResults)] LPWSTR** ppResultNames = {
        Pointer to uninitialized memory to hold an array of
        names of the registered components},
    [out, size_is(*pcResults)] DWORD** ppResultFlags = {Pointer to
        uninitialized memory to hold an array of
        implementation-specific flags
        relating to the registered components},
    [out, size_is(*pcResults)] LONG** ppResultHRs = {Pointer to
```

```

                                uninitialized memory to hold an array of HRESULT
                                for registration success or failure of the
components}
);

```

The server receives the call and performs the following validation steps:

- It validates that both the conglomeration and the partition exist, and that the conglomeration specified is associated with the partition.
- It verifies that the path to the modules given is valid and that they are compatible with the COMA server implementation.
- The server then proceeds with the registration process as follows:
 - Creates the entry for the components in the module in the component full configuration table.
 - Creates entries for the interfaces for each component in the module into the interfaces table.
 - Makes entries for each of the methods in the interfaces to the methods table.
- The server populates the *ppModule* flags to *fMODULE_LOADED* as the module was successfully loaded by it.
- The server then gathers the CLSID, names of the components, implementation-specific settings associated with the components, and the individual HRESULT associated with their registration. It populates these values into *ppRequestCLSIDs*, *ppResultNames*, *ppResultFlags*, and *ppResultHRs* arrays.
- The server returns *S_OK*.

```

HRESULT = S_OK
RegisterModule2(
    [in] GUID ConglomerationIdentifier = {unchanged},
    [in] GUID PartitionIdentifier = {unchanged},
    [in, string, size_is(cModules,)] LPWSTR* ppModules = {unchanged},
    [in] DWORD cModules = {unchanged},
    [in] DWORD dwFlags = {unchanged},
    [in, size_is(cRequested), unique] GUID* pRequestedCLSIDs = {
        unchanged},
    [in] DWORD cRequested = {unchanged},
    [out, size_is(,cModules)] DWORD** ppModuleFlags = {fMODULE_LOADED},
    [out] DWORD* pcResults = 0x00000001,
    [out, size_is(*pcResults)] GUID** ppResultCLSIDs = {{
        463575e4-a992-11d2-a8e2-0000f805c6d2}},
    [out, string, size_is(*pcResults)] LPWSTR** ppResultNames = {
        "SomeComponent"},
    [out, size_is(*pcResults)] DWORD** ppResultFlags = {
        Implementation-specific flag},
    [out, size_is(*pcResults)] LONG** ppResultHRs = {{S_OK}}
);

```

- The client, on successful completion of the call, now calls *ICatalogUtils::WaitForEndWrites* (see section [3.1.4.17.2](#)).

- The server receives the call and ensures that all pending writes on its store are completed. If all goes well, which it does in this case, the server returns S_OK.

5 Security

5.1 Security Considerations for Implementers

Implementers should ensure that authorization checks exist on the COMA catalog stores.

Since COMA passes sensitive data (including passwords) on the wire, all COMA messages use an encrypted transport, as specified in section [2.1](#).

The Changeable and Deleteable properties specified for the conglomerations table (section [3.1.1.3.6](#)) and partitions table (section [3.1.1.3.7](#)) are not usable as security measures.

Table properties marked with fPROPERTY_NOTPERSISTABLE should be treated as secrets and stored in an encrypted store.

5.2 Index of Security Parameters

COMA uses the following security parameters:

Security parameter	Section
AuthenticationLevel	3.1.1.3.3

This protocol also configures a number of security parameters used by other protocols:

Security parameter	Section
AccessPermissions	3.1.1.3.3
Authentication	3.1.1.3.6
AuthenticationCapability	3.1.1.3.6
AuthenticationLevel	3.1.1.3.3
DefaultAuthenticationLevel	3.1.1.3.8
DefaultImpersonationLevel	3.1.1.3.8
EnableSecureReferences	3.1.1.3.8
EnableSecurityTracking	3.1.1.3.8
ImpersonationLevel	3.1.1.3.6
LaunchPermissions	3.1.1.3.3
Password (for security principal specified in RunAs)	3.1.1.3.3
Password (for security principal specified in RunAsUser)	3.1.1.3.6
pwszPassword	3.1.4.17.1
QCAuthenticateMsgs	3.1.1.3.6
RoleBasedSecurityEnabled	3.1.1.3.6

Security parameter	Section
RoleMemberName	3.1.1.3.10
RunAs	3.1.1.3.3
RunAsUser	3.1.1.3.6
SaferActivateAsActivatorChecks	3.1.1.3.8
SaferRunningObjectChecks	3.1.1.3.8
SRPEnabled	3.1.1.3.6
SRPLevel	3.1.1.3.3
SRPTrustLevel	3.1.1.3.6

6 Appendix A: Full IDL

For ease of implementation, the full **IDL** is provided below, where "ms-dtyp.idl" refers to the IDL found in [\[MS-DTYP\]](#) Appendix A, and "ms-oaut.idl" refers to the IDL found in [\[MS-OAUT\]](#) Appendix A.

The syntax uses the IDL syntax extensions defined in [\[MS-RPCE\]](#) sections 2.2.4 and 3.1.5.1. For example, as noted in [\[MS-RPCE\]](#) section 2.2.4.8, a pointer_default declaration is not required and pointer_default(unique) is assumed.

```
import "ms-dtyp.idl";
import "ms-oaut.idl";

typedef struct
{
    DWORD dataType;
    ULONG cbSize;
    DWORD flags;
} PropertyMeta;

typedef enum
{
    eCT_UNKNOWN = 0x00000000,
    eCT_32BIT = 0x00000001,
    eCT_64BIT = 0x00000002,
    eCT_NATIVE = 0x00001000
} eComponentType;

typedef struct
{
    DWORD dwSRPLevel;
    [string] WCHAR* wszFriendlyName;
} SRPLevelInfo;

typedef enum
{
    css_lb = 1
} CatSrvServices;

typedef enum
{
    css_serviceStopped = 0,
    css_serviceStartPending = 1,
    css_serviceStopPending = 2,
    css_serviceRunning = 3,
    css_serviceContinuePending = 4,
    css_servicePausePending = 5,
    css_servicePaused = 6,
    css_serviceUnknownState = 7
} CatSrvServiceState;

typedef struct
{
    GUID ConglomerationID;
    GUID PartitionID;
    GUID ContainerID;
```

```

    DWORD dwProcessID;
    BOOL bPaused;
    BOOL bRecycled;
} InstanceContainer;

[
    object,
    uuid(182C40FA-32E4-11D0-818B-00A0C9231C29),
    pointer default(unique)
]
interface ICatalogSession: IUnknown
{
    HRESULT Opnum3NotUsedOnWire();
    HRESULT Opnum4NotUsedOnWire();
    HRESULT Opnum5NotUsedOnWire();
    HRESULT Opnum6NotUsedOnWire();

    HRESULT InitializeSession(
        [in] float flVerLower,
        [in] float flVerUpper,
        [in] long reserved,
        [out] float* pflVerSession
    );

    HRESULT GetServerInformation(
        [out] long* plReserved1,
        [out] long* plReserved2,
        [out] long* plReserved3,
        [out] long* plMultiplePartitionSupport,
        [out] long* plReserved4,
        [out] long* plReserved5
    );
};

[
    object,
    uuid(1D118904-94B3-4A64-9FA6-ED432666A7B9),
    pointer default(unique)
]
interface ICatalog64BitSupport: IUnknown
{
    HRESULT SupportsMultipleBitness(
        [out] BOOL* pbSupportsMultipleBitness
    );

    HRESULT Initialize64BitQueryCellSupport(
        [in] BOOL bClientSupports64BitQueryCells,
        [out] BOOL* pbServerSupports64BitQueryCells
    );
};

[
    object,
    uuid(A8927A41-D3CE-11D1-8472-006008B0E5CA),
    pointer default(unique)
]
interface ICatalogTableInfo: IUnknown
{
    HRESULT GetClientTableInfo(
        [in] GUID* pCatalogIdentifier,
        [in] GUID* pTableIdentifier,
        [in] DWORD tableFlags,

```

```

[in, size is(cbQueryCellArray), unique] char* pQueryCellArray,
[in] ULONG cbQueryCellArray,
[in, size_is(cbQueryComparison), unique] char* pQueryComparison,
[in] ULONG cbQueryComparison,
[in] DWORD eQueryFormat,
[out] GUID* pRequiredFixedGuid,
[out, size is( , *pcbReserved1)] char** ppReserved1,
[out] ULONG* pcbReserved1,
[out, size_is( , *pcAuxiliaryGuid)] GUID** ppAuxiliaryGuid,
[out] ULONG* pcAuxiliaryGuid,
[out, size_is( , *pcProperties)] PropertyMeta** ppPropertyMeta,
[out] ULONG* pcProperties,
[out] IID* piid,
[out, iid_is(piid)] void** pItf,
[out, size_is( , *pcbReserved2)] char** ppReserved2,
[out] ULONG* pcbReserved2
);
};

[
    object,
    uuid(0E3D6630-B46B-11D1-9D2D-006008B0E5CA),
    pointer default(unique)
]
interface ICatalogTableRead: IUnknown
{
    HRESULT ReadTable(
        [in] GUID* pCatalogIdentifier,
        [in] GUID* pTableIdentifier,
        [in] DWORD tableFlags,
        [in, size_is(cbQueryCellArray), unique] char* pQueryCellArray,
        [in] ULONG cbQueryCellArray,
        [in, size_is(cbQueryComparison), unique] char* pQueryComparison,
        [in] ULONG cbQueryComparison,
        [in] DWORD eQueryFormat,
        [out, size_is( , *pcbTableDataFixed)] char** ppTableDataFixed,
        [out] ULONG* pcbTableDataFixed,
        [out, size_is( , *pcbTableDataVariable)] char** ppTableDataVariable,
        [out] ULONG* pcbTableDataVariable,
        [out, size_is( , *pcbTableDetailedErrors)] char** ppTableDetailedErrors,
        [out] ULONG* pcbTableDetailedErrors,
        [out, size_is( , *pcbReserved1)] char** ppReserved1,
        [out] ULONG* pcbReserved1,
        [out, size_is( , *pcbReserved2)] char** ppReserved2,
        [out] ULONG* pcbReserved2
    );
};

[
    object,
    uuid(0E3D6631-B46B-11D1-9D2D-006008B0E5CA),
    pointer default(unique)
]
interface ICatalogTableWrite: IUnknown
{
    HRESULT WriteTable(
        [in] GUID* pCatalogIdentifier,
        [in] GUID* pTableIdentifier,
        [in] DWORD tableFlags,
        [in, size_is(cbQueryCellArray), unique] char* pQueryCellArray,
        [in] ULONG cbQueryCellArray,
        [in, size_is(cbQueryComparison), unique] char* pQueryComparison,
        [in] ULONG cbQueryComparison,

```

```

[in] DWORD eQueryFormat,
[in, size_is(cbTableDataFixedWrite)] char* pTableDataFixedWrite,
[in] ULONG cbTableDataFixedWrite,
[in, size_is(cbTableDataVariable)] char* pTableDataVariable,
[in] ULONG cbTableDataVariable,
[in, size_is(cbReserved1)] char* pReserved1,
[in] ULONG cbReserved1,
[in, size_is(cbReserved2)] char* pReserved2,
[in] ULONG cbReserved2,
[in, size_is(cbReserved3)] char* pReserved3,
[in] ULONG cbReserved3,
[out, size_is( , *pcbTableDetailedErrors)] char** ppTableDetailedErrors,
[out] ULONG* pcbTableDetailedErrors
);
};

[
    object,
    uuid(8DB2180E-BD29-11D1-8B7E-00C04FD7A924),
    pointer default(unique)
]
interface IRegister: IUnknown
{
    HRESULT RegisterModule(
        [in] GUID ConglomerationIdentifier,
        [in, string, size_is(cModules,)] LPWSTR* ppModules,
        [in] DWORD cModules,
        [in] DWORD dwFlags,
        [in, size_is(cRequested), unique] GUID* pRequestedCLSIDs,
        [in] DWORD cRequested,
        [out, size_is(cModules)] DWORD** ppModuleFlags,
        [out] DWORD* pcResults,
        [out, size_is(*pcResults)] GUID** ppResultCLSIDs,
        [out, string, size_is(*pcResults)] LPWSTR** ppResultNames,
        [out, size_is(*pcResults)] DWORD** ppResultFlags,
        [out, size_is(*pcResults)] LONG** ppResultHRs
    );

    HRESULT Opnum4NotUsedOnWire();
};

[
    object,
    uuid(971668DC-C3FE-4EA1-9643-0C7230F494A1),
    pointer default(unique)
]
interface IRegister2: IUnknown
{
    HRESULT CreateFullConfiguration(
        [in, string] LPCWSTR pwszConglomerationIdOrName,
        [in, string] LPCWSTR pwszCLSIDOrProgId,
        [in] eComponentType ctComponentType
    );

    HRESULT CreateLegacyConfiguration(
        [in, string] LPCWSTR pwszConglomerationIdOrName,
        [in, string] LPCWSTR pwszCLSIDOrProgId,
        [in] eComponentType ctComponentType
    );

    HRESULT PromoteLegacyConfiguration(
        [in, string] LPCWSTR pwszConglomerationIdOrName,
        [in, string] LPCWSTR pwszCLSIDOrProgId,

```

```

    [in] eComponentType ctComponentType
);

HRESULT Opnum6NotUsedOnWire();
HRESULT Opnum7NotUsedOnWire();

HRESULT RegisterModule2(
    [in] GUID ConglomerationIdentifier,
    [in] GUID PartitionIdentifier,
    [in, string, size is(cModules,)] LPWSTR* ppModules,
    [in] DWORD cModules,
    [in] DWORD dwFlags,
    [in, size is(cRequested), unique] GUID* pRequestedCLSIDs,
    [in] DWORD cRequested,
    [out, size_is(cModules)] DWORD** ppModuleFlags,
    [out] DWORD* pcResults,
    [out, size is(*pcResults)] GUID** ppResultCLSIDs,
    [out, string, size is(*pcResults)] LPWSTR** ppResultNames,
    [out, size is(*pcResults)] DWORD** ppResultFlags,
    [out, size_is(*pcResults)] LONG** ppResultHRs
);

HRESULT Opnum9NotUsedOnWire();
};

[
    object,
    uuid(C2BE6970-DF9E-11D1-8B87-00C04FD7A924),
    pointer default(unique)
]
interface IImport: IUnknown
{
    HRESULT ImportFromFile(
        [in, string, unique] WCHAR* pwszModuleDestination,
        [in, string] WCHAR* pwszInstallerPackage,
        [in, string, unique] WCHAR* pwszUser,
        [in, string, unique] WCHAR* pwszPassword,
        [in, string, unique] WCHAR* pwszRemoteServerName,
        [in] DWORD dwFlags,
        [in] GUID* reserved1,
        [in] DWORD reserved2,
        [out] DWORD* pcModules,
        [out, size_is(*pcModules)] DWORD** ppModuleFlags,
        [out, string, size is(*pcModules)] LPWSTR** ppModules,
        [out] DWORD* pcComponents,
        [out, size is(*pcComponents)] GUID** ppResultCLSIDs,
        [out, string, size is(*pcComponents)] LPWSTR** ppResultNames,
        [out, size_is(*pcComponents)] DWORD** ppResultFlags,
        [out, size_is(*pcComponents)] LONG** ppResultHRs
    );

    HRESULT QueryFile(
        [in, string] WCHAR* pwszInstallerPackage,
        [out] DWORD* pdwConglomerations,
        [out, string, size_is(*pdwConglomerations)] LPWSTR** ppNames,
        [out, string, size is(*pdwConglomerations)] LPWSTR** ppDescriptions,
        [out] DWORD* pdwUsers,
        [out] DWORD* pdwIsProxy,
        [out] DWORD* pcModules,
        [out, string, size is(*pcModules)] LPWSTR** ppModules
    );
};

```

```

[
    object,
    uuid(1F7B1697-ECB2-4CBB-8A0E-75C427F4A6F0),
    pointer default(unique)
]
interface IImport2: IUnknown
{
    HRESULT SetPartition(
        [in] GUID* pPartitionIdentifier,
        [out] GUID* pReserved
    );

    HRESULT Opnum4NotUsedOnWire();
    HRESULT Opnum5NotUsedOnWire();
};

[
    object,
    uuid(CFADAC84-E12C-11D1-B34C-00C04F990D54),
    pointer default(unique)
]
interface IExport: IUnknown
{
    HRESULT ExportConglomeration(
        [in] GUID* pConglomerationIdentifier,
        [in] LPCWSTR pwszInstallerPackage,
        [in] LPCWSTR pwszReserved,
        [in] DWORD dwFlags
    );

    HRESULT Opnum4NotUsedOnWire();
    HRESULT Opnum5NotUsedOnWire();
    HRESULT Opnum6NotUsedOnWire();
};

[
    object,
    uuid(F131EA3E-B7BE-480E-A60D-51CB2785779E),
    pointer default(unique)
]
interface IExport2: IUnknown
{
    HRESULT ExportPartition(
        [in] GUID* pPartitionIdentifier,
        [in] LPCWSTR pwszInstallerPackage,
        [in] LPCWSTR pwszReserved,
        [in] DWORD dwFlags
    );
};

[
    object,
    uuid(7F43B400-1A0E-4D57-BBC9-6B0C65F7A889),
    pointer default(unique)
]
interface IAlternateLaunch: IUnknown
{
    HRESULT CreateConfiguration(
        [in] GUID ConglomerationIdentifier,
        [in] BSTR bstrConfigurationName,
        [in] DWORD dwStartType,
        [in] DWORD dwErrorControl,

```



```

        [in] BSTR bstrDependencies,
        [in] BSTR bstrRunAs,
        [in] BSTR bstrPassword,
        [in] VARIANT BOOL bDesktopOk
    );

    HRESULT DeleteConfiguration(
        [in] GUID ConglomerationIdentifier
    );
};

[
    object,
    uuid(456129E2-1078-11D2-B0F9-00805FC73204),
    pointer default(unique)
]
interface ICatalogUtils: IUnknown
{
    HRESULT ValidateUser(
        [in] LPWSTR pwszPrincipalName,
        [in] LPWSTR pwszPassword
    );

    HRESULT WaitForEndWrites();

    HRESULT GetEventClassesForIID(
        [in, string, unique] LPWSTR wszIID,
        [out] DWORD* pcClasses,
        [out, string, size is(, *pcClasses)] LPWSTR** pawszCLSIDs,
        [out, string, size is(, *pcClasses)] LPWSTR** pawszProgIDs,
        [out, string, size_is(, *pcClasses)] LPWSTR** pawszDescriptions
    );
};

[
    object,
    uuid(C726744E-5735-4F08-8286-C510EE638FB6),
    pointer default(unique)
]
interface ICatalogUtils2: IUnknown
{
    HRESULT CopyConglomerations(
        [in, string] LPCWSTR pwszSourcePartition,
        [in, string] LPCWSTR pwszDestPartition,
        [in] DWORD cConglomerations,
        [in, string, size is(cConglomerations,)] LPCWSTR* ppwszConglomerationNamesOrIds
    );

    HRESULT CopyComponentConfiguration(
        [in, string] LPCWSTR pwszSourceConglomeration,
        [in, string] LPCWSTR pwszComponent,
        [in, string] LPCWSTR pwszDestConglomeration
    );

    HRESULT AliasComponent(
        [in, string] LPCWSTR pwszSourceConglomeration,
        [in, string] LPCWSTR pwszComponent,
        [in, string] LPCWSTR pwszDestConglomeration,
        [in] GUID* pNewCLSID,
        [in, string] LPCWSTR pwszNewProgID
    );

    HRESULT MoveComponentConfiguration(

```

```

[in, string] LPCWSTR pwszSourceConglomeration,
[in, string] LPCWSTR pwszComponent,
[in, string] LPCWSTR pwszDestinationConglomeration
);

HRESULT GetEventClassesForIID2(
[in, string, unique] LPWSTR wszIID,
[in] GUID* PartitionId,
[out] DWORD* pcClasses,
[out, string, size is(, *pcClasses)] LPWSTR** pawszCLSIDs,
[out, string, size is(, *pcClasses)] LPWSTR** pawszProgIDs,
[out, string, size is(, *pcClasses)] LPWSTR** pawszDescriptions,
[out, string, size is(, *pcClasses)] LPWSTR** pawszConglomerationIDs,
[out, size_is(, *pcClasses)] DWORD** padwIsPrivate
);

HRESULT IsSafeToDelete(
[in] BSTR bstrFile,
[out, retval] long* pInUse
);

HRESULT FlushPartitionCache();

HRESULT EnumerateSRPLevels(
[in] LCID Locale,
[out] int *cLevels,
[out, size_is(, *cLevels)] SRPLevelInfo **aSRPLevels
);

HRESULT GetComponentVersions(
[in] LPCWSTR pwszClsidOrProgId,
[out] DWORD* pdwVersions,
[out, size_is(, *pdwVersions)] GUID** ppPartitionIDs,
[out, size_is(, *pdwVersions)] GUID** ppConglomerationIDs,
[out, size_is(, *pdwVersions)] BOOL** ppIsPrivate,
[out, size_is(, *pdwVersions)] LONG** ppBitness
);
};

[
    object,
    uuid(47CDE9A1-0BF6-11D2-8016-00C04FB9988E),
    pointer_default(unique)
]
interface ICapabilitySupport: IUnknown
{
    HRESULT Start(
        [in] CatSrvServices i_css
    );

    HRESULT Stop(
        [in] CatSrvServices i_css
    );

    HRESULT Install(
        [in] CatSrvServices i_css,
        [in] LPWSTR szBinaryPath
    );

    HRESULT Uninstall(
        [in] CatSrvServices i_css
    );

    HRESULT IsInstalled(

```

```

        [in] CatSrvServices i css,
        [out] ULONG* pulStatus
    );

    HRESULT IsRunning(
        [in] CatSrvServices i css,
        [out] CatSrvServiceState* pulStates
    );

    HRESULT Opnum9NotUsedOnWire();
};

[
    object,
    uuid(3F3B1B86-DBBE-11D1-9DA6-00805F85CFE3),
    pointer default(unique)
]
interface IContainerControl: IUnknown
{
    HRESULT CreateContainer(
        [in] GUID* pConglomerationIdentifier
    );

    HRESULT ShutdownContainers(
        [in] GUID* pConglomerationIdentifier
    );

    HRESULT RefreshComponents();
};

[
    object,
    uuid(6C935649-30A6-4211-8687-C4C83E5FE1C7),
    pointer default(unique)
]
interface IContainerControl2: IUnknown
{
    HRESULT ShutdownContainer(
        [in] GUID* ContainerIdentifier
    );

    HRESULT PauseContainer(
        [in] GUID* ContainerIdentifier
    );

    HRESULT ResumeContainer(
        [in] GUID* ContainerIdentifier
    );

    HRESULT IsContainerPaused(
        [in] GUID* ContainerIdentifier,
        [out] BOOL* bPaused
    );

    HRESULT GetRunningContainers(
        [in] GUID* PartitionId,
        [in] GUID* ConglomerationId,
        [out] DWORD* pdwNumContainers,
        [out, size is(,*pdwNumContainers)] InstanceContainer** ppContainers
    );

    HRESULT GetContainerIDFromProcessID(
        [in] DWORD dwPID,

```

```

    [out, retval] BSTR* pbstrContainerID
);

HRESULT RecycleContainer(
    [in] GUID* ContainerIdentifier,
    [in] long lReasonCode
);

HRESULT GetContainerIDFromConglomerationID(
    [in] GUID* ConglomerationIdentifier,
    [out] GUID* ContainerIdentifier
);
};

```

7 Appendix B: Windows Behavior

The information in this specification is applicable to the following versions of Windows:

- Windows 2000
- Windows XP
- Windows Server 2003
- Windows Vista
- Windows Server 2008

Exceptions, if any, are noted below. Unless otherwise specified, any statement of optional behavior in this specification prescribed using the terms SHOULD or SHOULD NOT implies Windows behavior in accordance with the SHOULD or SHOULD NOT prescription. Unless otherwise specified, the term MAY implies that Windows does not follow the prescription.

[<1> Section 2.1:](#) Windows clients attempt to use `RPC_C_IMP_LEVEL_DELEGATE` (as specified in [\[MS-RPCE\]](#) section 3.1.1.9), and if that fails, attempt to use `RPC_C_IMP_LEVEL_IMPERSONATE` (as specified in [\[MS-RPCE\]](#) section 3.1.1.9).

[<2> Section 2.1:](#) Windows 2000 and Windows XP clients first attempt to use Kerberos (for more information, see [\[MS-KILE\]](#)), and failing that, attempt to use NTLM (for more information, see [\[MS-NLMP\]](#)).

[<3> Section 2.2.1.4:](#) Windows servers internally maintain some of the tables in the catalog as a relational join of multiple internal tables. The amount of time that it takes to perform read operations on these tables can be greatly affected by the order in which the join is computed. Windows servers interpret the presence of this special option as a hint that the join should be computed in a particular order. Windows servers accept comparison values other than 1 for this special option, intended for local use only. These additional values are never sent by Windows clients.

[<4> Section 2.2.1.5:](#) The following versions of Windows support the 64-bit [QueryCell](#) marshaling format: Windows XP (x64 and Itanium Editions) Windows Server 2003 (x64 and Itanium Editions) Windows Vista (x64 Editions) Windows Server 2008 (x64 and Itanium Editions)

[<5> Section 2.2.1.9:](#) Windows uses these bits as scratch space when constructing or processing [TableDataFixed](#) and [TableDataFixedWrite](#) structures, and in some cases sends these structures with these bits set. They are always ignored upon receipt.

[<6> Section 2.2.1.10:](#) Windows uses this field as scratch space when constructing or processing [TableDataFixed](#) and [TableDataFixedWrite](#) structures, and in some cases sends these structures with this field set to a nonzero value for a null-valued property. This field is always ignored upon receipt for a null-valued property.

[<7> Section 2.2.1.10:](#) Windows uses this field as scratch space when constructing or processing [TableDataFixed](#) and [TableDataFixedWrite](#) structures, and in some cases sends these structures with this field set to a nonzero value for a null-valued property. This field is always ignored upon receipt for a null-valued property.

[<8> Section 2.2.2.1:](#) Windows also accepts local paths.

[<9> Section 2.2.3:](#) On Windows, "DllGetClassObject".

<10> [Section 2.2.3:](#) On Windows, a proxy/stub DLL. For more information about proxies and stubs on Windows, see [\[MSDN-MarshallDetails\]](#).

<11> [Section 2.2.3:](#) For information about type libraries on Windows, see [\[MSDN-TypeLibraries\]](#).

<12> [Section 2.2.3:](#) On Windows, "DllRegisterServer".

<13> [Section 2.2.3:](#) On Windows, "DllUnregisterServer".

<14> [Section 2.2.4:](#) For information about type libraries on Windows, see [\[MSDN-TypeLibraries\]](#).

<15> [Section 3:](#) In Windows, if an activation request for the COMA server object class is received in which the client context contains a Transaction Context Property (see [\[MS-COM\]](#) section 2.2.2.1), the transaction will propagate to the COMA server object's client context. Windows clients never send such an activation request. To avoid inadvertently causing a situation in which the COMA server terminates a client application's transaction, it is recommended that COMA clients never send an activation request in which the client context contains a Transaction Context Property.

<16> [Section 3.1.1.1:](#) In Windows, the COMA server configures COM+, also known as Component Services, on the server machine. For more information, see [\[MSDN-COM+\]](#).

<17> [Section 3.1.1.1.1:](#) In Windows, this is the transactional functionality of the COM+ protocol. For more information, see [\[MS-COM\]](#).

<18> [Section 3.1.1.1.1:](#) Windows provides this facility. For more information, see [\[MSDN-COM+\]](#).

<19> [Section 3.1.1.1.2:](#) Windows provides this facility, known as application pooling. For more information, see [\[MSDN-COM+\]](#).

<20> [Section 3.1.1.1.2:](#) Windows provides this facility, known as object pooling. For more information, see [\[MSDN-COM+\]](#).

<21> [Section 3.1.1.1.3:](#) Windows provides this facility. For more information, see [\[MSDN-COM+\]](#).

<22> [Section 3.1.1.1.4:](#) Windows provides this facility, known as COM+ events. For more information, see [\[MSDN-COM+\]](#).

<23> [Section 3.1.1.1.5:](#) Windows provides this facility. For more information, see [\[MSDN-COM+\]](#).

<24> [Section 3.1.1.1.5:](#) Windows provides this facility. For more information, see [\[MSDN-COM+\]](#).

<25> [Section 3.1.1.1.6:](#) Windows does not provide this facility natively, but supports this configuration for the Component Load Balancing feature of Microsoft Application Center.

<26> [Section 3.1.1.1.7:](#) Windows provides this facility. For more information, see [\[MSDN-COM+\]](#).

<27> [Section 3.1.1.1.9:](#) For more information about the software restriction policy on Windows, see [\[MSDN-SOFTWRSTRPOLICY\]](#).

<28> [Section 3.1.1.2.3:](#) The following versions of Windows support the multiple-bitness capability:

- Windows Server 2008 (x64 and Itanium Editions)
- Windows Server 2003 (x64 and Itanium Editions)
- Windows Vista (x64 Editions)
- Windows XP (x64 and Itanium Editions)

<29> [Section 3.1.1.2.7:](#) Windows does this.

<30> [Section 3.1.1.2.7:](#) Windows does not enforce this for all internal properties.

<31> [Section 3.1.1.2.9:](#) Windows does this.

<32> [Section 3.1.1.2.9:](#) Windows does this.

<33> [Section 3.1.1.2.9:](#) Windows does this.

<34> [Section 3.1.1.2.11:](#) Windows does this.

<35> [Section 3.1.1.3.1:](#) On Windows platforms, this is the "CLSID" property of the components collection; see [\[MSDN-COMADMIN\]](#).

<36> [Section 3.1.1.3.1:](#) On Windows platforms, this is the "DLL" property of the components collection; see [\[MSDN-COMADMIN\]](#).

<37> [Section 3.1.1.3.1:](#) On Windows platforms, this is the "ThreadingModel" property of the components collection; see [\[MSDN-COMADMIN\]](#).

<38> [Section 3.1.1.3.1:](#) On Windows platforms, this is the "Name" property of the components collection; see [\[MSDN-COMADMIN\]](#).

<39> [Section 3.1.1.3.1:](#) On Windows platforms, this is the "Description" property of the components collection; see [\[MSDN-COMADMIN\]](#).

<40> [Section 3.1.1.3.1:](#) On Windows platforms, this is the "Bitness" property of the components collection; see [\[MSDN-COMADMIN\]](#).

<41> [Section 3.1.1.3.1:](#) On Windows platforms, this is the "VersionMajor" property of the components collection; see [\[MSDN-COMADMIN\]](#).

<42> [Section 3.1.1.3.1:](#) On Windows platforms, this is the "VersionMinor" property of the components collection; see [\[MSDN-COMADMIN\]](#).

<43> [Section 3.1.1.3.1:](#) On Windows platforms, this is the "VersionBuild" property of the components collection; see [\[MSDN-COMADMIN\]](#).

<44> [Section 3.1.1.3.1:](#) On Windows platforms, this is the "VersionSubBuild" property of the components collection; see [\[MSDN-COMADMIN\]](#).

<45> [Section 3.1.1.3.1:](#) On Windows platforms, this is the "InitializesServerApplication" property of the components collection; see [\[MSDN-COMADMIN\]](#).

<46> [Section 3.1.1.3.1:](#) On Windows platforms, this is the "Transaction" property of the components collection; see [\[MSDN-COMADMIN\]](#).

<47> [Section 3.1.1.3.1:](#) On Windows platforms, this is the "Synchronization" property of the components collection; see [\[MSDN-COMADMIN\]](#).

<48> [Section 3.1.1.3.1:](#) On Windows platforms, this is the "IISIntrinsics" property of the components collection; see [\[MSDN-COMADMIN\]](#).

<49> [Section 3.1.1.3.1:](#) On Windows platforms, this is the "COMTIIntrinsics" property of the components collection; see [\[MSDN-COMADMIN\]](#).

<50> [Section 3.1.1.3.1](#): On Windows platforms, this is the "JustInTimeActivation" property of the components collection; see [\[MSDN-COMADMIN\]](#).

<51> [Section 3.1.1.3.1](#): On Windows platforms, this is the "ComponentAccessChecksEnabled" property of the components collection; see [\[MSDN-COMADMIN\]](#).

<52> [Section 3.1.1.3.1](#): On Windows platforms, this is the "MinPoolSize" property of the components collection; see [\[MSDN-COMADMIN\]](#).

<53> [Section 3.1.1.3.1](#): On Windows platforms, this is the "MaxPoolSize" property of the components collection; see [\[MSDN-COMADMIN\]](#).

<54> [Section 3.1.1.3.1](#): On Windows platforms, this is the "CreationTimeout" property of the components collection; see [\[MSDN-COMADMIN\]](#).

<55> [Section 3.1.1.3.1](#): On Windows platforms, this is the "ConstructorString" property of the components collection; see [\[MSDN-COMADMIN\]](#).

<56> [Section 3.1.1.3.1](#): On Windows platforms, this is the "MustRunInDefaultContext" property of the components collection; see [\[MSDN-COMADMIN\]](#).

<57> [Section 3.1.1.3.1](#): On Windows platforms, this is the "MustRunInClientContext" property of the components collection; see [\[MSDN-COMADMIN\]](#).

<58> [Section 3.1.1.3.1](#): On Windows platforms, this is the "EventTrackingEnabled" property of the components collection; see [\[MSDN-COMADMIN\]](#). The activity statistics collected for the component can be retrieved by a client via the COM+ Tracking Service (COMT) Protocol. For more information; see [\[MS-COMT\]](#).

<59> [Section 3.1.1.3.1](#): On Windows platforms, this is the "LoadBalancingSupported" property of the components collection; see [\[MSDN-COMADMIN\]](#).

<60> [Section 3.1.1.3.1](#): On Windows platforms, this is the "ConstructionEnabled" property of the components collection; see [\[MSDN-COMADMIN\]](#).

<61> [Section 3.1.1.3.1](#): On Windows platforms, this is the "ObjectPoolingEnabled" property of the components collection; see [\[MSDN-COMADMIN\]](#).

<62> [Section 3.1.1.3.1](#): On Windows platforms, this is the "ExceptionClass" property of the components collection; see [\[MSDN-COMADMIN\]](#).

<63> [Section 3.1.1.3.1](#): On Windows platforms, this is the "IsEventClass" property of the components collection; see [\[MSDN-COMADMIN\]](#).

<64> [Section 3.1.1.3.1](#): On Windows platforms, this is the "PublisherID" property of the components collection; see [\[MSDN-COMADMIN\]](#).

<65> [Section 3.1.1.3.1](#): On Windows platforms, this is the "MultiInterfacePublisherFilterCLSID" property of the components collection; see [\[MSDN-COMADMIN\]](#).

<66> [Section 3.1.1.3.1](#): On Windows platforms, this is the "AllowInprocSubscribers" property of the components collection; see [\[MSDN-COMADMIN\]](#).

<67> [Section 3.1.1.3.1](#): On Windows platforms, this is the "FireInParallel" property of the components collection; see [\[MSDN-COMADMIN\]](#).

<68> [Section 3.1.1.3.1](#): On Windows platforms, this is the "TransactionTimeout" property of the components collection; see [\[MSDN-COMADMIN\]](#). This is used to configure the timeout of COM+ transactions on a per-component basis. For more information, see [MS-COM] section 1.3.2.

<69> [Section 3.1.1.3.1](#): On Windows platforms, this is the "IsEnabled" property of the components collection; see [\[MSDN-COMADMIN\]](#).

<70> [Section 3.1.1.3.1](#): On Windows platforms, this is the "TxIsolationLevel" property of the components collection; see [\[MSDN-COMADMIN\]](#).

<71> [Section 3.1.1.3.1](#): On Windows platforms, this is the "IsPrivateComponent" property of the components collection; see [\[MSDN-COMADMIN\]](#).

<72> [Section 3.1.1.3.1](#): On Windows platforms, this is the "SoapAssemblyName" property of the components collection; see [\[MSDN-COMADMIN\]](#).

<73> [Section 3.1.1.3.1](#): On Windows platforms, this is the "SoapTypeName" property of the components collection; see [\[MSDN-COMADMIN\]](#).

<74> [Section 3.1.1.3.3](#): On Windows platforms, this is the "CLSID" property of the legacy components collection; see [\[MSDN-COMADMIN\]](#).

<75> [Section 3.1.1.3.3](#): On Windows platforms, this is the "Bitness" property of the legacy collection; see [\[MSDN-COMADMIN\]](#).

<76> [Section 3.1.1.3.3](#): On Windows platforms, this is the "Description" property of the legacy components collection; see [\[MSDN-COMADMIN\]](#).

<77> [Section 3.1.1.3.3](#): On Windows platforms, this is the "ProgID" property of the legacy components collection; see [\[MSDN-COMADMIN\]](#).

<78> [Section 3.1.1.3.3](#): On Windows platforms, this is the "InprocServer32" property of the legacy components collection; see [\[MSDN-COMADMIN\]](#).

<79> [Section 3.1.1.3.3](#): On Windows platforms, this is the "InprocHandler32" property of the legacy components collection; see [\[MSDN-COMADMIN\]](#).

<80> [Section 3.1.1.3.3](#): On Windows platforms, this is the "ThreadingModel" property of the legacy components collection; see [\[MSDN-COMADMIN\]](#).

<81> [Section 3.1.1.3.3](#): On Windows platforms, this is the "DLL" property of the components collection; see [\[MSDN-COMADMIN\]](#).

<82> [Section 3.1.1.3.3](#): On Windows platforms this is the "LocalServer32" property of the legacy components collection, see [\[MSDN-COMADMIN\]](#).

<83> [Section 3.1.1.3.3](#): On Windows platforms, this is the "AppID" property of the legacy components collection; see [\[MSDN-COMADMIN\]](#).

<84> [Section 3.1.1.3.3](#): On Windows platforms, this is the "ClassName" property of the legacy components collection; see [\[MSDN-COMADMIN\]](#).

<85> [Section 3.1.1.3.3](#): On Windows platforms, this is the "RemoteServer" property of the legacy components collection; see [\[MSDN-COMADMIN\]](#).

<86> [Section 3.1.1.3.3](#): On Windows platforms, this is the "LocalService" property of the legacy components collection; see [\[MSDN-COMADMIN\]](#).

<87> [Section 3.1.1.3.3](#): On Windows platforms, this is the "ServiceParameters" property of the legacy components collection; see [\[MSDN-COMADMIN\]](#).

<88> [Section 3.1.1.3.3](#): On Windows platforms, this is the "DllSurrogate" property of the legacy components collection; see [\[MSDN-COMADMIN\]](#).

<89> [Section 3.1.1.3.3](#): On Windows platforms, this is the "RunAs" property of the legacy components collection; see [\[MSDN-COMADMIN\]](#).

<90> [Section 3.1.1.3.3](#): On Windows platforms, this is the "Password" property of the legacy components collection; see [\[MSDN-COMADMIN\]](#).

<91> [Section 3.1.1.3.3](#): On Windows platforms, this is the "ActivateAtStorage" property of the legacy components collection; see [\[MSDN-COMADMIN\]](#).

<92> [Section 3.1.1.3.3](#): On Windows platforms, this is the "AccessPermissions" property of the legacy components collection; see [\[MSDN-COMADMIN\]](#).

<93> [Section 3.1.1.3.3](#): On Windows platforms, this is the "LaunchPermissions" property of the legacy components collection; see [\[MSDN-COMADMIN\]](#).

<94> [Section 3.1.1.3.3](#): On Windows platforms, this is the "AuthenticationLevel" property of the legacy components collection; see [\[MSDN-COMADMIN\]](#).

<95> [Section 3.1.1.3.3](#): On Windows platforms, this is the "SRPTrustLevel" property of the legacy components collection; see [\[MSDN-COMADMIN\]](#).

<96> [Section 3.1.1.3.4](#): On Windows platforms, this is the "CLSID" property of the WowInprocServers, WowLegacyServers, InprocServers or LegacyServers collection; see [\[MSDN-COMADMIN\]](#).

<97> [Section 3.1.1.3.4](#): On Windows platforms, this is the "InprocServer32" property of the WowInprocServers, WowLegacyServers, InprocServers or LegacyServers collection; see [\[MSDN-COMADMIN\]](#).

<98> [Section 3.1.1.3.4](#): On Windows platforms, this is the "LocalServer32" property of the WowLegacyServers or LegacyServers collection; see [\[MSDN-COMADMIN\]](#).

<99> [Section 3.1.1.3.4](#): On Windows platforms, this is the "ProgID" property of the WowInprocServers, WowLegacyServers, InprocServers or LegacyServers collection; see [\[MSDN-COMADMIN\]](#).

<100> [Section 3.1.1.3.5](#): On Windows platforms, this is the "CLSID" property of the WowInprocServers, WowLegacyServers, InprocServers or LegacyServers collection; see [\[MSDN-COMADMIN\]](#).

<101> [Section 3.1.1.3.5](#): On Windows platforms, this is the "InprocServer32" property of the WowInprocServers, WowLegacyServers, InprocServers or LegacyServers collection; see [\[MSDN-COMADMIN\]](#).

<102> [Section 3.1.1.3.5](#): On Windows platforms, this is the "LocalServer32" property of the WowLegacyServers or LegacyServers collection; see [\[MSDN-COMADMIN\]](#).

<103> [Section 3.1.1.3.5](#): On Windows platforms, this is the "ProgID" property of the WowInprocServers, WowLegacyServers, InprocServers or LegacyServers collection; see [\[MSDN-COMADMIN\]](#).

<104> [Section 3.1.1.3.6:](#) Windows uses only the reserved container identifiers for protected conglomeration.

<105> [Section 3.1.1.3.6:](#) On Windows platforms, this is the "ID" property of the Applications collection; see [\[MSDN-COMADMIN\]](#).

<106> [Section 3.1.1.3.6:](#) On Windows platforms, this is the "Name" property of the Applications collection; see [\[MSDN-COMADMIN\]](#).

<107> [Section 3.1.1.3.6:](#) On Windows platforms, this is the "ApplicationProxyServerName" property of the Applications collection; see [\[MSDN-COMADMIN\]](#).

<108> [Section 3.1.1.3.6:](#) On Windows platforms, this is the "CommandLine" property of the Applications collection; see [\[MSDN-COMADMIN\]](#).

<109> [Section 3.1.1.3.6:](#) On Windows platforms, this is the "SeviceName" property of the Applications collection; see [\[MSDN-COMADMIN\]](#).

<110> [Section 3.1.1.3.6:](#) On Windows platforms, this is the "Identity" property of the Applications collection; see [\[MSDN-COMADMIN\]](#).

<111> [Section 3.1.1.3.6:](#) On Windows platforms, this is the "Description" property of the Applications collection; see [\[MSDN-COMADMIN\]](#).

<112> [Section 3.1.1.3.6:](#) On Windows platforms, this is the "IsSystem" property of the Applications collection; see [\[MSDN-COMADMIN\]](#).

<113> [Section 3.1.1.3.6:](#) On Windows platforms, this is the "Authentication" property of the Applications collection; see [\[MSDN-COMADMIN\]](#).

<114> [Section 3.1.1.3.6:](#) On Windows platforms, this is the "ShutdownAfter" property of the Applications collection; see [\[MSDN-COMADMIN\]](#).

<115> [Section 3.1.1.3.6:](#) On Windows platforms, this is the "RunForever" property of the Applications collection; see [\[MSDN-COMADMIN\]](#).

<116> [Section 3.1.1.3.6:](#) On Windows platforms, this is the "Password" property of the Applications collection; see [\[MSDN-COMADMIN\]](#).

<117> [Section 3.1.1.3.6:](#) On Windows platforms, this is the "Activation" property of the Applications collection; see [\[MSDN-COMADMIN\]](#).

<118> [Section 3.1.1.3.6:](#) On Windows platforms, this is the "Changeable" property of the Applications collection; see [\[MSDN-COMADMIN\]](#).

<119> [Section 3.1.1.3.6:](#) On Windows platforms, this is the "Deleteable" property of the Applications collection; see [\[MSDN-COMADMIN\]](#).

<120> [Section 3.1.1.3.6:](#) On Windows platforms, this is the "CreatedBy" property of the Applications collection; see [\[MSDN-COMADMIN\]](#).

<121> [Section 3.1.1.3.6:](#) On Windows platforms, this is the "ApplicationAccessChecksEnabled" property of the Applications collection; see [\[MSDN-COMADMIN\]](#).

<122> [Section 3.1.1.3.6:](#) On Windows platforms, this is the "ImpersonationLevel" property of the Applications collection; see [\[MSDN-COMADMIN\]](#).

[<123> Section 3.1.1.3.6:](#) On Windows platforms, this is the "AuthenticationCapabilities" property of the Applications collection; see [\[MSDN-COMADMIN\]](#).

[<124> Section 3.1.1.3.6:](#) On Windows platforms, this is the "CRMEnabled" property of the Applications collection; see [\[MSDN-COMADMIN\]](#).

[<125> Section 3.1.1.3.6:](#) On Windows platforms, this is the "3GigSupportEnabled" property of the Applications collection; see [\[MSDN-COMADMIN\]](#).

[<126> Section 3.1.1.3.6:](#) On Windows platforms, this is the "QueuingEnabled" property of the Applications collection; see [\[MSDN-COMADMIN\]](#).

[<127> Section 3.1.1.3.6:](#) On Windows platforms, this is the "QCListenerEnabled" property of the Applications collection; see [\[MSDN-COMADMIN\]](#).

[<128> Section 3.1.1.3.6:](#) On Windows platforms, this is the "EnableEvents" property of the Applications collection; see [\[MSDN-COMADMIN\]](#).

[<129> Section 3.1.1.3.6:](#) On Windows platforms, this is the "ApplicatonProxy" property of the Applications collection; see [\[MSDN-COMADMIN\]](#).

[<130> Section 3.1.1.3.6:](#) On Windows platforms, this is the "CRMLogFile" property of the Applications collection; see [\[MSDN-COMADMIN\]](#).

[<131> Section 3.1.1.3.6:](#) On Windows platforms, this is the "DumpEnabled" property of the Applications collection; see [\[MSDN-COMADMIN\]](#).

[<132> Section 3.1.1.3.6:](#) On Windows platforms, this is the "DumpOnException" property of the Applications collection; see [\[MSDN-COMADMIN\]](#).

[<133> Section 3.1.1.3.6:](#) On Windows platforms, this is the "DumpOnFailFast" property of the Applications collection; see [\[MSDN-COMADMIN\]](#).

[<134> Section 3.1.1.3.6:](#) On Windows platforms, this is the "MaxDumpCount" property of the Applications collection; see [\[MSDN-COMADMIN\]](#).

[<135> Section 3.1.1.3.6:](#) On Windows platforms, this is the "DumpPath" property of the Applications collection; see [\[MSDN-COMADMIN\]](#).

[<136> Section 3.1.1.3.6:](#) On Windows platforms, this is the "IsEnabled" property of the Applications collection; see [\[MSDN-COMADMIN\]](#).

[<137> Section 3.1.1.3.6:](#) On Windows platforms, this is the "ConcurrentApps" property of the Applications collection; see [\[MSDN-COMADMIN\]](#).

[<138> Section 3.1.1.3.6:](#) On Windows platforms, this is the "RecyclingLifetimeLimit" property of the Applications collection; see [\[MSDN-COMADMIN\]](#).

[<139> Section 3.1.1.3.6:](#) On Windows platforms, this is the "RecycleCallLimit" property of the Applications collection; see [\[MSDN-COMADMIN\]](#).

[<140> Section 3.1.1.3.6:](#) On Windows platforms, this is the "RecycleActivationLimit" property of the Applications collection; see [\[MSDN-COMADMIN\]](#).

[<141> Section 3.1.1.3.6:](#) On Windows platforms, this is the "RecycleMemoryLimit" property of the Applications collection; see [\[MSDN-COMADMIN\]](#).

[<142> Section 3.1.1.3.6:](#) On Windows platforms, this is the "RecycleExpirationTimeout" property of the Applications collection; see [\[MSDN-COMADMIN\]](#).

[<143> Section 3.1.1.3.6:](#) On Windows platforms, this is the "QCListenerEnabled" property of the Applications collection; see [\[MSDN-COMADMIN\]](#).

[<144> Section 3.1.1.3.6:](#) On Windows platforms, this is the "QcAuthenticateMsgs" property of the Applications collection; see [\[MSDN-COMADMIN\]](#).

[<145> Section 3.1.1.3.6:](#) On Windows platforms, this is the "ApplicationDirectory" property of the legacy components collection; see [\[MSDN-COMADMIN\]](#).

[<146> Section 3.1.1.3.6:](#) On Windows platforms, this is the "SRPTrustLevel" property of the legacy components collection; see [\[MSDN-COMADMIN\]](#).

[<147> Section 3.1.1.3.6:](#) On Windows platforms, this is the "SRPEnabled" property of the legacy components collection; see [\[MSDN-COMADMIN\]](#).

[<148> Section 3.1.1.3.6:](#) On Windows platforms, this is the "SoapActivated" property of the legacy components collection; see [\[MSDN-COMADMIN\]](#).

[<149> Section 3.1.1.3.6:](#) On Windows platforms, this is the "SoapVRoot" property of the legacy components collection; see [\[MSDN-COMADMIN\]](#).

[<150> Section 3.1.1.3.6:](#) On Windows platforms, this is the "SoapMailTo" property of the legacy components collection; see [\[MSDN-COMADMIN\]](#).

[<151> Section 3.1.1.3.6:](#) On Windows platforms, this is the "SoapBaseUrl" property of the legacy components collection; see [\[MSDN-COMADMIN\]](#).

[<152> Section 3.1.1.3.6:](#) On Windows platforms, this is the "Replicable" property of the legacy components collection; see [\[MSDN-COMADMIN\]](#).

[<153> Section 3.1.1.3.7:](#) Windows adds a single entry with the Name property "Activators" to the PartitionRoles table for each partition created.

[<154> Section 3.1.1.3.7:](#) On Windows platforms, this is the "ID" property of the Partitions collection; see [\[MSDN-COMADMIN\]](#).

[<155> Section 3.1.1.3.7:](#) On Windows platforms, this is the "Name" property of the Partitions collection; see [\[MSDN-COMADMIN\]](#).

[<156> Section 3.1.1.3.7:](#) On Windows platforms, this is the "Description" property of the Partitions collection; see [\[MSDN-COMADMIN\]](#).

[<157> Section 3.1.1.3.7:](#) On Windows platforms, this is the "Changeable" property of the Partitions collection; see [\[MSDN-COMADMIN\]](#).

[<158> Section 3.1.1.3.7:](#) On Windows platforms, this is the "Deleteable" property of the Partitions collection; see [\[MSDN-COMADMIN\]](#).

[<159> Section 3.1.1.3.8:](#) On Windows platforms, this is the "Description" property of the LocalComputer collection; see [\[MSDN-COMADMIN\]](#).

[<160> Section 3.1.1.3.8:](#) On Windows platforms, this is the "TransactionTimeout" property of the LocalComputer collection; see [\[MSDN-COMADMIN\]](#).

[<161> Section 3.1.1.3.8:](#) On Windows platforms, this is the "ResourcePoolingEnabled" property of the LocalComputer collection; see [\[MSDN-COMADMIN\]](#).

[<162> Section 3.1.1.3.8:](#) On Windows platforms, this is the "IsRouter" property of the LocalComputer collection; see [\[MSDN-COMADMIN\]](#).

[<163> Section 3.1.1.3.8:](#) On Windows platforms, this is the "EnabledDCOM" property of the LocalComputer collection; see [\[MSDN-COMADMIN\]](#).

[<164> Section 3.1.1.3.8:](#) On Windows platforms, this is the "DefaultAuthenticationLevel" property of the LocalComputer collection; see [\[MSDN-COMADMIN\]](#).

[<165> Section 3.1.1.3.8:](#) On Windows platforms, this is the "DefaultImpersonationLevel" property of the LocalComputer collection; see [\[MSDN-COMADMIN\]](#).

[<166> Section 3.1.1.3.8:](#) On Windows platforms, this is the "SecurityTrackingEnabled" property of the LocalComputer collection; see [\[MSDN-COMADMIN\]](#).

[<167> Section 3.1.1.3.8:](#) On Windows platforms, this is the "CIEnabled" property of the LocalComputer collection; see [\[MSDN-COMADMIN\]](#).

[<168> Section 3.1.1.3.8:](#) On Windows platforms, this is the "SecureReferenceEnabled" property of the LocalComputer collection; see [\[MSDN-COMADMIN\]](#).

[<169> Section 3.1.1.3.8:](#) On Windows platforms, this is the "InternetPortsListed" property of the LocalComputer collection; see [\[MSDN-COMADMIN\]](#).

[<170> Section 3.1.1.3.8:](#) On Windows platforms, this is the "DefaultToInternetPorts" property of the LocalComputer collection; see [\[MSDN-COMADMIN\]](#).

[<171> Section 3.1.1.3.8:](#) On Windows platforms, this is the "Ports" property of the LocalComputer collection; see [\[MSDN-COMADMIN\]](#).

[<172> Section 3.1.1.3.8:](#) On Windows platforms, this is the "DSPartitionLookupEnabled" property of the LocalComputer collection; see [\[MSDN-COMADMIN\]](#).

[<173> Section 3.1.1.3.8:](#) On Windows platforms, this is the "RpcProxyEnabled" property of the LocalComputer collection; see [\[MSDN-COMADMIN\]](#).

[<174> Section 3.1.1.3.8:](#) On Windows platforms, this is the "OperatingSystem" property of the LocalComputer collection; see [\[MSDN-COMADMIN\]](#).

[<175> Section 3.1.1.3.8:](#) On Windows platforms, this is the "LoadBalancingCLSID" property of the LocalComputer collection; see [\[MSDN-COMADMIN\]](#).

[<176> Section 3.1.1.3.8:](#) On Windows platforms, this is the "SRPRunningObjectChecks" property of the LocalComputer collection; see [\[MSDN-COMADMIN\]](#).

[<177> Section 3.1.1.3.8:](#) On Windows platforms, this is the "SRPActivateAsActivatorChecks" property of the LocalComputer collection; see [\[MSDN-COMADMIN\]](#).

[<178> Section 3.1.1.3.8:](#) On Windows platforms, this is the "PartitionsEnabled" property of the LocalComputer collection; see [\[MSDN-COMADMIN\]](#).

[<179> Section 3.1.1.3.9:](#) On Windows platforms, this is the "Name" property of the Roles collection; see [\[MSDN-COMADMIN\]](#).

<180> [Section 3.1.1.3.9:](#) On Windows platforms, this is the "Description" property of the Roles collection; see [\[MSDN-COMADMIN\]](#).

<181> [Section 3.1.1.3.10:](#) On Windows platforms this is the "User" property of the UserInRole collection; see [\[MSDN-COMADMIN\]](#).

<182> [Section 3.1.1.3.11:](#) On Windows platforms, this is the "IID" property of the InterfacesForComponent collection; see [\[MSDN-COMADMIN\]](#).

<183> [Section 3.1.1.3.11:](#) On Windows platforms, this is the "Name" property of the InterfacesForComponent collection; see [\[MSDN-COMADMIN\]](#).

<184> [Section 3.1.1.3.11:](#) On Windows platforms, this is the "QueuingEnabled" property of the InterfacesForComponent collection; see [\[MSDN-COMADMIN\]](#).

<185> [Section 3.1.1.3.11:](#) On Windows platforms, this is the "QueuingSupported" property of the InterfacesForComponent collection; see [\[MSDN-COMADMIN\]](#).

<186> [Section 3.1.1.3.11:](#) On Windows platforms, this is the "Description" property of the InterfacesForComponent collection; see [\[MSDN-COMADMIN\]](#).

<187> [Section 3.1.1.3.12:](#) On Windows platforms, this is the "CLSID" property of the MethodsForInterface collection; see [\[MSDN-COMADMIN\]](#).

<188> [Section 3.1.1.3.12:](#) On Windows platforms, this is the "IID" property of the MethodsForInterface collection; see [\[MSDN-COMADMIN\]](#).

<189> [Section 3.1.1.3.12:](#) On Windows platforms, this is the "Index" property of the MethodsForInterface collection; see [\[MSDN-COMADMIN\]](#).

<190> [Section 3.1.1.3.12:](#) On Windows platforms, this is the "Name" property of the MethodsForInterface collection; see [\[MSDN-COMADMIN\]](#).

<191> [Section 3.1.1.3.12:](#) On Windows platforms, this is the "AutoComplete" property of the MethodsForInterface collection; see [\[MSDN-COMADMIN\]](#).

<192> [Section 3.1.1.3.12:](#) On Windows platforms, this is the "Description" property of the MethodsForInterface collection; see [\[MSDN-COMADMIN\]](#).

<193> [Section 3.1.1.3.13:](#) On Windows platforms, this is the "Name" property of the RolesForComponent collection; see [\[MSDN-COMADMIN\]](#).

<194> [Section 3.1.1.3.14:](#) On Windows platforms, this is the "Name" property of the RolesForInterface collection; see [\[MSDN-COMADMIN\]](#).

<195> [Section 3.1.1.3.15:](#) On Windows platforms, this is the "Name" property of the RolesForMethod collection; see [\[MSDN-COMADMIN\]](#).

<196> [Section 3.1.1.3.16:](#) On Windows platforms, this is the "AccountName" property of the PartitionUsers collection; see [\[MSDN-COMADMIN\]](#).

<197> [Section 3.1.1.3.16:](#) On Windows platforms, this is the "DefaultPartitionID" property of the PartitionUsers collection; see [\[MSDN-COMADMIN\]](#).

<198> [Section 3.1.1.3.17:](#) On Windows platforms, this is the "Name" property of the RolesForPartition collection; see [\[MSDN-COMADMIN\]](#).

<199> [Section 3.1.1.3.17](#): On Windows platforms, this is the "Description" property of the RolesForPartition collection; see [\[MSDN-COMADMIN\]](#).

<200> [Section 3.1.1.3.18](#): On Windows platforms, this is the "User" property of the UserInPartitionRole collection; see [\[MSDN-COMADMIN\]](#).

<201> [Section 3.1.1.3.19](#): On Windows platforms, this is the "Name" property of the ApplicationCluster collection; see [\[MSDN-COMADMIN\]](#).

<202> [Section 3.1.1.3.20](#): On Windows, this table is used to provide the list of server machines displayed in the Component Services MMC snap-in on the local machine.

<203> [Section 3.1.1.3.20](#): On Windows platforms, this is the "Name" property of the ComputerList collection; see [\[MSDN-COMADMIN\]](#).

<204> [Section 3.1.1.3.21](#): On Windows platforms, this is the "InstanceID" property of the ApplicationInstances collection; see [\[MSDN-COMADMIN\]](#).

<205> [Section 3.1.1.3.21](#): On Windows platforms, this is the "Application" property of the ApplicationInstances collection; see [\[MSDN-COMADMIN\]](#).

<206> [Section 3.1.1.3.21](#): On Windows platforms, this is the "PartitionID" property of the ApplicationInstances collection; see [\[MSDN-COMADMIN\]](#).

<207> [Section 3.1.1.3.21](#): On Windows platforms, this is the "ProcessID" property of the ApplicationInstances collection; see [\[MSDN-COMADMIN\]](#).

<208> [Section 3.1.1.3.21](#): On Windows platforms, this is the "IsPaused" property of the ApplicationInstances collection; see [\[MSDN-COMADMIN\]](#).

<209> [Section 3.1.1.3.21](#): On Windows platforms, this is the "HasRecycled" property of the ApplicationInstances collection; see [\[MSDN-COMADMIN\]](#).

<210> [Section 3.1.1.3.22](#): On Windows platforms, this is the "Application" property of the EventClassesForIID collection; see [\[MSDN-COMADMIN\]](#).

<211> [Section 3.1.1.3.22](#): On Windows platforms, this is the "Bitness" property of the EventClassesForIID collection; see [\[MSDN-COMADMIN\]](#).

<212> [Section 3.1.1.3.22](#): On Windows platforms, this is the "Name" property of the EventClassesForIID collection; see [\[MSDN-COMADMIN\]](#).

<213> [Section 3.1.1.3.22](#): On Windows platforms, this is the "Description" property of the EventClassesForIID collection; see [\[MSDN-COMADMIN\]](#).

<214> [Section 3.1.1.3.22](#): On Windows platforms, this is the "IsPrivateComponent" property of the EventClassesForIID collection; see [\[MSDN-COMADMIN\]](#).

<215> [Section 3.1.1.3.23](#): The size of the Internal1 property is given as follows for different versions of Windows:

Windows version	Size of Internal1
Windows 2000	4
Windows XP (x86 Editions)	4

Windows version	Size of Internal1
Windows XP (x64 and Itanium Editions)	8
Windows Server 2003 (x86 Editions)	4
Windows Server 2003 (x64 and Itanium Editions)	8
Windows Vista (x86 Editions)	4
Windows Vista (x64 Editions)	8
Windows Server 2008 (x86 Editions)	4
Windows Server 2008 (x64 and Itanium Editions)	8

<216> [Section 3.1.1.3.23:](#) On Windows platforms, this is the "ID" property of the SubscriptionsForComponent collection; see [\[MSDN-COMADMIN\]](#).

<217> [Section 3.1.1.3.23:](#) On Windows platforms, this is the "Name" property of the SubscriptionsForComponent collection; see [\[MSDN-COMADMIN\]](#).

<218> [Section 3.1.1.3.23:](#) On Windows platforms, this is the "EventCLSID" property of the SubscriptionsForComponent collection; see [\[MSDN-COMADMIN\]](#).

<219> [Section 3.1.1.3.23:](#) On Windows platforms, this is the "MethodName" property of the SubscriptionsForComponent collection; see [\[MSDN-COMADMIN\]](#).

<220> [Section 3.1.1.3.23:](#) On Windows platforms, this is the "PerUser" property of the SubscriptionsForComponent collection; see [\[MSDN-COMADMIN\]](#).

<221> [Section 3.1.1.3.23:](#) On Windows platforms, this is the "UserName" property of the SubscriptionsForComponent collection; see [\[MSDN-COMADMIN\]](#).

<222> [Section 3.1.1.3.23:](#) On Windows platforms, this is the "Enabled" property of the SubscriptionsForComponent collection; see [\[MSDN-COMADMIN\]](#).

<223> [Section 3.1.1.3.23:](#) On Windows platforms, this is the "Description" property of the SubscriptionsForComponent collection; see [\[MSDN-COMADMIN\]](#).

<224> [Section 3.1.1.3.23:](#) On Windows platforms, this is the "MachineName" property of the SubscriptionsForComponent collection; see [\[MSDN-COMADMIN\]](#).

<225> [Section 3.1.1.3.23:](#) On Windows platforms, this is the "PublisherID" property of the SubscriptionsForComponent collection; see [\[MSDN-COMADMIN\]](#).

<226> [Section 3.1.1.3.23:](#) On Windows platforms, this is the "InterfaceID" property of the SubscriptionsForComponent collection; see [\[MSDN-COMADMIN\]](#).

<227> [Section 3.1.1.3.23:](#) On Windows platforms, this is the "FilterCriteria" property of the SubscriptionsForComponent collection; see [\[MSDN-COMADMIN\]](#).

<228> [Section 3.1.1.3.23:](#) On Windows platforms, this is the "SubscriberMoniker" property of the SubscriptionsForComponent collection; see [\[MSDN-COMADMIN\]](#).

<229> [Section 3.1.1.3.23:](#) On Windows platforms, this is the "Queued" property of the SubscriptionsForComponent collection; see [\[MSDN-COMADMIN\]](#).

<230> [Section 3.1.1.3.23](#): On Windows platforms, this is the "EventClassPartitionID" property of the SubscriptionsForComponent collection; see [\[MSDN-COMADMIN\]](#).

<231> [Section 3.1.1.3.23](#): On Windows platforms, this is the "SubscriberPartitionID" property of the SubscriptionsForComponent collection; see [\[MSDN-COMADMIN\]](#).

<232> [Section 3.1.1.3.24](#): On Windows platforms, this is the "Name" property of the PublisherProperties collection; see [\[MSDN-COMADMIN\]](#).

<233> [Section 3.1.1.3.24](#): On Windows platforms, this is the "Value" property of the PublisherProperties collection; see [\[MSDN-COMADMIN\]](#).

<234> [Section 3.1.1.3.25](#): On Windows platforms, this is the "Name" property of the SubscriberProperties collection, see [\[MSDN-COMADMIN\]](#).

<235> [Section 3.1.1.3.25](#): On Windows platforms, this is the "Value" property of the SubscriberProperties collection, see [\[MSDN-COMADMIN\]](#).

<236> [Section 3.1.1.3.26](#): On Windows platforms this is the "ProtocolCode" property of the DCOMProtocols collection; see [\[MSDN-COMADMIN\]](#).

<237> [Section 3.1.1.3.26](#): On Windows platforms this is the "Order" property of the DCOMProtocols collection; see [\[MSDN-COMADMIN\]](#).

<238> [Section 3.1.1.3.26](#): On Windows platforms this is the "Name" property of the DCOMProtocols collection; see [\[MSDN-COMADMIN\]](#).

<239> [Section 3.1.1.3.27](#): On Windows platforms, this is the "ApplicationFileName" property of the FilesForImport collection; see [\[MSDN-COMADMIN\]](#).

<240> [Section 3.1.1.3.27](#): On Windows platform, this is the "FileName" property of the FilesForImport collection; see [\[MSDN-COMADMIN\]](#).

<241> [Section 3.1.1.3.27](#): On Windows platforms, this is the "ApplicationName" property of the FilesForImport collection; see [\[MSDN-COMADMIN\]](#).

<242> [Section 3.1.1.3.27](#): On Windows platforms, this is the "Description" property of the FilesForImport collection; see [\[MSDN-COMADMIN\]](#).

<243> [Section 3.1.1.3.27](#): On Windows platforms, this is the "HasUsers" property of the FilesForImport collection; see [\[MSDN-COMADMIN\]](#).

<244> [Section 3.1.1.3.27](#): On Windows platforms, this is the "IsProxy" property of the FilesForImport collection; see [\[MSDN-COMADMIN\]](#).

<245> [Section 3.1.1.3.27](#): On Windows platforms, this is the "IsService" property of the FilesForImport collection; see [\[MSDN-COMADMIN\]](#).

<246> [Section 3.1.1.3.27](#): On Windows platforms ,this is the "PartitionName" property of the FilesForImport collection; see [\[MSDN-COMADMIN\]](#).

<247> [Section 3.1.1.3.27](#): On Windows platforms, this is the "PartitionDescription" property of the FilesForImport collection; see [\[MSDN-COMADMIN\]](#).

<248> [Section 3.1.1.3.27](#): On Windows platforms, this is the "PartitionID" property of the FilesForImport collection; see [\[MSDN-COMADMIN\]](#).

<249> [Section 3.1.1.4:](#) On Windows, an alternate launch configuration is used to configure a Windows service.

<250> [Section 3.1.1.4:](#) On Windows, this maps to the **dwStartType** field of the **QUERY_SERVICE_CONFIGW** structure as specified in [\[MS-SCMR\]](#) section **2.2.13**.

<251> [Section 3.1.1.4:](#) On Windows, this maps to the **dwErrorControl** field of the **QUERY_SERVICE_CONFIGW** structure as specified in [\[MS-SCMR\]](#) section **2.2.13**.

<252> [Section 3.1.1.4:](#) On Windows, this maps to the **lpDependencies** field of the **QUERY_SERVICE_CONFIGW** structure as specified in [\[MS-SCMR\]](#) section **2.2.13**.

<253> [Section 3.1.1.4:](#) On Windows, this maps to the **ObjectName** field for a service as specified in [\[MS-SCMR\]](#) section 3.1.1.

<254> [Section 3.1.1.4:](#) On Windows, this maps to the **Password** field for a service as specified in [\[MS-SCMR\]](#) section 3.1.1.

<255> [Section 3.1.1.4:](#) On Windows, this maps to the SERVICE_INTERACTIVE_PROCESS flag for the **dwServiceType** field of the **QUERY_SERVICE_CONFIGW** structure as specified in [\[MS-SCMR\]](#) section **2.2.13**.

<256> [Section 3.1.4:](#) Different versions of Windows support the COMA interfaces as follows:

	Windows 2000	Windows XP	Windows Server 2003	Windows Vista	Windows Server 2008
ICatalogSession	X	X	X	X	X
ICatalog64BitSupport		X	X	X	X
ICatalogTableInfo	X	X	X	X	X
ICatalogTableRead	X	X	X	X	X
ICatalogTableWrite	X	X	X	X	X
IRegister	X	X	X	X	X
IRegister2		X	X	X	X
IImport	X	X	X	X	X
IImport2		X	X	X	X
IExport	X	X	X	X	X
IExport2		X	X	X	X
IAlternateLaunch	X	X	X	X	X
ICatalogUtils	X	X	X	X	X

	Windows 2000	Windows XP	Windows Server 2003	Windows Vista	Windows Server 2008
ICatalogUtils2		X	X	X	X
ICapabilitySupport	X	X	X	X	X
IContainerControl	X	X	X	X	X
IContainerControl2		X	X	X	X

<257> [Section 3.1.4.1:](#) Windows servers support the following catalog versions:

Windows version	Catalog versions
Windows 2000	3.00
Windows XP (x86 Editions)	4.00
Windows XP (x64 and Itanium Editions)	4.00, 5.00
Windows Server 2003	4.00, 5.00
Windows Vista	4.00, 5.00
Windows Server 2008	4.00, 5.00

<258> [Section 3.1.4.2:](#) On the following versions of Windows, the server supports capability negotiation for the 64-bit [QueryCell \(section 2.2.1.5\)](#) marshaling format capability:

- Windows XP
- Windows Server 2003
- Windows Vista
- Windows Server 2008

<259> [Section 3.1.4.3:](#) On the following versions of Windows, the client initiates, and the server supports, capability negotiation for the multiple-partition support capability:

- Windows XP
- Windows Server 2003
- Windows Vista
- Windows Server 2008

<260> [Section 3.1.4.4:](#) On the following versions of Windows, the client initiates, and the server supports, capability negotiation for the multiple-partition support capability:

- Windows XP
- Windows Server 2003

- Windows Vista
- Windows Server 2008

[<261> Section 3.1.4.5:](#) Opnums reserved for local use apply to Windows as follows:

Opnum	Description
3	Not used by Windows
4	Not used by Windows
5	Not used by Windows
6	Not used by Windows

[<262> Section 3.1.4.7.1:](#) Windows clients interpret this value as the CLSID of the **COM class** providing functionality appropriate for processing the table.

[<263> Section 3.1.4.7.1:](#) Windows clients interpret this value as the CLSID of the COM class providing functionality appropriate for processing the table.

[<264> Section 3.1.4.7.1:](#) Windows servers allow additional values for this parameter, intended for local use only. These additional values are never sent by Windows clients.

[<265> Section 3.1.4.7.1:](#) Windows servers allow additional values for this parameter, intended for local use only. These additional values are never sent by Windows clients.

[<266> Section 3.1.4.7.1:](#) Windows servers allow additional values for this parameter, intended for local use only. These additional values are never sent by Windows clients.

[<267> Section 3.1.4.7.1:](#) Windows servers allow additional queries for some tables, intended for local use only. These additional queries are never sent by Windows clients.

[<268> Section 3.1.4.8.1:](#) Windows returns detailed errors for certain types of failures.

[<269> Section 3.1.4.8.1:](#) Windows servers allow additional values for this parameter, intended for local use only. These additional values are never sent by Windows clients.

[<270> Section 3.1.4.8.1:](#) Windows servers allow additional values for this parameter, intended for local use only. These additional values are never sent by Windows clients.

[<271> Section 3.1.4.8.1:](#) Windows servers allow additional values for this parameter, intended for local use only. These additional values are never sent by Windows clients.

[<272> Section 3.1.4.8.1:](#) Windows servers allow additional queries for some tables, intended for local use only. These additional queries are never sent by Windows clients.

[<273> Section 3.1.4.8.1:](#) Windows servers accept additional special option values, intended for local use only. These additional special option values are never sent by Windows clients.

[<274> Section 3.1.4.9.1:](#) Windows returns detailed errors for certain types of failures.

[<275> Section 3.1.4.9.1:](#) Windows servers allow additional values for this parameter, intended for local use only. These additional values are never sent by Windows clients.

[<276> Section 3.1.4.9.1:](#) Windows servers allow additional values for this parameter, intended for local use only. These additional values are never sent by Windows clients.

<277> [Section 3.1.4.9.1:](#) Windows servers allow additional values for this parameter, intended for local use only. These additional values are never sent by Windows clients.

<278> [Section 3.1.4.9.1:](#) Windows servers allow additional queries for some tables, intended for local use only. These additional queries are never sent by Windows clients.

<279> [Section 3.1.4.9.1:](#) Windows servers use role-based security configuration for the System Application to determine authorization for writes to tables as follows:

Table	Allowed roles
ServerList table	"Administrator", "Reader"
All other tables	"Administrator"

<280> [Section 3.1.4.9.1:](#) Windows generates detailed errors for certain types of failures.

<281> [Section 3.1.4.9.1:](#) Windows is able to generate multiple detailed errors for certain types of failures, but does not guarantee that the detailed error results are complete.

<282> [Section 3.1.4.9.1:](#) Windows servers accept additional special option values, intended for local use only. These additional special option values are never sent by Windows clients.

<283> [Section 3.1.4.9.1:](#) Windows does this for the Partitions table.

<284> [Section 3.1.4.9.1:](#) Windows servers do this.

<285> [Section 3.1.4.10:](#) Opnums reserved for local use apply to Windows as follows.

opnum	Description
4	Just returns E_NOTIMPL. It is never used.

<286> [Section 3.1.4.10.1:](#) Windows servers return the ProgID of the component if it was able to determine this, otherwise the [CurlyBraceGuidString](#) representation of the CLSID.

<287> [Section 3.1.4.10.1:](#) Windows servers allow additional values for this parameter, intended for local use only. These additional values are never sent by Windows clients.

<288> [Section 3.1.4.10.1:](#) Windows does not support a nonzero number of elements if any of the modules are managed (.NET) assemblies (for more information, see [\[MSDN-Assemblies\]](#)).

<289> [Section 3.1.4.10.1:](#) If any of the modules are managed (.NET) assemblies (for more information, see [\[MSDN-Assemblies\]](#)), Windows performs the registration procedure separately for each managed assembly as a separate transaction, failing the call if any of these operations fail. The remainder of the modules are then registered in a separate transaction, according to the transactional semantics specified.

<290> [Section 3.1.4.10.1:](#) Windows does this for certain types of failures.

<291> [Section 3.1.4.10.1:](#) Windows also allows local paths, intended for local use. Windows servers always send Universal Naming Convention paths.

<292> [Section 3.1.4.10.1:](#) Windows also allows local paths, intended for local use. Windows servers always send Universal Naming Convention paths.

<293> [Section 3.1.4.11:](#) Opnums reserved for local use apply to Windows as follows:

opnum	Description
6	Not used by Windows.
7	Not used by Windows.
9	Just returns E_NOTIMPL. It is never used.

<294> [Section 3.1.4.11.4](#): Windows servers return the ProgID of the component if it was able to determine this, otherwise the [CurlyBraceGuidString](#) representation of the CLSID.

<295> [Section 3.1.4.11.4](#): Windows servers allow additional values for this parameter, intended for local use only. These additional values are never sent by Windows clients.

<296> [Section 3.1.4.11.4](#): Windows does not support a nonzero number of elements if any of the modules are managed (.NET) assemblies (for more information, see [\[MSDN-Assemblies\]](#)).

<297> [Section 3.1.4.11.4](#): If any of the modules are managed (.NET) assemblies (for more information, see [\[MSDN-Assemblies\]](#)), Windows performs the registration procedure separately for each managed assembly as a separate transaction, failing the call if any of these operations fail. The remainder of the modules are then registered in a separate transaction, according to the transactional semantics specified.

<298> [Section 3.1.4.11.4](#): Windows does this for certain types of failures.

<299> [Section 3.1.4.11.4](#): Windows also allows local paths, intended for local use. Windows servers always send Universal Naming Convention paths.

<300> [Section 3.1.4.11.4](#): Windows also allows local paths, intended for local use. Windows servers always send Universal Naming Convention paths.

<301> [Section 3.1.4.12](#): Opnums reserved for local use apply to Windows as follows:

opnum	Description
5	Not used by Windows.
6	Not used by Windows.

<302> [Section 3.1.4.12.1](#): Windows also allows local paths, intended for local use. Windows servers always send Universal Naming Convention paths.

<303> [Section 3.1.4.12.1](#): Windows also allows local paths, intended for local use. Windows servers always send the UNC paths.

<304> [Section 3.1.4.12.1](#): Windows servers allow additional values for this parameter, intended for local use only. These additional values are never sent by Windows clients.

<305> [Section 3.1.4.12.2](#): Windows also allows local paths, intended for local use. Windows servers always send UNC paths.

<306> [Section 3.1.4.13](#): Opnums reserved for local use apply to Windows as follows:

opnum	Description
4	Not used by Windows.

opnum	Description
5	Not used by Windows.

<307> [Section 3.1.4.14:](#) Opnums reserved for local use apply to Windows as follows:

opnum	Description
4	Not used by Windows.
5	Not used by Windows.
6	Not used by Windows.

<308> [Section 3.1.4.14.1:](#) Windows servers export conglomerations to a Windows Installer [\[MSDN-WindowsInstaller\]](#) format, also known as MSI.

<309> [Section 3.1.4.15.1:](#) Windows servers export conglomerations to a Windows Installer [\[MSDN-WindowsInstaller\]](#) format, also known as MSI.

<310> [Section 3.1.4.18.3:](#) Windows uses an internal property in the [ComponentsAndFullConfigurations](#) table to associate the new CLSID with the original component.

<311> [Section 3.1.4.18.6:](#) Windows XP does not ignore this parameter.

<312> [Section 3.1.4.18.6:](#) Windows XP does not do this.

<313> [Section 3.1.4.18.6:](#) Windows XP does this.

<314> [Section 3.1.4.19:](#) Opnums reserved for local use apply to Windows as follows:

opnum	Description
9	Only used locally by Windows, never remotely.

<315> [Section 3.1.4.20.3:](#) Windows servers fix broken CLSID references from the component configuration. This is to support development of components locally on the server using Microsoft Visual Basic, which regenerates CLSIDs each time they are compiled.

<316> [Section 3.1.4.21.7:](#) Windows servers use the system event log.

<317> [Section 3.2.4.1:](#) Windows clients support the following catalog versions:

Windows version	Catalog versions
Windows 2000	3.00
Windows XP (x86 Editions)	3.00, 4.00
Windows XP (x64 and Itanium Editions)	3.00, 4.00, 5.00
Windows Server 2003	3.00, 4.00, 5.00
Windows Vista	3.00, 4.00, 5.00
Windows Server 2008	3.00, 4.00, 5.00

[<318> Section 3.2.4.1:](#) Windows XP clients support this range of catalog versions and enable configuration of multiple partitions on a server.

[<319> Section 3.2.4.2:](#) On the following versions of Windows, the client attempts to perform capability negotiation for the 64-bit [QueryCell](#) marshaling format capability.

- Windows Server 2008
- Windows Server 2003
- Windows Vista
- Windows XP

[<320> Section 3.2.4.3:](#) On the following versions of Windows, the client initiates, and the server supports, capability negotiation for the multiple-partition support capability.

- Windows Server 2008
- Windows Server 2003
- Windows Vista
- Windows XP

[<321> Section 3.2.4.4:](#) On the following versions of Windows, the client initiates, and the server supports, capability negotiation for the multiple-partition support capability.

- Windows Server 2008
- Windows Server 2003
- Windows Vista
- Windows XP

8 Index

A

[Abstract data model](#)
 [client](#)
 [server](#)
[AliasComponent method](#)
[Applicability](#)

B

[Background](#)
[Bitness](#)
[BooleanProperty](#)

C

[Capability negotiation](#)
[Catalog](#)
[Catalog versions](#)
[CatSrvServices enumeration](#)
[CatSrvServiceState enumeration](#)
[Client](#)
 [abstract data model](#)
 [initialization](#)
 [local events](#)
 [message processing](#)
 [overview](#)
 [sequencing rules](#)
 [timer events](#)
 [timers](#)
[Common data types](#)
[Configuration state - protection](#)
[CopyComponentConfiguration method](#)
[CopyConglomerations method](#)
[CreateConfiguration method](#)
[CreateContainer method](#)
[CreateFullConfiguration method](#)
[CreateLegacyConfiguration method](#)
[CurlyBraceGuidString](#)

D

[Data model - abstract](#)
 [client](#)
 [server](#)
[Data types](#)
[DeleteConfiguration method](#)

E

[eACTION_ADD](#)
[eACTION_REMOVE](#)
[eACTION_UPDATE](#)
[eComponentType enumeration](#)
[eDT_BYTES](#)
[eDT_GUID](#)
[eDT_LPWSTR](#)
[eDT_ULONG](#)
[EnumerateSRPLevels method](#)

[eSQO_OPTHINT](#)
[Events](#)
[Examples - overview](#)
[Export](#)
[ExportConglomeration method](#)
[ExportPartition method](#)

F

[fComponentStatus](#)
[Fields - vendor-extensible](#)
[FlushPartitionCache method](#)
[fMODULE_ALREADYINSTALLED](#)
[fMODULE_BADTYPELIB](#)
[fMODULE_CONTAINSCOMP](#)
[fMODULE_CUSTOMFAILED](#)
[fMODULE_CUSTOMSUPPORTED](#)
[fMODULE_CUSTOMUNSUPPORTED](#)
[fMODULE_DOESNOTEXIST](#)
[fMODULE_INSTANTIATE](#)
[fMODULE_LOADED](#)
[fMODULE_LOADFAILED](#)
[fMODULE_SELFREG](#)
[fMODULE_SELFREGFAILED](#)
[fMODULE_SELFUNREG](#)
[fMODULE_SUPPORTCODE](#)
[fMODULE_TYPELIB](#)
[fMODULE_TYPELIBFAILED](#)
[fPropertyStatus packet](#)
[fTABLE_32BIT](#)
[fTABLE_64BIT](#)
[fTABLE_UNSPECIFIED](#)

G

[GetClientTableInfo method](#)
[GetComponentVersions method](#)
[GetContainerIDFromConglomerationID method](#)
[GetContainerIDFromProcessID method](#)
[GetEventClassesForIID method](#)
[GetEventClassesForIID2 method](#)
[GetRunningContainers method](#)
[GetServerInformation method](#)
[Glossary](#)
[GUID packet](#)

I

[Ignored](#)
[ImplementationSpecificPathProperty](#)
[Implementer - security considerations](#)
[Import](#)
[ImportFromFile method](#)
[Index of security parameters](#)
[Informative references](#)
[Initialization](#)
 [client](#)
 [server](#)
[Initialize64BitQueryCellSupport method](#)

[InitializeSession method](#)
[Install method](#)
[Instance load balancing](#)
[InstanceContainer structure](#)
[Instantiation concepts](#)
[Introduction](#)
[IsContainerPaused method](#)
[IsInstalled method](#)
[IsRunning method](#)
[IsSafeToDelete method](#)

L

[Load balancing - instance](#)
[Local events - client](#)

M

Message processing
 [client](#)
 [server](#)
Messages
 [data types](#)
 [overview](#)
 [transport](#)
[MoveComponentConfiguration method](#)

N

[NameDescriptionProperty](#)
[Normative references](#)

O

[Overview \(synopsis\)](#)

P

[Parameters - security index](#)
[Partition support](#)
[PauseContainer method](#)
[Preconditions](#)
[Prerequisites](#)
[PromoteLegacyConfiguration method](#)
[Property formats - overview](#)
[PropertyMeta structure](#)
[Protection - configuration state](#)

Q

[QueryCell packet](#)
[QueryCellArray packet](#)
[QueryComparisonData packet](#)
[QueryFile method](#)

R

[ReadTable method](#)
[RecycleContainer method](#)
References
 [informative](#)

[normative](#)
 [overview](#)
[RefreshComponents method](#)
[RegisterModule method](#)
[RegisterModule2 method](#)
[Registration](#)
[Relationship to other protocols](#)
[Required](#)
[RequiresNew](#)
[ResumeContainer method](#)
[Role-based security configuration](#)

S

Security
 [implementer considerations](#)
 [overview](#)
 [parameter index](#)
[Security configuration - role-based](#)
Sequencing rules
 [client](#)
 [server](#)
Server
 [abstract data model](#)
 [initialization](#)
 [message processing](#)
 [overview](#)
 [sequencing rules](#)
 [timers](#)
[SetPartition method](#)
[ShutdownContainer method](#)
[ShutdownContainers method](#)
[SRPLevelInfo structure](#)
[Standards assignments](#)
[Start method](#)
[Stop method](#)
[Supported](#)
[SupportsMultipleBitness method](#)

T

[Table formats - overview](#)
[TableDataFixed packet](#)
[TableDataFixedWrite packet](#)
[TableDataVariable packet](#)
[TableDetailedError packet](#)
[TableDetailedErrorArray packet](#)
[TableEntryFixed packet](#)
[TableEntryFixedWrite packet](#)
[TableEntryVariable packet](#)
[Timer events - client](#)
Timers
 [client](#)
 [server](#)
[Transport](#)

U

[Uninstall method](#)
[Unsupported](#)

V

[ValidateUser method](#)
[Vendor-extensible fields](#)
[Versioning](#)

W

[WaitForEndWrites method](#)
[Windows behavior](#)
[WriteTable method](#)

Y

[YesNoProperty](#)